2 CENTS PAY NO MORE!

Chicago Daily Tribune

THE WORLD'S GREATEST NEWSPAPER

FINAL EDITION

VOLUME LXXXX—NO. 177 C (REG. U. S. PAT. OFFICE. COPYRIGHT 1931 BY THE CHICAGO TRIBUNE.) SATURDAY, JULY 25, 1931.—22 PAGES THIS PAPER CONSISTS OF TWO SECTIONS—SECTION ONE ***PRICE TWO CENTS IN CHICAGO AND SUBURBS ELSEWHERE THREE CENTS

30 DIE IN HOME FOR AGED FIRE

HOOVER WARNS BUREAU CHIEFS TO CUT BUDGETS

Charges Some Seek Larger Sums.

[Chicago Tribune Press Service.]

Washington, D. C., July 24.—[Special.]—In a personal letter to the heads of all departments and independent executive establishments, President Hoover charges that some of these officials are busy preparing budget estimates actually larger than their expenditures for the present fiscal year, instead of heeding his advice to pare expenses to the bone.

The letter, written July 17, came to light today.

The President's order is that all activities, except those of vital interest to the public welfare, are to be eliminated or indefinitely postponed.

Says Some Want More.

"The July 1 estimates of expenditures for the fiscal year 1932 furnished by the departments and establishments to the bureau of the budget," the letter says, "indicate that in spite of all efforts for economy, the expenditures as now contemplated by the departments and establishments will be in excess of those allowed as of June 1 and also in excess of those actually made during the fiscal year 1931.

"In view of the fact that our revenues are falling off materially from the amount estimated at the time of the preparation of the budget for 1932 and of the consequent large deficit estimated for the current fiscal year, I plead again to bring to your attention the seriousness of our financial situation and desire that you assure yourself that all those in your department are impressed with the vital need for economies and postponements in view of this emergency. The situation is a serious one and demands that we all make the most earnest efforts to eliminate or postpone all such activities as may be so without serious detriment to the public welfare.

Wants Estimates Aug. 17.

"You have been requested to furnish to the bureau of the budget for the information not later than Aug. 17 a statement of appropriations available for expenditure during the current and subsequent fiscal years with an indication of the amounts expected to be obligated therefrom and the contemplated ultimate savings.

"Pending the compilation and analysis of this statement I wish to suggest that you refrain from actually obligating money available for expenditure during the current fiscal year except in those cases where such postponement or elimination will clearly be to the detriment of the public welfare.

"In a number of officials the President, it is said, descended with crushing effect.

War, Navy Cuts Likely.

Most concerned of all departments are the departments of war and the navy, for it is generally agreed that they will be the hardest hit.

Many officials are gloomily confident that the building program on which they have been working for weeks and which, it is expected, will entail an appropriation of approximately 100 million dollars, will never see the light of day.

The war department appropriation for the current fiscal year is $445,765,-[illegible], of which $234,795,985 is for military and $111,969,770 is for nonmilitary activities. Since 90 millions of the latter sum are for rivers and harbor projects and 25 millions for Mississippi river flood control work, any cuts in the army quota must, it is assumed, come out of the appropriations for military activities.

Farm Fund Appears Safe.

The department of agriculture, which received $215,578,962 from the last session of congress, will be immune from the knife, it is expected, since the farmers already politically powerful. It is not supposed that either the administration or congress will seek to economize much at their expense.

When a good deal of cutting is expected to take place is in the independent offices, many of them recently created, some at the behest of Mr. Hoover himself. Thanks largely to the veterans' bureau with its appropriation of $668,912,732, the independent offices received $1,052,777,910 to spend during the present fiscal year.

The Jolly Safeblower Will Have His Joke!

Coldwater, Mich., July 24.—[Special.]—Burglars forced entrance to a store station at Tekonsha, near here, blew open the safe and escaped with a large sum of money. The tin box which had contained the cash was found on the door knob of the station agent's home a mile distant.

Capone Loses Fight to Dodge Prison

NEWS SUMMARY

of The Tribune

[And Historical Zero Book.]

Saturday, July 25, 1931.

DOMESTIC.

Thirty perish as flames sweep Catholic Home for Aged at Pittsburgh. Page 1.

Col. Robert R. McCormick returns from Europe pessimistic on results of German relief parleys. Page 2.

Flyers hop off for Turkey; forced to dump gas and land. Page 5.

Mother awaits soldier son 12 years; then, despairing, hangs herself. Page 8.

Asked to leave his free quarters, farm laborer kills owner and wife. Page 8.

LOCAL.

Appellate court upholds conviction of Ralph Capone, thus clinching other U. S. income tax cases. Page 1.

Mystery baby gives thrills to two cities; mother of kidnaped Mary Agnes Moroney dashes to Rockford, but after viewing child says it is not hers. Page 1.

Co-ed student of Indian life is found dead in mystery. Page 1.

Post and Gatty arrive here in the Winnie Mae today for aviation exhibition. Page 3.

Three policemen protect former aldermen's premises from dogs and they've been doing just that for a year. Page 3.

Clarence F. Buck reveals that he declined appointment to customs collectorship formerly held by Mrs. Myrtle Tanner Blacklidge. Page 4.

James Simpson Jr. seeks Republican nomination for congress in Thirteenth district. Page 4.

Gasoline incendiary bomb is found in search of Stateville prison at Joliet. Page 5.

Girl grocery club to entertain out of town visitors alters its rules to conform with law. Page 7.

Two judges rule against complaining taxpayers. Page 7.

City pay roll for April, May and June reduced $561,231, as compared with same months last year; prospective saving of $4,000,000. Page 7.

Death notices, obituaries. Page 8.

WASHINGTON.

Hoover warns department heads to cut budgets; charges some seek more. Page 1.

Germany can't expect any financial help from United States at present time, it is announced. Page 2.

Gov. Ritchie of Maryland declares United States' days of political isolation are over. Page 4.

FOREIGN.

Alfonso formally abdicates "crown" of Spain in favor of third son, Prince Juan. Page 1.

Secretary of State Stimson leaves for Berlin to study situation. Page 2.

Chile swept by riots; troops fire on mobs demonstrating against rule of Ibanez. Page 3.

SPORTS.

Cubs defeat Braves, 3 to 1; regain third place. Page 13.

Gallant Knight and Sun Beau meet today in Arlington cup race. Page 13.

Frazer pitches White Sox to 3 to 1 victory over Boston. Page 13.

Contestants in Tribune swim must get numbers at Lincoln park by 12:30 o'clock tomorrow. Page 13.

England and France divide opening matches in Davis cup play. Page 14.

Miss Marge Reedstein and Mrs. Mary King meet in final Cook county golf tourney today. Page 15.

EDITORIALS.

More Taxes as a Remedy; A "Czecho-Slovakian Mayor"; The Oklahoma-Texas War; Tag Days. Page 6.

BOOKS.

Restless Irish family goes everywhere but Ireland in Stephen McKenna's new book. Page 11.

Explorer tells how lions become natural movie actors for free lunch. Page 11.

FINANCE, COMMERCE.

Minus signs are prevalent throughout Chicago stock list. Page 16.

Pullman company experimenting with aluminum sleeping car. Page 17.

Wall street reconciled to possible cut in U. S. Steel dividend. Page 17.

Stocks decline as Wall street turns its attention to home fields. Page 17.

Want Ad Index. Page 19.

Average daily net paid circulation of THE CHICAGO TRIBUNE

February, 1931, *in excess of* **795,000**

March, 1931, *in excess of* **805,000**

April, 1931, *in excess of* **815,000**

May, 1931, *in excess of* **820,000**

June, 1931, *in excess of* **820,000**

APPEAL RULING CLINCHES TAX CASES FOR U. S.

Druggan-Lake Plea Hinges on Verdict.

The government's income tax campaign against hoodlums and politicians passed the final test of the United States Circuit Court of Appeals yesterday when the conviction of Ralph J. Capone, brother of Scarface Al, was affirmed. Capone was sentenced to three years in the penitentiary at Leavenworth and fined $10,000.

RALPH CAPONE.

Importance was attached to the Capone appeal by United States Attorney George E. Q. Johnson and his assistants because its result leaves not a single proposition of law in the income tax campaign that has not been upheld by the Appellate court. Moreover, the pleas of guilty entered by Terry Druggan and Frankie Lake, former beer barons, were contingent in part on the outcome of the Capone appeal. These gangsters also conditioned their pleas on the appeal of State Representative Lawrence C. O'Brien, which has been decided in favor of the government.

Pin Hope on Supreme Court.

Druggan and Lake are now clutching at their last straw, the chance that the Supreme court might reverse the O'Brien conviction, a chance which their lawyers regard as strong because of an opinion in the O'Brien case written by Presiding Judge Samuel Alschuler of the Circuit court. There was no dissenting opinion in the Capone decision to encourage an appeal to the Supreme court.

The conviction and sentence of Capone on one misdemeanor count, that of concealing assets in connection with an offer of compromise of his tax liability, was reversed by the Appellate court. Prosecutors Jacob Grossman and Dwight H. Green, however, regarded this as of no importance, because no pending cases were contingent upon its outcome and the sentence on this count was only a year in the county jail, to run concurrently with the prison sentence.

Charge Attempts to Cheat U. S.

The chief point of interest in Capone's case was his conviction on two felony counts charging willful attempts to "cheat, swindle and defraud the United States," for in that respect the prosecution was unprecedented. Never before had a man been charged under a general statute of the criminal code in connection with his income taxes. Druggan and Lake have entered conditional pleas of guilty to the same charge, and the Circuit court sustained the legality of the indictment.

Capone failed to file income tax returns or to pay any taxes for the years 1922, 1923, 1924, and 1925. In November, 1926, he was called in by the collector of internal revenue, and, after being questioned, admitted that he owed $5,082.18 in taxes, interest and penalties, and filed delinquent returns. But instead of paying the tax, which would have saved him all his subsequent trouble, he filed, on Oct. 3, 1927, an offer in compromise, contending that he was a poor man, his only assets being a half interest in two race horses, and seeking to settle for $1,000, which he said he would have to borrow. For this offer he was charged with trying to cheat the government.

The Court's Opinion.

In connection with Capone's attempt to deceive the collector, the Appellate court's opinion, written by Judge Evan A. Evans and concurred in by Judge Alschuler and Judge Will M. Sparks, states:

"It appeared that he deposited his money in various banks under fictitious names and conducted his business under various false or feigned names, frequently changing the deposits or the names in which the deposits were made. It further appeared that he thus deposited, during a period of five years and four months next preceding April 22, 1929, sums aggregating $1,851,940.08."

One of the assignments of error relied upon by the appellant was the admission by Judge James H. Wilkerson of evidence showing the sale of beer at $55 a barrel by Capone, the defense contending that he was not

(Continued on page 2, column 2.)

CARTOONS OF THE DAY

Is Germany relieved or reprieved?

All quiet on the western front.

Social life of the future.

Co-ed Student of Indians Is Dead; Slain?

(Picture on back page.)

White River, Ariz., July 24.—(AP)—Searchers found the body of Miss Henrietta Schmerler, 23 year old Columbia university student, in a canyon on the White River Apache reservation this afternoon and a superficial examination indicated she had been slain.

The ground in the vicinity showed evidences of a struggle.

Miss Schmerler, who had been sent to Arizona by the university to observe Indian conditions and modes of life, was last reported seen Saturday.

She had been living alone for a month in a shack four miles from White River. Acquaintances said the young woman told them Saturday she was going to a dance that night at Fort Apache, five miles distant. She was not seen at the dance.

The body was found after a search of more than two days through the rough country of the Apache reservation. White river is in the midst of an isolated section lying generally between Phoenix and Holbrook.

Indian Women Jealous.

Shortly after the search got under way, a 25 year old Apache, Claude Gilbert, was taken into custody. Friends of the woman said she had planned to attend a dance with him. She did not appear at the dance and Gilbert denied he had taken her or had seen her after a casual meeting Saturday afternoon.

Talk has been heard of ill feeling among the Indian women of the reservation over the attractive young white woman's presence.

Sheriff L. D. Divelbess of Navajo county went to White River Apache reservation at the request of Gov. George W. P. Hunt to take charge of the search for the girl.

Twenty Indian searchers who explored several caves in the vicinity yesterday were augmented by thirty more today.

Gov. Hunt's aid in solving the young woman's disappearance was requested by Frank D. Fackenthal secretary of Columbia university.

Was Brilliant Student.

New York, July 24.—(AP)—Henrietta Schmerler, whose body was found in an Arizona ravine, was described tonight by associates here as one of the most brilliant students in Columbia university's department of anthropology.

She entered Columbia last year for work in ethnology and anthropology. At the June commencement she was rewarded for her work with a summer fellowship entitling her to a field trip among Arizona Indian reservations. She obtained her bachelor of science degree in 1928 from New York university.

At Columbia her work was directed toward the degree of bachelor of philosophy in anthropology. When she left New York in the early part of June, Miss Schmerler said she expected to be gone a year.

THE WEATHER

SATURDAY, JULY 25, 1931.

Sunrise, 5:36; sunset, 8:18. Moon sets 2:15 a. m. Sunday. Venus and Jupiter are morning stars. Mars, Mercury, and Saturn are evening stars.

Chicago and vicinity—Fair and somewhat warmer Saturday; Sunday unsettled and rather warm; gentle southeast and south winds.

Illinois—Fair and slightly warmer Saturday; Sunday unsettled and rather warm.

TRIBUNE BAROMETER.

TEMPERATURES IN CHICAGO

MAXIMUM, 3 P. M. 76
MINIMUM, 4 A. M. 63

3 a. m.	64	Noon	75
4 a. m.	63	1 p. m.	76
5 a. m.	64	2 p. m.	74
6 a. m.	65	3 p. m.	76
7 a. m.	66	4 p. m.	76
8 a. m.	67	5 p. m.	76
9 a. m.	72	6 p. m.	74
10 a. m.	73	7 p. m.	73
11 a. m.	74	8 p. m.	72
		9 p. m.	73
		10 p. m.	73
		11 p. m.	72
		Midnight	73
		1 a. m.	72
		2 a. m.	72

Unofficial—

For 24 hours ended 8 p. m., July 24:

Mean temperature, 70; normal, 72; excess since Jan. 1, 717 degrees.

Precipitation, none; excess since Jan. 1, .15 of an inch.

Barometer—8 a. m., 29.96; 8 p. m., 29.98.

Highest wind velocity, 11 miles an hour from the southeast at 2:34 p. m.

[Official weather table on page 19.]

Alfonso Gives Spain's Crown to Third Son

BY JAY ALLEN.

[Chicago Tribune Press Service.]

MADRID, July 24.—Alfonso XIII. of the House of Bourbon and the House of Hapsburg is no longer king of Spain, even in his own eyes.

He abdicated last Monday at a family council in Fontainebleau, France, where he is living with his family in exile, in favor of his third son, Prince Don Juan de Bourbon, who is 18 years old, a student at the English naval academy at Dartmouth, and, what is more important, a healthy lad.

This information came to The Tribune today from a witness to the renunciation of the crown by the fallen monarch, a minister of the crown under the dictatorship.

Alfonso Heeds "Sentence."

Alfonso, king from birth "by the grace of God," constitutional monarch after his fashion from 1902 to 1923, absolute monarch by grace of dictator from 1923 to 1931, thus recognizes the sentence that overtook him on the night of April 14. Spain's two elections and her clamor he also finally interprets.

He transfers the "crown" to young Juan Carlos Teresa Silverio Alfonso, now King Juan. His number has yet to be decided and he becomes a member of that curious little band of pretenders marking time in Europe.

Alfonso sticks to his theories that he himself and not the monarchy was voted down. He stepped out in favor of Juan to make possible an eventual revival of the monarchist cause.

Family Gathers in Hotel.

Former King Alfonso's retirement in favor of King Juan was accomplished with extreme legality and practically no ceremony. The family gathered in the salon of the royal apartment of their hotel. It rained all day.

Those of the old ministers who are still loyal were convoked to witness the solemn act. There were four abdications in all, one of which was a sensation.

There was Alfonso's. There was that of Alfonso, the prince of the Asturias, a 24 year old boy, too weak ever to rule because of the hemophilia curse of his mother's family. After him came the deaf and dumb brother, Don Jaime. Both formally signed away their claims.

The fourth and unexpected abdication was that of old Don Jaime, the Carlist pretender, great-grandson of Don Carlos, brother of Ferdinand VII.

Juan will play the Bourbon cards, such as they are.

Veteran Found Shot to Death in North Side Alley

A man, identified by army discharge papers in his pocket as M. Dobbins, 147 West Huron street, was found slain in an alley at the rear of 648 North Clark street early this morning. He had been shot to death, and his clothing gave evidence of a terrific struggle.

Other papers indicated he once lived in Danville, Ill., and at the Broadway hotel, 918 Edgcomb place.

Bomb Damages Fruit Store at Broadway and Argyle

A bomb was exploded early this morning at the entrance of the North Town Fruit Market, 4955 Broadway, and blew in the door and smashed windows in the place. The store was opened only recently, and it was said in the neighborhood that the proprietor, whose name police were unable to learn, had been underselling other fruit merchants in the vicinity.

Mystery Baby Gives Thrills to Two Cities

BY KATHLEEN M'LAUGHLIN.

(Picture on back page.)

Whoever she is, or wherever she came from, a flaxen haired 3 year old girl picked up on Thursday by the police in Rockford was the vortex last night of a whirlwind of drama. Complications rose, were exploded, and were succeeded by others with the breath snatching rapidity of the old fashioned movie serial. Bulletins flashed into and out of newspaper offices, and automobiles went tearing through the night to decide the problem of her identity.

Mrs. Kathryn Moroney of 2933 South Michigan avenue read an account in the newspapers of the white child who had been found at Rockford in the care of an old Indian woman. Hope that springs eternal sent Mrs. Moroney and her husband, Michael, to the Chicago detective bureau on an eager quest. The child, they believed, might be their own daughter, Mary Agnes, who was kidnaped more than a year ago from their home, then at 5200 Wentworth avenue.

Incidents of the Case.

In rapid succession yesterday and last night came these episodes in the life of the tanned and tranquil youngster around whom this hurricane of interest and speculation has risen:

1. Mrs. Martha Thompson, the Indian, declares the child is Betty Florence Louise Fuller of Chicago, who had been abandoned by her mother. The mother's name is Mrs. Florence Fuller and her address is Erie and Ohio streets, Mrs. Thompson says.

2. Juvenile Protective authorities in Chicago wired the Rockford police to send the child and the Indian woman to Chicago. The two streets of the address given parallel each other, it is pointed out.

3. Mrs. Moroney, reading of the case, appealed to the detective bureau here to get a description of the little girl.

4. Brief details telegraphed to the Chicago police are: "Three years old, plump, blond hair, snub nose, blue eyes." The Moroneys excitedly declare that this corresponds closely to the appearance of Mary Agnes, and ask whether a red mark appears on the right cheek of the baby.

Police Can't Find Mark.

5. The Rockford police report themselves unable to discern any mark, but it may be because the child is so tanned by wind and sun that it isn't easily seen. They are then asked to send the child to Chicago by automobile this morning in care of a welfare worker.

6. The child at Rockford disappears from the Volunteers of America home where she has been left for the night. Searching parties are organized to scour the neighborhood.

7. The Moroneys disappear from the detective bureau.

8. One of the Volunteers of America nurses returns from a walk, having taken the little girl along without mentioning her intention to others at the home.

9. Mrs. Moroney dashes to Rockford, accompanied by journalists, views the child, and declares it is not hers.

"That is not my baby," Mrs. Moroney said with finality. She examined the girl's teeth and other physical characteristics and repeated her statement. Obviously disappointed, the Moroney party started back for Chicago.

Kidnaping Stirs City.

All Chicago was startled when in May, 1930, Mary Agnes Moroney, then 2 years old, was led away from her home at 5200 Wentworth avenue by a chic young woman who called herself Julia Otis, and said she was a welfare worker.

Forty-eight hours later the distracted parents received a note purporting to be from the Otis woman, declaring she wanted to take Mary Agnes with her for a six month visit in California, and would return the baby at the expiration of that time, taking good care of her in the interim. She never returned.

The Indian woman arrested at Rockford when the white child drew the attention of the police, said she was en route west to join the Miller Brothers circus, but did not know its exact whereabouts. She was trundling the little girl in a cart, and at first claimed the child as her own. Later she begged to be permitted to keep her.

16th Child Born to Sit at Family Dinner Table

Mr. and Mrs. Joseph Bodoe of 1904 North Cicero avenue, claim one of the largest families in Chicago. Their claim is based on the arrival Thursday of their sixteenth child, a boy. The oldest child is 19 years old. All sixteen children are alive. Bodoe has a shoe repair shop at 3944 Fullerton avenue.

20 ARE MISSING WHEN INFIRMARY IS DESTROYED

Pittsburgh Catholic Asylum Razed.

(Picture on back page.)

Pittsburgh, Pa., July 24.—[Special.]—Thirty residents of the Little Sisters of the Poor Home for the Aged at Penn and Aiken avenues were known to be dead in a fire that swept the building late tonight. Twenty others were missing and more than 100 injured were in hospitals.

All available police and fire companies were rushed to the blazing building when six alarms were turned in before 11 o'clock and rescuers were trying to save all survivors in the building as the fire blazed.

Battle 15,000 Spectators.

While police battled to keep a crowd of more than 15,000 spectators out of the danger area rescuers worked shoulder to shoulder on the lawn of the home over those brought out of the building.

Ladders that firemen raised against the windows of the building in an attempt to reach the sills where the screaming occupants of the home pleaded for rescue were burned away in many cases before firemen could scale them. One of the aged men was said to have leaped from a second story window to escape. He is in a serious condition at a hospital.

Nuns and brothers of a religious order nearby joined with firemen and police in entering the blazing structure and carrying out the helpless victims.

Blaze Spreads to 4th Floor.

The fire started in the men's infirmary, according to reports. It was impossible to learn its origin. The flames spread to the second, third and fourth floors, broke through the roof, and leaped sideways to all parts of the building.

Volunteer rescuers, rushing to the home, found the two heavy iron gates in the high wall surrounding the institution closed and locked. Men scaled the stone wall to enter the grounds. The firemen, arriving with their equipment, were forced to batter down the gate at the driveway.

Sister Agatha, the mother superior of the home, was taken forcibly from the burning building after she had rushed back in to lead the rescue of the trapped inmates. She was carried in a hysterical condition to the rectory of St. Lawrence's church, across the street from the home.

Holy Images by Their Sides.

Many of the slightly injured and overcome were treated at an emergency station hurriedly set up in the basement of the St. Lawrence school by city physicians and doctors from a dozen hospitals. Oxygen was administered to others on the lawn at the home. Beside them reposed holy images salvaged by the faithful at the risk of their lives.

The list of missing included six volunteers who entered the blazing building in search of bodies. The total number of inmates in the blazing wing was 256—145 men and 105 women, all more than 60, many bedridden and helpless from the infirmities of age.

It was Pittsburgh's most disastrous institutional fire. The old red brick building occupied almost an entire square. Upward of 200 were believed in the wing which caught fire. More than 100 inmates were at the dining table. Thirty-one men and a larger number of women were in the infirmary and 45 to 50 of the order and several monks also were in the building.

A Survivor's Story.

Mrs. Mary Kline, 82, and blind, who was trapped in a third floor room with several others, said:

"I just got down on my knees and prayed to God. And then I was rescued."

Mrs. Margaret Connell, 75, who tried to aid feeble and ill fellow inmates, told how women fought against suffocation and heat.

"We were almost suffocating," Mrs. Connell said. "The women had to run from window to window for air. Sister Pascaline, in charge of the floor, who remained at her post until all were saved, made them stick their heads out and breathe before going on. There were no lights and the heat on the floor was intense. I felt too weak to go on. I sank back on a bed and a fireman carried me out."

As soon as the ruins began to cool officials from the coroner's office and the police searched for bodies. One body taken from the ruins appeared to be that of a nun.

Unable to Establish Fire Lines.

Police were unable to establish fire lines, as a vast crowd of thousands swarmed into the district, filling the streets for blocks around.

So many aged were injured or

burned that ambulances were insufficient to carry them to hospitals, and 40 to 50 taxicabs were pressed into service.

Two of the inmates were dead when admitted to a hospital. A dozen more, overcome by smoke and burned slightly, were unconscious.

The home houses upwards of 600, including numerous cripples. Many were taken from windows by laddermen and several jumped from upper stories into life nets.

The fire was not detected by persons at the home, but was first sighted by neighbors who turned in an alarm.

Scream at Windows for Help.

As the flames spread many of the aged inmates could be seen standing at windows screaming for help. Most of those taken to hospitals were persons overcome by smoke or injured when they jumped into life nets. Because of their advanced age the condition of many of the smoke cases was serious.

As the fire ate through the roof of the structure, it created a gigantic torch which could be seen from all surrounding sections.

CONRAD SPENS, RAIL OFFICIAL, ILL IN LONDON

(Picture on back page.)

Conrad E. Spens, 57 years old, executive vice president of the Chicago, Burlington and Quincy railroad and prominent in federal fuel and food administrations, is seriously ill in London, according to information received here yesterday. Mrs. Spens, who was vacationing in Colorado, arrived in Chicago last night and will hurry to London.

The nature of the railway official's illness was not disclosed. He and his son, Keeline, have been spending a vacation in Europe.

In 1918 Mr. Spens was appointed director of transportation for the United States food administration. At the same time he was named a member of the traffic board on the staff of Director General McAdoo. After the federal fuel distribution bill was signed by President Harding in 1922 he was appointed federal fuel distributor.

Mr. Spens entered the employ of the Burlington railroad as a stenographer in 1892. He became an assistant general freight agent in 1903, and later general freight agent. He was named vice president in charge of traffic in 1920 and executive vice president in 1929.

The Spens' home is at 3500 Sheridan road.

NAVY PIER JOB CONTEST MAY GO TO COURTS

A contest in the courts over the position of superintendent of Navy pier may take place, according to reports yesterday in the city hall, as a result of the ouster last week of Hugo Krause, a former alderman. The position then was given by Mayor Cermak to John J. Meyers, who was sponsored by County Commissioner Weber.

Krause held the job by civil service appointment until he resigned during the Dever administration. Last February he was placed back in the merit service after the civil service commission in December, 1930, canceled his resignation at the request of the last mayor.

Before Krause was ousted by the new administration an opinion was obtained from Francis J. Vurpillat, assistant corporation counsel, who is regarded as an authority on civil service law. The opinion held that the cancellation of Krause's seven year old resignation was illegal and that he has no civil service standing. The position pays $5,500 a year.

FRUIT DEALER, ROBBED, HURLS KNIFE INTO BOY

A knife hurled by an indignant fruit merchant whose stand had been robbed by small boys last night struck Eugene O'Hern, 9 years old, 4225 Harrison street, in the back, inflicting a serious wound. Policemen rescued the merchant, Otto Polosolo, 37 years old, from a crowd which was threatening him after the incident, and charged him with assault with intent to kill.

Polosolo told the police that he had been annoyed on several occasions recently by boys stealing fruit from his stand at 629 South Kilbourn avenue. Last night, he charged, he saw the O'Hern boy and two older companions snatch some fruit.

He ran after them with a banana knife in his hand and hurled it, striking the O'Hern boy. The boy will recover, it was said at the Frances Willard hospital.

SUSPENDED COP QUITS AT GARY; RECALL RUMORS

Reports that Lieut. Jake Thixtun, night commander of police of Gary, had resigned were confirmed last night by Mayor R. O. Johnson of Gary. Thixtun, reached at Tippecanoe Lake, Ind., refused to discuss his resignation.

Five weeks ago Lieut. Thixtun was suspended by Police Chief Stanley Buckland. Rumors at the time hinted the action followed the lieutenant's cooperation with county prosecuting officials in the investigation of alleged graft.

Subsequently it was made known that the suspension was based on an unsigned letter, purported to have been written by Thixtun and sent to Prosecutor Robert G. Estill, criticizing the mayor and chief for laxity in the enforcement of the law. Both Thixtun and Estill denied such a missive.

Name Capt. Delaney Head of National Hibernians

Capt. Michael Delaney, commanding the Stockyards police station, was elected president of the Ancient Order of Hibernians yesterday at the order's national convention at Newport, R. I., according to a message sent to James B. Scanlan, deputy police commissioner. Capt. Delaney had served previously as treasurer and vice president of the society.

Boy Killed by Fall Down Smokestack 137 Feet High

York, Neb., July 24.—(AP)—William Burnham, 10 year old son of Mr. and Mrs. Frank Burnham, was killed this afternoon when he fell down the inside of a 137 foot smokestack at the yards of the York Brick and Tile company, owned by his father. He climbed up a ladder on the inside. When near the top he fell.

STIMSON OFF FOR BERLIN TO STUDY FINANCIAL CRISIS

Arranges for Private Talk with Von Hindenburg.

BY JOHN STEELE.
[Chicago Tribune Press Service.]

LONDON, July 24.—The seven power conference for the relief of Germany over, the delegates today left for their respective capitals—all but the Americans. Secretary of State Stimson tonight left London for Berlin, where he will remain three days, discussing the possibility of concrete measures to save Germany from bankruptcy, on which the London conference failed to agree.

Mr. Stimson, when he boarded the boat train for Harwich tonight, said his visit to Berlin had no greater significance than that he was just visiting one more European capital so that he might "become better acquainted with the heads of the several governments." He denied that he would discuss financial matters.

Will See Von Hindenburg.

Well informed circles here, however, pointed out that Mr. Stimson in Berlin will meet with all the important leaders in the German capital, and that in such circumstances it will be extremely difficult for him to avoid discussions of measures to relieve the crisis in that country.

In addition to seeing Chancellor Bruening and Foreign Minister Curtius and other members of the German cabinet, it has been arranged for Mr. Stimson to have a private audience with President Von Hindenburg. Mr. Stimson expects to return to London Tuesday and from here he will go to Scotland for the grouse shooting.

The other delegates to the London conference left earlier in the day. Foreign Minister Briand of France left this morning, intending to return from Calais to Paris by automobile. Later in the day Premier Laval, Bruening, Curtius, and Foreign Minister Grandi of Italy left on the same channel boat.

British Are Optimistic.

British official circles, who are slowly recovering from the strain of the last four days of high pressure negotiations, insist that the results of those labors are not altogether nil, although the conclusion American opinion has reached regarding the results is negative. While the British are at least partly optimistic, they believe, however, that they would have reason to be more so if Uncle Sam had been firmer with the French. They also believe that the next move must come from across the Atlantic.

The withdrawal of French gold from the Bank of England is receiving considerable criticism in Labor party circles, where the belief is held that, despite the cordial expressions exchanged at the conference, a new political alignment in Europe is in the offing unless France does a quick change act shortly. A new record was set today when $36,455,750 was withdrawn by the French.

Reacts on Germany.

France, some weeks ago, decided to call in credits which had been granted to British capitalists, and in order to meet the French demand the British were forced to withdraw their money from Germany, thus contributing to the latter's crisis.

In this connection the Daily Telegraph publishes a sensational attack on Foreign Secretary Henderson, blaming him for the French distrust of British finances. The Telegraph says that while trying to induce the French last week to attend the conference on Germany in London, Mr. Henderson painted a "sensational description of the financial and economic plight in which, according to him, Great Britain found herself." The paper charges that Henderson hinted at the possibility of Britain having to declare a moratorium, whereupon the French bankers became alarmed and began their withdrawals.

GERMANY TO GET NO U. S. CASH NOW, IT IS ANNOUNCED

[Chicago Tribune Press Service.]

Washington, D. C., July 24.—[Special.]—Contrary to reports from abroad, Germany cannot expect any new financial aid from the United States at this time, it was stated here authoritatively today.

Secretary of State Stimson is going to Berlin because he said he would go, and not in order to talk over the question of further American loans or to discuss how America can help further in solving Germany's financial difficulties, Acting Secretary of State William R. Castle Jr. announced today.

Mr. Castle's statement was made immediately following a trans-Atlantic telephone conversation with Secretary Stimson, and shortly before Mr. Stimson left London for Berlin.

With world economic matters temporarily settled, therefore, official Washington is beginning to resume its consideration of the disarmament problem, with an eye to the Geneva conference next February.

Though virtually alone in wanting the conference to proceed on schedule, the United States will insist that it be held. This at least is the present view of the White House and the state department. The navy department, remembering the Washington and London conferences and what happened to the fleet thereafter, does not care if the conference is never held.

President Hoover left for his Rapidan camp immediately after luncheon today, the first time since consideration of the European situation began that he has got away so early.

Chicago Daily Tribune
THE WORLD'S GREATEST NEWSPAPER

Vol. LXXXX. Saturday, July 25. No. 177.

Published daily at Tribune Tower, Chicago, Illinois.
The Tribune company, publishers.
MAIL SUBSCRIPTION PRICES.
Mail subscription prices in Ill. (outside of Chicago), Ind., Iowa, Mich., and Wis.—Daily with Sunday, one year, $12.50.
Zones 3 and 4 in states other than Illinois, Iowa, Mich., and Wis.—Daily, $17.50 per year.
Zones 5 to 8, inclusive, Canada, Mexico, and Foreign—Daily, $12.00 per year.
Entered as second class matter June 3, 1925, at the postoffice at Chicago, Ill., under the act of March 3, 1879.

TAKES VACATION

THOMAS A. EDISON.
[Acme Photo.]

West Orange, N. J., July 24.—(AP)—Denial that Thomas A. Edison, the inventor, in taking a rest from his labors is contemplating retirement, was made today at the Edison laboratories.

John V. Miller, the inventor's brother-in-law, and vice president of Thomas A. Edison, Inc., said:

"The reports are bunk. It is true Mr. Edison is recuperating from a winter of strenuous work in Florida, but he has no intention of retiring and he will return to his laboratories as soon as his health permits."

He said the inventor was confining himself to his Llewellyn Park estate.

CAPONE APPEAL FAILS, CLINCHING U. S. TAX CASES

Druggan-Lake Pleas Affected.

(Continued from first page.)

on trial as a bootlegger and that such evidence was prejudicial.

In this respect the Appellate court's opinion says:

"Appellant stated in his offer of compromise and in his various efforts to secure a settlement of the taxes due the government for a sum less than the full amount that he was a professional gambler whose property had all been lost; that his only assets were a couple of broken down race horses, and that he was not able to train them for races wherein he might recoup his fortune. He also stated that he had to borrow the $1,000 with which to make the offer in compromise.

"To disprove these facts, to show that the accused made false and fraudulent representations and to show that his failure to pay his taxes was willful, it was permissible for the government to show that the appellant's principal business was trafficking in beer; that the proceeds from the beer business in five or six years exceeded a million and a half dollars, and that at all times he had to his credit, under fictitious names, in various banks, sums far in excess of the amount required to pay his taxes."

Defense Attorney George N. Murdock said he would apply to the Appellate court for a rehearing and that, failing in this move, he would ask for a stay of execution to permit an appeal to the Supreme court. The defense has twenty days in which to seek a rehearing before the Appellate court issues a mandate. Meanwhile, Capone is at liberty on bonds of $35,000.

To date Frank Nitti, Sam Guzik, and Al Capone have entered unconditional pleas of guilty to tax evasion charges. Nitti and Guzik are in the penitentiary. Al Capone is to be sentenced next Thursday.

GERMANY MUST PAY 423 MILLION; NO CASH TO PAY IT

Nation Faces New Crisis on July 31.

BY SIGRID SCHULTZ.
[Chicago Tribune Press Service.]

BERLIN, July 24.—While all Germany is hoping that Secretary of State Stimson, who arrives in Berlin tomorrow afternoon, will offer some new help to avert the crisis, panicky feeling is spreading further as July 31 approaches, when the government and industry are expected to pay their internal bills. Hans Luther, president of the Reichsbank, and Finance Minister Dietrich admitted at a cabinet meeting tonight that they do not know where they will get the cash needed to take care of these payments.

Authentic figures reveal clearly the desperate situation which Chancellor Bruening and Foreign Minister Curtius must face when they return from London tomorrow.

Faces $423,000,000 Payments.

To take care of all the payments due on July 31 the Reichsbank and other banks must hand out $423,000,000, $150,000,000 for the weekly pay rolls of labor, $143,000,000 for monthly salaries of private concerns, $100,000,000 for state officials' salaries, and $30,000,000 for pensions.

The Reichsbank has not enough bills and coins for these payments, which amount to about one-third of all the notes and coins in circulation in Germany on July 15. The total circulation was then $1,327,000,000. The cabinet had hoped that by paying out one-half of the state salaries and allowing industry to pay only half of their pay rolls they could surmount the shortage of cash. Tonight they admit this would not solve the problem. According to Reichsbank officials, one reason the bank cannot pay out these sums is because millions of Germans have hoarded coins and bills amounting to about $200,000,000.

The bankers and press are beginning to clamor for the removal of Dr. Luther as president of the Reichsbank. They pay tribute to his willingness to work 16 or 18 hours a day, but they declare that the financial difficulties from which Germany is now suffering are due to a great extent to "Luther's lack of real banking instinct and knowledge of the banking trade."

Big Program Awaits Stimson.

Although Mr. Stimson's visit is labelled as unofficial in diplomatic language, a big official program is awaiting him. On his arrival tomorrow he will be received in the former imperial rooms at the railroad station. He will then proceed to the home of Ambassador Sackett, where he will reside. Tomorrow evening Germany's statesmen will be the guests of Ambassador Sackett at a banquet in honor of Mr. Stimson.

Sunday noon Foreign Minister Curtius has invited prominent Germans to a banquet for Mr. Stimson and Ambassador Sackett in his villa on Wilhelmstrasse, which was formerly the home of the late Gustav Stresemann. Sunday evening the chancellery will be the scene of another banquet in Mr. Stimson's honor.

Monday noon President von Hindenburg will receive Mr. Stimson in private audience, after which the American secretary will leave for London.

Two More Banks Crash.

BERLIN, July 24.—(AP)—The Berlin banking firm of A. Hirte suspended payments. The bank, established in 1875, had connections with various industrial interests. The Munich banking firm of Ruederer und Lang, founded in 1883, also suspended payments today.

Emil Weiller, senior partner of the banking firm of J. J. Weiller & Sons, at Frankfort on Main, established 136 years ago, died today. Police said he had taken poison and attributed the act to his bank's difficulties.

Wreck Homes of Bankers.

VIENNA, Austria, July 24.—(AP)—A crowd of depositors in a savings banks at Duernkrut which recently collapsed, today partly demolished the homes of two of the bank directors.

Absolve Ice and Water in Illness of County Nurses

The chemist's report on the ice and water taken from the Cook County School for Nurses on July 12, after nearly a score had become ill, was placed in the hands of Emmett Wheelan, president of the county board, yesterday. The report stated that neither the ice nor water had caused the illness and officials expressed the belief that food probably was the cause. No samples of food were obtained.

19-25 N. State St.
CHAS. A. STEVENS & BROS

"You've Lots of Time to" Shop on Saturday

• Though the day may be cool, our welcome will be warm.

• Our salespeople like the open all-day Saturday plan which brings them more business and lets them have the summer half-holiday whenever they can enjoy it most.

Open All Day Today 9:30 to 5

• As for the harried shopper—whose Saturday afternoon has hitherto been a total loss—at least, when she wanted to shop for higher quality merchandise—well, she is demonstrating her delight so forcefully that we have had to hire one hundred and twenty-five extra salespeople each Saturday so fc. Rather nice for the extras, too, isn't it?

COL. M'CORMICK PESSIMISTIC ON GERMAN RELIEF

Back from Brief Visit to Europe.

New York, July 25.—[Special.]—The New York Times prints the following:

"Col. Robert R. McCormick, editor and publisher of THE CHICAGO TRIBUNE, returned yesterday on the Cunarder Aquitania from a brief visit to London and Paris, and appeared to be very pessimistic about the results of the financial conferences in the British capital.

"'I think these conferences are a waste of time and that nothing that will help the present crisis in Europe has been achieved,' Col. McCormick said. 'The idea of a number of ministers sitting down solemnly for hours and discussing how much money should be loaned to Germany is absurd and is only a wasted effort.'

Extravagance Real Issue.

"'What Germany has to learn how to do,' continued Col. McCormick, 'is to live within her income. If I were to live beyond my income I wonder who would step forward and suggest that I should have a year's moratorium?

"'Germany is taking in far more gold than she sends out and is spending a great deal more than the reparations. If Germany does not immediately take steps to curtail her expenditure, she will go bankrupt. England, too, I am sorry to say, is also living beyond her revenue and must cut down her expenditure or she will also go bankrupt, the same as Australia has done.

"'France is on top of the world, financially, industrially, physically and in every way. She owes her strong position to Raymond Poincare, when as premier he put through the financial system which saved the panic in 1926, for which he has never had the credit that he deserved.

Youths Well Disciplined.

"'The young Frenchmen I saw in Paris are smart and very well set up, which is the result of their military training, and they look better than the young men of the same age in England. Discipline is a good thing for every one and I wish we had some kind of a system here that would benefit our young men in the big cities.

"'The verging of these European nations toward bankruptcy should be a warning to the United States to take notice in time to prevent this country following the same course. This requires something stronger than conferences between ministers in London or any other city in Europe.'

"Col. McCormick said he was leaving for Chicago today. He has been abroad a month."

Files His Divorce Bill Two Minutes After Wife

When Stephen Orth appeared at the office of the clerk of the Superior court yesterday to file a bill for divorce against Mrs. Lena Orth, 5240 South Mozart street, he discovered that Attorney Victor Frohlich had filed a bill on her behalf only two minutes before. He was served with formal notice of her suit at the office. The Orths made identical charges of cruelty. He charged that she hurled a can of tomatoes at him on July 4, the day they separated, and she made the same charge against him.

GRAF ZEPPELIN STARTS FLIGHT TO NORTH POLE

Will Stop at Leningrad for Supplies.

BY SIGRID SCHULTZ.
[Chicago Tribune Press Service.]
(Pictures on back page.)

BERLIN, July 25 [Saturday].—The Graf Zeppelin took off at 4:43 a. m. today [10:40 p. m. Friday, Chicago time] on its flight over the north pole. Three airplanes were escorting the huge airship as it turned toward Leningrad, where it will stop for fuel, supplies, and the latest weather reports.

The Graf Zeppelin had spent the night here, where it was visited by hundreds of journalists, scientists, and curious as it made ready for the attempt to explore the arctic regions from the air.

The ship flew here from Friedrichshaven, where it was prepared for the journey, yesterday.

All the fancy decorations, which delighted the Graf's passengers on their flight around the world, have been ripped out to make space for scientific apparatus and supplies.

Carry Ice Equipment.

Instead of canary birds, which it carried on its last trip to America, the Graf is carrying in its hold 12 tents, of traditional red color, 23 sledges strong enough to carry 400 pounds each, four rubber boats, two kayaks, or canoes, two short wave radio transmitters which would enable a land party to keep in touch with the outer world, skils, guns, an ample supply of ammunition and fishing tackle.

Lots of pemmican food is stored in the Graf, but the scientific chief of the trip, Prof. Paul Motschanow, a Russian, has barred all liquor.

To Test Upper Air.

The scientific equipment boasts several stratosphere balloons, 7.5 feet in diameter, which will sail high into the ether, take measurements of air pressure, humidity, and temperature, and communicate the result to the Zeppelin by "robot" radio apparatus.

Two American arctic experts, Commander Edward H. Smith of the coast guard and Lincoln Ellsworth, are representing the American Geographical society on the arctic flight.

"Scientific pioneering was always the strength of the Germans, and to prove that this brave spirit is not dead, I am taking the Graf for an exploration flight into Arctic regions," said Commander Hugo Eckener while in Berlin. He revealed that part of the expense of the flight will be paid by stamp collectors.

"Some blame me for starting this costly trip in hard times," he said. "Three-fourths of the flight has been financed by foreign, mostly Russian and American capital, and the last fourth by stamp collectors in all parts of the world.

"It always was a dream of Count Zeppelin, when working out his plans, that some day one of his airships would be strong enough to go on a big scientific expedition. This flight of ours is a fulfillment of the count's dream.

"I know we will make it and I am sure we will find the right hole and break through the clouds. I have always found it before, and why not now, when we know more about flying than ever we did before in our lives."

SEARCH FOR MISSING ENGINEER.

Thos police yesterday were searching for John P. Brown, 55 years old, 7801 Clyde avenue, a stationary engineer for the Chicago theater, who has been missing from his home since July 10.

Find Lonely Wife of Yale Professor in Moscow Fla

[Copyright: 1931: By the Associated Press.]

MOSCOW, July 24.—The wife of Dmitri Krynin, Yale professor, was found today by a correspondent who conveyed to her the first news that her husband had invoked the aid of Lady Astor and George Bernard Shaw in efforts to obtain permission for her to join her family in the United States.

She grasped eagerly the hope something may be done in her behalf after two years of separation from her family.

Prof. Krynin, whose cablegrams from New Haven to Lady Astor and the Irish dramatist furnished a dramatic climax to a British embassy reception in their honor yesterday, asked that both help his wife in Moscow "in the name of humanitarian principles." He said she had been refused permission to leave Russia.

Wants to Join Family.

Mme. Krynin, a plump, motherly woman of 48, was found living in a large, bleak lodging house. Speaking excellent French, she said at the outset that she had no complaint beyond the fact that she was not allowed to rejoin her family.

"Life is very difficult here, of course, but I want you to know that I complain about nothing except that I am not allowed to go to my husband and son," she said. "Never have I been molested by any one.

"I am not a counter-revolutionary. I am liberal minded. Any one can see I am not the type to mix in politics. But I have applied three times for permission to go to America and each time there has been refusal without explanation.

"Has Lady Astor any children? Then she will understand my sentiments after two years' isolation from my family.

Knew Nothing of Move.

"I receive letters from them every two or three days, but I knew nothing of this move by my husband until you came. He did not inform me of his intention to communicate with Lady Astor and Mr. Shaw, but because something may now be done I can find no words to express my sentiments."

The family lived together in Moscow from 1917, through war and revolution, until 1925, when the son left for America and was followed in 1929 by his father. Mme. Krynin said her son, who is 29 years old, recently was graduated with high honors from the University of California and now is at Yale preparing for a doctor's degree in geology.

"As for food," Mme. Krynin said, "I get along very well. I receive a month from my son and that equ 97 rubles. I have a food parcel my son and husband also sent various foods from America."

Mme. Krynin is unemployed and spends most of her time at home studying English. Indicating a book of English grammars on a table, she said in halting English, "You see, I am already beginning to learn."

Lady Astor and Mr. Shaw left last night for a two day visit to Leningrad, after the former had failed in an effort to see high officials of the secret police in the interest of Mme. Krynin. Lady Astor indicated she would pursue her plan on return home and also seek to interview the professor's wife.

Mme. Krynin seemed hesitant about the proposed visit, waving an arm deprecatingly at the interior of the severely plain little room which she knows as home.

"She would not be used to my surroundings," she said, but she saw evidence of eagerness at the idea induced by the interest the American born member of the British parliament had manifested in her.

Lives in Single Room.

She was found living on the fourth floor of a shabby six story stone building in the heart of Moscow, formerly a hotel, but long since converted into a typical lodging house where whole families occupy single rooms barely large enough to accommodate a few simple articles of furniture.

Mme. Krynin was more fortunate than many of her neighbors, since she was alone in one room.

Eases the Journey back to Health
VICHY CÉLESTINS
long known to the medical profession, is extensively prescribed in stomach and liver affections.
This natural alkaline mineral water from the Spring at Vichy, France, the famous health resort, is obtainable from your druggist or grocer.
American Agency of French Vichy, Inc. Fifth Avenue at 42nd Street, New York

FOR A DAY OR A YEAR
HOTEL KNICKERBOCKER
A REVELATION IN HOTEL LIVING
CHICAGO (OPPOSITE THE PALMER)

The Sun Can Shine as Brightly One Day as Another for Mandel Employees

Because We Have No Outlying Stores or Branches, We Cannot Have One Schedule of Hours in One Store and a Different Schedule in Another to Suit Our Own Convenience!

Our Customers' Convenience Comes FIRST

BUT Mandel's employees, as always, get their half day off with pay for each week during July and August—to enjoy the sunshine and to play.

Our Customers Have Expressed a Desire to Shop on Saturday, so

MANDEL BROTHERS

Will Remain Open ALL DAY TODAY

CHILE SWEPT RIOTS; SOLDIE SHOOT INTO M

Two Are Slain as T Battle Students

BY JOHN LIVINGST
[Chicago Tribune Press Servi
SANTIAGO, Chile, July 2
three separate attacks on the

CARLOS IBANEZ.

sity of
soldiers,
more th
shots w
from ri
machine
bellious
left the u
buildings
truce lat
Two wo
and ma
wounded
battle.
The st
who ha
caded th
within
versity
days as
against
ernment of President Iban
outside ready to renew the
the event the angry students
ed a demonstration.
The list of wounded inclu
eral women, who were struc
lets fired by student snipers.

All Business Suspend

In the downtown area of
ital, troops and police clas
rioters. All business was su
Steel shutters were put up
offices, and banks. Telephe
were cut by the rioters in
ness section, and 1,000 mil
lice surrounded the Moneda
prevent any attack there.
the policemen took position
roof, training machine guns
streets.
Troops were still firing i
which milled about the street
tiago late tonight. The soldi
the streets with rifle fire fro
lamp posts and automobiles.
forces, wielding lances and sa
charged the crowds. Similar
ances occurred in other se
Chile, it is reported here.
Lawyers and judges today
a strike as a protest against
gime of President Ibanez
law courts were closed. Pi
met today and agreed to take
part in the drive against the
ment. They had previously
authorities they would do no
work if any student was wo
the university.

Ibanez Defies Enemie

During the day of rioting
fest agitation, President Carl
issued a statement in which
clared that he was determin
main in power "in order
maintained as a basis of co
nomic difficulties and
prosperity."
"I would like to be fr
presidential anxieties, but I
vinced that my departure
interpreted by malcontents
nal for an anarchical rush.'
"I am determined to place
fore everything else.
"After six years I am ag
to see the red flag flying in
ital and displacing the nati
ner. The communist Inte
has also been sung instead
tional anthem and the wh
of law and order is menace
not stand for it."
The third change in th
ment in one week was effec
when the cabinet headed by
Letelier resigned, and
Ibanez turned to Naval Co
Carlos Froedden, who or
new ministry. Rigid censo
slamped on the press.

LABORITES RU FROM CHURCH SAVE THE P

[Chicago Tribune Press Se
LONDON, July 24.—The
ing members of the Labor
parliament today decided
useless to try to fulfill soc
tions while the house of c
in session. When the me
opened today the Labor ben
only sparsely filled, for a t
son—the subjects were not
and the daughter of the M
Stanley Baldwin, Arthur Greenwood,
married.
The Labor members of
who did not attend the cer
uneasy as they regarded
full Conservative benches
hall, especially since the
lives looked particularly
The Laborites began ask
other why so many Co
were present to discuss s
portant measures as mino
ments to the agricultural la
The Tory benches were
at the end of the debate to
sudden vote which was cer
that the government when
ites got wise. A couple
Labor members immediately
near filibuster. They talked
ance while their party
an SOS call to the church.
minutes immaculately dres
ites streamed in, just in th
When the result in favo
party was announced the
shouted "foiled again"
hall and cheered, while
grinned.

SHIPS HIMSE BY AIR MAIL IS $8 R

[Copyright: 1931: By the New
LONDON, July 24.—A
rian reporter, M. G.
shipped himself by airmail
mels to Croydon last nig
freight compartment of t
night airmail plane.
The journey as parcel
him the opportunity of
gium and England from th
it saved him $8 on the r
senger fare on an air lin
$20.
The equivalent of $12 w
the postal packet and the
label was stamped on a
coffee. Lantschere was d
truck with other parcels
frome.

CHILE SWEPT BY RIOTS; SOLDIERS SHOOT INTO MOBS

Two Are Slain as Troops Battle Students.

BY JOHN LIVINGSTONE.
[Chicago Tribune Press Service.]

SANTIAGO, Chile, July 24.—After four separate attacks on the University of Chile by soldiers, in which more than 3,000 shots were fired from rifles and machine guns, rebellious students left the university buildings under a truce late today. Two were killed and many were wounded in the battle.

CARLOS IBANEZ.

The students, who had barricaded themselves within the university for two days as a protest against the government of President Ibanez, filed from the buildings as the troops stood ready to renew the firing in the event the angry students attempted a demonstration.

The list of wounded included several women, who were struck by bullets fired by student snipers.

All Business Suspended.

In the downtown area of the capital troops and police clashed with rioters. All business was suspended. Steel shutters were put up on stores, offices, and banks. Telephone lines were cut by the rioters in the business section, and 1,000 military police surrounded the Moneda palace to prevent any attack there. Some of the policemen took positions on the roof, training machine guns into the streets.

Troops were still firing into mobs which milled about the streets of Santiago late tonight. The soldiers swept the streets with rifle fire from behind lamp posts and automobiles. Cavalry troops, wielding lances and sabers, also charged the crowds. Similar disturbances occurred in other sections of Chile, it is reported here.

Lawyers and judges today went on strike as a protest against the rule of President Ibanez and the law courts were closed. Physicians met today and agreed to take a larger part in the drive against the government. They had previously warned authorities they would do no medical work if any student was wounded at the university.

Ibanez Defies Enemies.

During the day of rioting and student agitation, President Carlos Ibanez issued a statement in which he declared that he was determined to retain his power "in order to see it established as a basis of conquering economic difficulties and restoring prosperity."

"I would like to be freed from my official anxieties, but I am convinced that my departure would be interpreted by malcontents as a signal for an anarchical rush," he said. "I am determined to place order before everything else.

"After six years I am again sorry to see the red flag flying in the capital and displacing the national banner. The communist Internationale has also been sung instead of the national anthem, and the whole fabric of law and order is menaced. I will not stand for it."

The third change in the government in one week was effected today when the cabinet headed by Miguel G. Letelier resigned, and President Ibanez turned to Naval Commander Carlos Froedden, who organized a new ministry. Rigid censorship was clamped on the press.

LABORITES RUSH FROM CHURCH TO SAVE THE PARTY

[Chicago Tribune Press Service.]

LONDON, July 24.—The hard working members of the Labor party in parliament today decided that it is useless to try to fulfill social obligations while the house of commons is in session. When the meeting was opened today the Labor benches were only scarcely filled, for a twofold reason—the subjects were not important and the daughter of the minister of health, Arthur Greenwood, was getting married.

The Labor members of parliament who did not attend the ceremony felt sorry as they regarded the almost full Conservative benches across the hall, especially since the Conservatives looked particularly energetic. The Laborites began asking each other why so many Conservatives were present to discuss such unimportant measures as minor amendments to the agricultural land bill.

The Tory benches were getting set for the end of the debate to call for a division vote which was certain to defeat the government when the Laborites got wise. A couple of young Labor members immediately ordered a new filibuster. They talked with vengeance while their party whip sent out an SOS call to the church. In a few minutes immaculately dressed Laborites streamed in, just in time to vote. When the result in favor of their party was announced the Laborites shouted "foiled again" across the hall and cheered, while the Tories groaned.

SHIPS HIMSELF BY AIR MAIL AND IS $8 RICHER

[Copyright: 1931: By the New York Times.]

LONDON, July 24.—A young Belgian reporter, M. G. Lantschere, shipped himself by airmail from Brussels to Croydon last night in the freight compartment of the Belgian night airmail plane.

The journey as parcel post denied him the opportunity of seeing Belgium and England from the sky, but it saved him $8 on the regular passenger fare on an air line, which is high.

The equivalent of $12 was paid on the postal packet and the address and weight was stamped on at the post office. Lantschere was delivered by truck with other parcels at the airport.

ON THEIR WAY TO CHICAGO

Harold Gatty (right) and Wiley Post, around the world flyers, who left Springfield, Mass., yesterday in plane in which they circled globe. They stopped off at Schenectady, N. Y., for the night, planning to arrive in Chicago today. [Associated Press Photo.]

3 COPS PROTECT AN EX-ALDERMAN FROM THE DOGS

They Have Done Just That for a Year.

John R. Scully, the former alderman, was hailed as a hero in his youth when he risked his life to clear Chicago's only water intake of the ice which threatened the city's water supply. Even today, at the age of 83, he is an apostle of physical culture and holds card No. 1 in the Central Y. M. C. A.

But when it comes to shooing vagrant dogs off the lawn and away from the well groomed shrubbery of the Scully mansion at 647 Junior terrace Mr. Scully demands the aid of the police—and gets it. Orders on file at the Town Hall station last night disclosed that three out of the thirty men available for patrol duty in that district have been guarding the Scully lawn for a year.

Captain's Order Explains.

Recently when Mayor Cermak started a drive to eliminate nonessential details in the police department the rose bush vigil was interrupted for a few days. But it was shortly renewed, and an order to lieutenants from Capt. Luke J. Garrick, commanding the Town Hall district, explains why. It reads:

"Mr. Scully, of 647 Junior terrace, called at the commissioner's office on July 11, 1931, and complained that we are not complying with previous order of maintaining a small post in that vicinity.

"I would suggest that that post be from Montrose to Junior terrace, east to Clarendon. The officer on the 12 o'clock [midnight shift] to see Mr. Scully at 6:30 a. m. each day until such time as his complaint concerning unlicensed and unmuzzled dogs running at large is remedied."

One Man on Each Shift.

The Town Hall district now has ten men available for patrol duty on the day shift. One of them, for approximately a year, has been seeing that no vagrant Airedale runs unchecked on Junior terrace. The middle watch has twelve men for street duty in an area of more than two square miles, with a population of several hundred thousand. One of the twelve guards the Scully premises and one of the men out of the eight on patrol on the late shift has the same duty.

But frequently, desk sergeants said yesterday, there are no men available to answer calls from other citizens—often alarms of burglary or hoodlumism.

About Visit to Police.

Mr. Scully last night denied knowing about the special detail near his home until he was asked about his visit to the police commissioner, mentioned in Capt. Garrick's order.

"I didn't see the commissioner," he said. "I saw the captain of the district."

Asked about the order to the late watch patrolman to report to him, he replied that he knew of no such order, but said he was generally working on his lawn at 6:30 a. m. and usually spoke to the man on the beat.

"Yes," commented a veteran sergeant, "and if that fellow doesn't show up there at 6:30 o'clock there's the devil to pay."

COUNTY TO BUY RIGHTS OF WAY FOR NEW ROADS

Seeking to avoid the expense and delay of condemnation proceedings, the county in the future will pay cash for all rights of way for road building which in the past have been sought from property owners without cost, County Commissioner Homer J. Byrd, chairman of the roads and bridges committee, declared yesterday. Difficulty in court actions when property owners refused to part with their land caused the change in policy. The saving effected by diminishing condemnation proceedings will offset the cost of the rights of way, Byrd said.

The new policy was made known to property owners of Elk Grove and Palatine townships yesterday when tentative offers for rights of way for state route 53 were made. The road will begin at the Indiana state line and skirt Chicago for eighty miles to a point near Libertyville.

For the second time within three months the roads and bridges committee yesterday recommended that Barrett Brothers, south side realty concern, be given the job of appraising the rights of way, which estimates place in the neighborhood of $4,000,000.

COAL

Standard Pocahontas, $6.50
Petroleum and Solvay Coke, and All Kinds of Coal. C. O. D. Chicago and Suburbs
UNITED COAL BUYERS OF CHICAGO
19 S. La Salle St. Phone Franklin 5200
This ad good for 20c on 1st load.

DIME TAKES A LOAD ANY PLACE IN TAXI WAR IN WASHINGTON

[Chicago Tribune Press Service.]

Washington, D. C., July 24.—[Special.]—Only the very rich can afford the luxury of a street car ride in this town these days. A price cutting war has brought the price of a taxi, as many passengers as can squeeze in, as many stops as you please, anywhere in the city, down to a slim dime.

And it costs a dime for just one person to ride in a street car; seven and a half cents if he buys tokens. A taxi for a dime has put beggars on horseback, or something like it. A fat Negro woman loads seven pickaninnies, all her groceries, a go-cart and a hound dog into a cab and orders, "Home, James."

Clerks from the five and ten; waitresses from the one-armed eating houses; lovely ladies at the matinee; state department boys in spats and postoffice department clerks in shirt sleeves pile themselves into taxis. The drivers cruise along the car track streets, picking fares at every corner.

The war began several days ago, when some of the independents slashed from 35 cents to a quarter. Next came a cut to twenty cents. Yesterday it was fifteen. And today it's a dime.

Tomorrow! Some of the independents threaten to give away rides. But the public utilities commission says nothing doing, so they predict they may reduce to a penny.

5 DIE IN PLANE FALL ON SHORE OF MINNESOTA LAKE

St. Mary's College Official Is a Victim.

Cass Lake, Minn., July 24.—(AP)—Five persons were killed when their airplane crashed on the shore of Cass lake, just before dark tonight.

The dead:

Dr. Charles C. Gault, 38, of Owatonna; Father Lawrence J. McHugh, 35, of St. Mary's college, Winona; Father J. J. Stapleton, 34, of St. Mary's parish, Waseca; A. B. Conrad, 24, of Winona, and Ralph "Bud" Ausk, of Cass Lake.

The crash occurred directly in front of a cottage at the Sha-Kay-Tay resort on Cass lake in which Mr. and Mrs. Gault and their two children and Mr. and Mrs. C. E. Blodgett of Owatonna and their two children had been staying the last week.

The plane, piloted by Conrad, had arrived here Thursday with Father McHugh and Father Stapleton. They had intended returning to their homes in southern Minnesota tonight, but decided at the last moment to remain over.

Mr. Gault and the three visitors wanted to take a short plane ride tonight and asked the Ausk boy, who was near by watching their preparations to go aloft, to accompany them.

After being in the air a short time Conrad dipped the plane low over the cottage on his way to the landing field about a mile and a half away. The wing suddenly crumpled when the plane was 100 feet in the air and crashed on the lawn close to the cottage.

NOW MEN!

The Neckwear Sensation of the Season in

S. F. Wilson Co.

CASH SALE

300 Ties. Regular values to $3.00. All hand made—many silk faced. Resilient construction.

95c

White Broadcloth Shirts. Our "Skokie"—a recent $2.50 value, with or without attached collar. 1.95—3 for 5.50.

Shirts and Shorts. Long white ribbed lisle shirts—shorts of fine Broadcloth or Madras—"no center seam" seats. 65c each—6 for 3.50.

OPEN ALL DAY TODAY

MICHIGAN AVE. AT LAKE ST.

POST AND GATTY HERE TODAY FOR AIR EXHIBITION

Planes to Escort Winnie Mae Over Loop.

The Post-Gatty Program

11:14 A. M.—Arrive at Lansing airport to meet escort of planes.
2:00 P. M.—Fly over loop.
2:15 P. M.—Land at Curtiss airport to participate in air meet.
8:00 P. M.—Guests at dinner at Midland club, where Senator Lewis, Mayor Cermak and others will speak.

Wiley Post and Harold Gatty, who girdled the world in the fastest time ever made, will arrive here this afternoon to participate in a two day aviation meet at Curtiss airport. Yesterday they were on their way from Schenectady, N. Y., stopping at various points en route to exhibit the Winnie Mae, the big white Lockheed-Vega in which they circumnavigated the globe in less than nine days.

The last time Post landed a plane in Chicago he arrived as the winner of the Los Angeles-Chicago air Derby, a feature of the national air races at the same airport a year ago.

Flight Over Loop.

An escort of National Guard and private planes will meet the Winnie Mae at Lansing airport about 11:30 this morning. An hour or more will elapse before the escort takes off to lead the way over the loop, which will be circled about 2 p. m. Continuing on to Curtiss field the party will land fifteen minutes later, according to schedule.

City Greeter Gaw and officials of Aviation post 651, American Legion, sponsors of the meet, will welcome the flyers and later in the afternoon they will make an exhibition flight in the Winnie Mae.

Post and Gatty will be guests at a banquet in the Midland club at 8 p. m. where United States Senator Lewis, Mayor Cermak, County Clerk Sweitzer and others have promised to speak.

Other Attractions Listed.

The two globe flyers are the star attractions at the Curtiss field meet, but other well known aviators are to engage in the series of races and stunt contests today, this evening, and tomorrow. These include Tex Rankin and Dorothy Hester, better known for spectacular flying in the southwest than here. With others they will make dead stick landings and compete in closed course racing and balloon busting.

Tonight's program will include illuminated flying and parachute jumpings—some of the latter with the aid of the special army searchlight. Attempts will be made by the jumpers to land on marked spots.

The Sunday program also features Post and Gatty in the Winnie Mae during the afternoon. In the morning the two flyers will be taken to visit the disabled veterans in the Edward Hines Memorial hospital at Maywood.

Expect Flying Missionary.

Father Feltes, the Alaskan flying missionary who is en route from New York to Los Angeles and thence Alaska from New York with a new plane, is expected at the air meet if repairs are completed on his ship at the Buffalo airport. It was slightly damaged landing there Thursday. A committee of Catholic clergy led by Father Garrity of St. Ignatius' church will meet him.

The proceeds of the meet are to go for the establishment of an education endowment fund for the children of members of the Legion post who have lost their lives in air accidents.

AIRPORTS IN U. S. SHOW INCREASE OF 206 IN YEAR

Washington, D. C., July 24.—[Special.]—The number of airports in the United States has increased from 1,657 in 1930 to 1,863 in 1931, the aeronautics branch of the department of commerce made public today. This included municipal, commercial, intermedite, auxiliary, army, navy, private, and state airports, and landing fields. The greatest increases were in municipal and commercial fields.

California led all of the other states in the number of fields, with 169; Illinois has a total of 82 fields, of which 13 are municipal, 41 commercial, 19 intermediate [fields maintained by the department of commerce on the federal airways], 6 auxiliary, 2 army, while the navy maintains one field. Illinois stood sixth among the states in the number of airports.

Alaska was sixth in the number of airports, although but six of these are classed only as auxiliary fields.

Auto Kills Infant, Injures Mother as They Wait at Curb

Holding her child, Edmund, 22 months old, in her arms, Mrs. Mary Mielke, 28 years old, 2732 West 23d street, waited last night on the southwest corner of 22d street and Marshall boulevard for the traffic lights to change.

Two machines approached south in the boulevard. The first made a sudden turn into 22d street. The second, driven by Harry J. Parker, 45 years old, 2332 East 70th place, was veered sharply to avoid a crash with the car ahead. The turn was too sharp. The heavy automobile ran onto the sidewalk. It struck the waiting mother and child and hurled them to the concrete, and then continued on until it ran into a street pole.

Witnesses picked up Mrs. Mielke and Edmund. The baby was dead. Both, however, were taken to St. Anthony's hospital, where physicians said Mrs. Mielke was suffering from a possible skull fracture, a broken right leg, and other injuries. Her condition is serious. Parker and his wife, Clara, were slightly bruised. They drove their damaged car to a nearby garage for repairs, stopped at a physician's office, and proceeded home, where Parker telephoned the Lawndale police. Police by that time were on their way to his home. He was taken into technical custody.

Another child, Calvin Morton, 6 years old, son of Joseph Morton, a teller at the First National Bank of Chicago, was killed earlier by an automobile in front of his home at 1100 Washington street, Glenview. Charles Mueller, 49 years old, 6147 Lincoln avenue, Morton Grove, a greenhouse superintendent, was held by police as the driver of the car. He said the accident was unavoidable.

These deaths and two others increased the Cook county motor toll for the year to 636.

A man, about 50 years old, tentatively identified as S. Yuswick, was the other victim. He died yesterday in St. Mary's hospital of injuries suffered early in the morning when hit by the machine of Walter Baron, 22 years old, 2034 North Winchester avenue, at Augusta street and Ashland avenue. Baron was later ordered held to the grand jury on a charge of manslaughter. Testimony was given that he attempted to escape after the accident, and was caught by A. L. Neynes, 348 South Harvey avenue, Oak Park, a civilian.

Guadalupe Barcia, 50 years old, a Mexican whose address is unknown, was killed late last night by the car of a hit and run driver in the 2700 block on Washington boulevard.

Mrs. Sarah Schollenberger, 73 years old, of 1340 North Clark street, died yesterday in Akron, O., of injuries received in an automobile accident near there on July 20.

William D. Washburn Jr., 25 years old, 705 Michigan avenue, Evanston, was seriously injured yesterday when his automobile was crushed by a Chicago and North Western train at the Main street crossing in Evanston. He is the midwest representative for Doubleday-Doran, publishers. He was taken to St. Francis hospital.

GET POLICE AID TO CASH 4 U. S. CHECKS FOR $13

Four members of the Minnesota naval militia, who arrived in Chicago at noon on the naval training ship Paducah and were given shore leave a little later, entered the South State street police station last evening and made a complaint. They had been to 200 places in and near the loop, they said, and had not found any one who would cash their government pay checks of $13.20 each. Sergt. William Murphy sent them to a restaurant whose proprietor was willing to take a chance.

HUSBAND COOKS ALL MEALS; SHE WANTS TO LEAVE

Trenton, N. J., July 24.—(AP)—Mrs. Isabella Sayre deposes that her husband, William, won't let her cook any meals.

For the past four months, she said in her suit for separate maintenance filed today, Sayre has done all the cooking. This, she pointed out, gave her no choice in the matter of what she ate. She had to accept her husband's cooking, whatever its merits.

Sayre by trade is not a cook. He is a contractor and builder.

"They're Off!"

Our employes are off for the afternoon every Saturday during July and August. It has been our custom for many years.

Saturday afternoon in summer is a logical playtime. No other afternoon quite takes its place. It's the one half-holiday in the week when the legion of inside workers of the city may enjoy outdoor life at its best.

We know that our own organization is better off for it. We also know that we have the approval of our customers, who are quite willing to do their shopping earlier in the week or on Saturday morning.

•

MARSHALL FIELD & COMPANY

STATE • WASHINGTON • RANDOLPH • WABASH

COUPON FOR TRIBUNE **ACCIDENT** INSURANCE POLICY

For New Policy or Renewal. $1.25 a Year

To secure the Chicago Tribune-Federal $7,500.00 Travel Accident Insurance Policy, or to renew for another year one previously issued to you, cut out and fill in the application below and send it with registration fee of $1.25 to Tribune Insurance Dept., Federal Life Insurance Co., 168 N. Michigan Ave., Chicago, Ill. Remit by money order or check payable to Federal Life Insurance Company. (During the first five years, as provided in the policy, the value of all specific indemnities increases 10% each year the policy is renewed.)

☐ NEW POLICY OR ☐ RENEWAL
Check here if you wish new policy. Check here if you wish old policy renewed.

APPLICATION for $7,500.00 TRAVEL ACCIDENT INSURANCE POLICY
Issued to Readers of the Chicago Tribune

If Renewal, write Policy Number here. No.....

(If you wish a new policy ALL QUESTIONS BELOW MUST BE ANSWERED. If you wish to renew a Policy previously issued to you, indicate above and fill in name, address and policy number.)

Do you apply for a $7,500.00 Travel Accident Policy in the Federal Life Insurance Company, issued only to Readers of the Chicago Tribune?.....

What is your Full Name?.....

Address? ..... Number Street

..... City State

What is your Age?..... Place of Birth?.....

Date of Birth? Month..... Day..... Year.....

Are you Totally Blind or Deaf?..... Are you Crippled to the Extent That You Cannot Travel Safely in Public Places?.....

What is the name and address of person to whom you want this insurance paid in case you are killed? (If not answered insurance will be payable to your Estate.)

Beneficiary's Name?.....

Relationship? .....

Address? .....

Do you certify that you are or will become a reader of the Chicago Tribune?.....

Sign your name here.....

NOTICE: Not more than one policy will be issued to any one person. Issued Only to Applicants Over 10 and Under 70 Years of Age.

CHAS. A. STEVENS & BROS
19-25 North State

SUMMER MERCHANDISE
Reduced for the
SATURDAY SHOPPER

Open All Day Today!

Our Famous $5 Panamas
Reduced to
$3.95

Fine quality Panamas—every one taken from our regular stock for today's Clearance. Choice of several styles!

Also 60 Panamas, originally $10, now $5. 40 Panamas, originally $12.50 and $15, now $7.50.

FIFTH FLOOR

Kid Angora Dresses
Reduced to
$10

Originally $17.50
Hurry, while they last! These frocks of finest Kid Angora are simply perfect for sports now and early Fall. Of course, they're a bargain at this price. Sizes 12-40.

THIRD FLOOR

2-Piece Cotton Sports Frock
Reduced to
$3.95

Originally $5.95
This frock of Irish Poplin with colored binding on the scalloped neckline is one of the clever summer dresses featured in our reduction sale today!

FOURTH FLOOR

SPORTS JACKETS
Silk, Linen, Wool Pique, Corduroy Angora for all your summer dresses. Originally $7.95 to $10.75—now
$5

Sweaters
Wonderful values—ordinarily selling to $8.95—
$3.95
THIRD FLOOR

From the Girls' Shop

$3.95
Originally were $5.95
Two-piece mesh suits with beret. Sizes 8 to 16.

$4.95
Originally were $10.75
Silk print dresses. Sizes 6 to 12. Also to size 16 for the Junior High girl.

$5.95
Originally were $9.75
Angora sport dresses. Sizes 12 to 16.

THIRD FLOOR

2 and 3 Piece Wool Suits
$25
11 originally were $49.50
17 originally were $65
THIRD FLOOR

Millinery
$5
75 originally were $10
10 originally were $12.50
85 originally were $15
25 originally were $17.50
20 originally were $22.50
4 originally were $25
Light and dark colored straws. Mostly one of a kind.

FIFTH FLOOR

SPORTS-WEAR
$13.50
Originally to $39.50
50 sport dresses and suits. Silks, Shantungs, Prints, Knit wear, Angoras.
THIRD FLOOR

Junior Deb DRESSES
$10
Originally to $25
30 daytime dresses of Silk, including some Redingotes.
FIFTH FLOOR

Coats
Originally $49.50
$29.50
The choicest untrimmed dress coats of the season—copies of imports in Forstmann's Chongaleen and Senta. Black, blue, brown, beige. Sizes 12 to 44.
THIRD FLOOR

$5 Dresses
Originally to $35
FOURTH FLOOR

$10 Dresses
Originally to $49.50
FOURTH FLOOR

Saturday Hours, 9:30 to 5

SIMPSON JR. ENTERS FIGHT FOR CONGRESS

Seeks G. O. P. Nomination in 13th District.

(Picture on back page.)

James Simpson Jr., son of James Simpson, chairman of the board of Marshall Field & Co. and head of the Chicago plan commission, announced himself last night as a candidate for the Republican nomination for congress in the new 13th district. He holds that politics offers young men a great opening for a serious career and that today opportunities were never greater for public service.

Mr. Simpson's entry betokens a headliner battle in the north shore suburbs reaching from Evanston to the Wisconsin line. For weeks already, unusual campaigning has been in progress in the district which embraces Lake county and the two northern tiers of townships in Cook county, 15 of them. Half a dozen candidates, some avowed, some possible, have been making the fur fly nine months ahead of the April primaries.

26 Year Old Candidate.

The new candidate is 26 years of age and was reared in the district. He studied in Winnetka and Lake Forest and at Harvard university, where he specialized in political science and social and economic subjects. In sports he is known as a horseman and a steeplechase rider, and he was one of the developers of Arlington Park.

Candidate Simpson announced himself in an open letter to the citizens of the district last night. Among the ideas he expounded was one that may sound like heresy to some of the professional politicians, namely a theory that an officeholder should attend to his job strictly instead of spending his time building fences and pulling wires for another office. His letter said:

"I believe that every citizen should exercise his political prerogative as a citizen and give time and thought to our governmental affairs.

Wants to Serve Public.

"My study of social and economic subjects and political science leads me to the conclusion that nothing would give me greater satisfaction than to give all my time, all my attention, and all the energy I am capable of giving, to the interest and well being of the men, women, and children of the 13th congressional district of Illinois, as their representative in the house of representatives.

"I therefore announce my candidacy and shall immediately begin an active campaign in every precinct in the district. As the campaign progresses I shall present to the voters my views on the questions that confront the people for solution and shall make my stand known on these questions without equivocation.

"If nominated and elected, I shall maintain an office in the 13th congressional district as well as in Washington, in order to be readily accessible to those whom I am serving."

SERVICE TO OPEN TOMORROW ON 3 TROLLEY ROUTES

The Chicago Surface lines will inaugurate service tomorrow on two car line extensions and one trolley bus extension. Extension of street car service on Western avenue from 79th street south to 95th street will make that the longest carline in the city, officials said. It is 20.59 miles from 95th street to Howard avenue, the northern terminal of the line.

A neighborhood celebration of the opening of the Western avenue extension will be held at 3 o'clock this afternoon at 79th street and Western avenue. A similar celebration will be held at 7 o'clock this evening at Irving Park boulevard and Harlem avenue, in anticipation of the extention tomorrow of trolley bus service on the boulevard west from Harlem avenue to Pacific avenue.

Service will also start tomorrow on the Lincoln avenue car line from its present terminal at California avenue north to Peterson avenue.

PAL OF FACTOR SPENDS HIS 'JAIL TIME' IN HOTEL

Philadelphia, Pa., July 24.—[Special.]—Harry Geen, an alleged confederate of John (Jake the Barber) Factor of Chicago, who was arrested here two months ago for Scotland Yard on charges of swindling British business men out of huge sums, has been living in a luxurious suite of rooms in the Benjamin Franklin hotel here, it was learned tonight, despite the fact he was denied bail by Federal Judge Dickinson and was supposed to be occupying a cell in Moyamensing prison.

Two deputy United States marshals have been occupying the suite with Geen, who faces an extradition hearing on Aug. 19. United States Marshal Potters admitted that the prisoner had been staying at the hotel in custody of the deputies, but said the concession was granted for reasons of health.

ROSENWALD AND A. T. ALDIS UNDER CARE OF DOCTORS

(Pictures on back page.)

Two prominent Chicagoans were in bed and under physicians' care last night. They are Julius Rosenwald and Arthur T. Aldis, broker and art patron. The condition of neither was regarded as serious.

Mr. Rosenwald was sent to bed in his home at Ravinia for a rest, it was announced. Last April he was also ordered to bed after too strenuous activity in his varied interests.

Mr. Aldis was in the Alice Home hospital at Lake Forest. He was operated upon July 14 for an intestinal trouble and his condition since then has been regarded as good.

Fellowship Foundation Show Set for Tonight

The dramatic department of the Universal Fellowship Foundation is to present "In the Garden of the Shah" at the Congress hotel this evening. Miss Mary Beatrice von Colln is to play the part of Princess Zohdah, and Thomas Arthur Fletcher will play opposite her as an American mining engineer.

INQUIRY INTO DEATH REOPENED

STARR FAITHFULL.

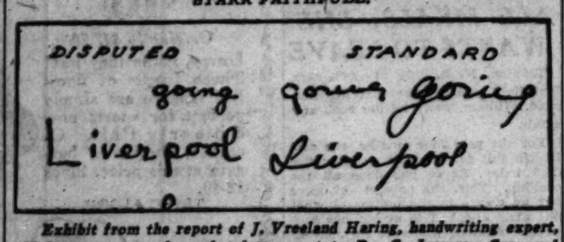

Exhibit from the report of J. Vreeland Haring, handwriting expert, which purports to show that letter sent to Dr. G. Jameson Carr and signed by Starr Faithfull was a forgery. Haring says the handwriting on the left from the letter in question is crude and stilted compared to the free and flowing writing from notes known to have been written by Starr, excerpts from which are shown on the right.

BUCK DISCLOSES HIS REJECTION OF CUSTOMS POST

Offered a Job with Eastern Concern.

BY ARTHUR EVANS.

Clarence F. Buck lulled to rest a tempest in a teapot yesterday by declaring that he was the man who registered objections at the White House to his own appointment by President Hoover to succeed Mrs. Myrtle Tanner Blackledge as collector of internal revenue for the Chicago district. At his home in Monmouth Mr. Buck reiterated what he openly said for quotation in Springfield months ago: that he did not want the post. A finance corporation of New York has offered him the chairmanship of its board of directors.

CLARENCE F. BUCK.

Mr. Buck, who managed the preconvention campaign of former Gov. Frank O. Lowden in 1928, was defeated for state treasurer in the Democratic landslide last November. He is a close friend of Senator Otis F. Glenn, who said he would recommend Mr. Buck for the revenue collectorship following the retirement of Mrs. Blackledge after the celebrated faro game episode at Springfield in which she and Edward R. Litsinger, member of the board of review, were involved. Buck said he did not care for the post, but Glenn went ahead with the recommendation.

No Mystery, He Asserts.

"There's no mystery about it," said Mr. Buck yesterday. "I told my old friend Senator Glenn I didn't want the position. In the kindness of his heart he presented my name to the President just before he sailed for Europe after congress adjourned. As he was on the ship, just before it left the dock, the President's secretary telephoned him from Washington that it was O. K. and I would be appointed.

"When I was informed, I asked the White House, through Senator Glenn's secretary, that the appointment be held up until Mr. Glenn returned from Europe. The appointment was not made, for no commission was ever issued to me. So far as I am informed, these objections spoken of were merely my own request that it be held in abeyance until Senator Glenn's return."

Announce Rally for Malone.

Campaign managers of William H. Malone, former head of the state tax commission, who is a candidate for the Republican nomination for governor, last night sent out notices of a rally to be held on July 30 on the lawn of the Malone home in Park Ridge. William A. McKee is chairman of "the committee of 1,000."

A boom was sprung yesterday by friends of James McAndrews, former congressman from the west side, for the Democratic nomination for United States senator.

Forgery Charged

New York, July 24.—[Special.]—Investigation into the mysterious death of 25 year old Starr Faithful, Greenwich Village beauty whose body was found in the surf at Long Beach, is to be reopened.

DIST. ATTY. EDWARDS. [Acme Photo.]

District Attorney E. N. Edwards of Nassau county announced he had agreed to have the grand jury hear John Vreeland Haring, a handwriting expert retained by Stanley E. Faithfull, stepfather of the dead girl, to make a study of the so-called "suicide" notes left by her.

Haring is convinced that at least one of the letters, reputedly mailed to Dr. G. Jameson Carr, surgeon of the Cunard liner Franconia, is a forgery and believes he can convince the jury of it. He will be called next Tuesday.

The prosecutor's decision to reopen the case was announced after Faithfull had given out a statement charging that Edwards had been "scared off" the case.

"There is only one man who had a motive for putting Starr out of the way," declared Faithfull. "District Attorney Edwards knows who that man is and what the motive was, but the man is so powerful, financially, socially and politically, that the district attorney of Nassau county has been scared off."

ADD HEALTH TO HOT BREADS

Hot breads are tempting. But often they lack roughage. The absence of bulk from foods often results in constipation.

But now you can have hot breads *with roughage*. Simply add a cupful of Kellogg's ALL-BRAN to the recipe. This delicious cereal furnishes the bulk needed to assure proper elimination. You will find many appetizing recipes on the red-and-green ALL-BRAN package.

Equally tempting as a ready-to-eat cereal with milk or cream. Two tablespoonfuls daily are guaranteed to prevent and relieve both temporary and recurring constipation. In severe cases, use with each meal.

ALL-BRAN also furnishes needed iron for the body. At all grocers. Made by Kellogg in Battle Creek.

Kellogg's ALL-BRAN

HEADACHES and PAINS from SUMMER COLDS

...can be quickly relieved with Quinine combined with a gentle laxative.

Nothing so effective as Grove's

LAXATIVE BROMO QUININE

LOOK FOR THIS SIGNATURE E. W. Grove

ISOLATION DAYS FOR U. S. ENDED, RITCHIE THINKS

Governor Willing to Back Debt Reductions.

[Chicago Tribune Press Service.]

Washington, D. C., July 24.—[Special.]—International economics has forced the United States into international politics, Gov. Albert C. Ritchie of Maryland, potential candidate for the Democratic presidential nomination, insisted tonight in an address, directed, he said, principally to the south.

GOV. A. C. RITCHIE. [Harris & Ewing.]

The prudent thing for this country to do, he counseled, is to stop looking back, Republican fashion, at George Washington's warnings against entangling alliances, and to step forth boldly, as Wilson wanted, onto the world stage.

Inevitably, he declared, the conferences over the salvation of Europe which the United States entered at the instance of President Hoover would impel us into a world rôle.

Assails Republicans.

But wisely, said the Democratic governor, the country would discard a party which had equivocated on prosperity and prohibition, strangled trade with a high tariff, and sidetracked state rights in favor of bureaucracy. The country, he explained, would therefore call upon democracy for forthright, fact facing leadership.

Should he have a chance to lead democracy into the White House, he indicated, he would have no compunction about seeing a downward revision of the debts owed us by European nations.

"We cannot escape considering the future and the fate of other nations," Gov. Ritchie maintained, "because their future and fate may involve our own. Whether we like it or not, whether it is a departure from American traditions, or not, whether it violates Washington's warning or not, the fact remains that we are in the maelstrom of world economics. Our era of isolation is over.

Cannot Separate Questions.

"In the conferences relating to foreign credits for Germany, and surveying the financial and economic conditions of Europe it may be well enough for our government to essay the rôle of being present on economic questions only, and not on political questions. But the two cannot be kept separate.

"It may be that our stake in European affairs is already too great and too direct for us to keep out of them. At any rate we are not out of them. We are in them and nothing is to be gained by trying to make believe we are not. We can solve our problems better by recognizing that we are."

He blamed prohibition for making "cowards and hypocrites of men in high places" and chided American citizens for permitting their "statesmen to go on with the farce" instead of demanding that the question be solved by the traditional American principle of home rule.

With the present foreign debt situation, he said, the important thing for the American people to do is, not so much worry over possible readjustments in payments, but to recognize that such readjustments will doubtless have to be made. He added:

"If future developments show that a readjustment of the debts is necessary for the ultimate welfare of our country, then we will be courageous enough and forseeing enough to consent to their readjustment."

ROOSEVELT'S PLACE IN PARTY INTERESTS DEMOCRATIC CHIEFS

New York, July 24.—[Special.]—The position that Gov. Franklin D. Roosevelt holds in the Democratic party is becoming both more interesting and more pertinent every day, in the opinion of political observers.

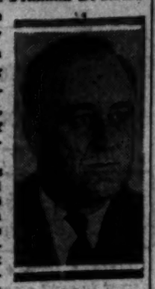

GOV. F. D. ROOSEVELT. [(C.) A. P. Photo.]

There appears to be a new trend in the attitude taken by certain supporters of the New York governor, namely, that it must be emphasized that the governor himself is not seeking the nomination and that there is no one authorized to act for him in this capacity.

A second trend—and one of a more delicate nature—is that former Gov. Alfred E. Smith should be looked upon as the head of the Democratic party, a position that Mr. Smith holds, not alone because he was presidential candidate in 1928 but because Mr. Smith still commands a great many personal followers throughout the country.

While Gov. Roosevelt and his immediate associates are scrupulously careful not to say anything that would give any opponent an opportunity to capitalize, the fact appears to remain that some of the governor's independent adherents realize that Mr. Smith, if he wished, could make it embarrassing for Mr. Roosevelt. Whether Mr. Smith could block the governor's nomination is another matter.

'L' Line Workers Approve Six Day Week Proposal

A compulsory six day week in place of the present seven day schedule is being considered by officials of the elevated lines as a means to alleviate unemployment. Such a system has been approved by a referendum vote of the employés. Final arrangements may be made next week. The six day schedule was inaugurated on July 13 on the surface lines. The new schedule does not affect the basic hourly pay rate, the men receiving six days' pay for six days' work.

U. S. INJUNCTION BLOCKS ILLINOIS' NEW TRUCK LAW

Big Carting Company Gets Restraining Order.

Danville, Ill., July 24.—(AP)—A sweeping injunction restraining all law enforcement officers of the state from interfering in any way with the motor trucks of 12 companies doing an interstate transportation business through Illinois was issued by Judge Walter C. Lindley in United States District court here today.

JUDGE WALTER C. LINDLEY.

The injunction specifically prevents police and automobile investigators from enforcing recently enacted laws, limiting the length and trailers, providing for certain safety lights, and increasing license fees.

A petition for the restraining order was filed by the Contract Cartage company of Lansing, Mich., following the arrest of one of the company's drivers by a state highway patrolman. Seventeen other highway transportation companies then filed intervening petitions, asking to be made parties with the plaintiff.

Those named in the petition for injunction were Robert Morris, state highway patrolman, Hoopeston; William J. Stratton, secretary of state; Harry M. Cleaveland, director of public works; Frank Sheets, chief highway engineer; C. E. Huff, automobile investigator, Danville; Frank Culp, commissioner of highways, Danville township, and William S. Dillon, superintendent of highways, Vermilion county.

In asking the injunction, the trucking companies contended the new Illinois highway code is unconstitutional, unreasonable and an improper restraint on interstate commerce.

A hearing to decide whether the injunction shall be made permanent will be held here in September with three federal judges sitting in banc.

A similar test case is now before the state courts, Judge Charles Briggle of Springfield having issued a temporary injunction.

MA SHOUTS HER LOVE AS RECENT HUSBAND IS BOOKED FOR BIGAMY

Los Angeles, Cal., July 24.—[Special.]—Guy Edward Hudson surrendered to police today, bringing to an end a two day search for the former husband of Mrs. Minnie [Ma] Kennedy, mother of the evangelist, Aimee Semple McPherson.

GUY E. HUDSON. [Acme Photo.]

Hudson is charged in Chehalis county, Wash., with committing bigamy by marrying Mrs. Kennedy. The marriage was annulled here yesterday.

Flanked by an attorney and a bail bondsman he walked into the sheriff's office.

After being booked, Hudson was taken to a Municipal court room and arranged for $1,500 bail. As he entered the chamber Mrs. Kennedy appeared unexpectedly, ready to provide bail, but it was not needed. She confessed her love "for my man" and as he walked past her she called out "Good luck, Guy." He turned and smiled.

Governor's Day Today at ARLINGTON

$28,450 Arlington Cup Sweepstakes

HON. LOUIS L. EMMERSON
Governor of Illinois. Staunch supporter of Arlington racing.

Gallant Knight, Sun Beau, Mike Hall, Spanish Play, Spinach, prominent among distance champions which will try for valuable purse.

Probable Starters

The Arlington Cup

One Mile and a Quarter
Weight for Age

Horse	Wt.	Jockeys
The Nut	126	R. Finnerty
Sun Beau	126	C. Phillips
Spinach	126	G. Ellis
Paul Bunyan	126	
Spanish Play	114	C. Landolt
Gallant Knight	126	Schutte
Mike Hall	126	L. McDermott

The Arlington Cup Race will be broadcast over WENR and N. B. C. network about 4:00 p. m.

TODAY has been proclaimed Governor's Day at Arlington in honor of the Hon. Louis L. Emmerson, an ardent friend of racing. The Governor encourages the type of racing held at Arlington, in which not one cent of income is set aside for personal use. Arlington is a civic project for sport's sake and the breeding of the thoroughbred.

To make this day a gala one, most of the distance champions of America have gathered at Arlington to compete for the rich Arlington Cup Sweepstakes and the valuable Gold Cup which will be presented to the winning owner by the Governor. Such distinguished thoroughbreds as Gallant Knight, winner of the Grainger and Peabody Memorials and holder of the American record for six and a half furlongs; Sun Beau, which has won more than $280,000, and a leading contender; Spanish Play, which nosed out Twenty Grand in The Classic last Saturday; The Nut, winner of the Lawrence Realization and Latonia Championships, and other great ones.

Don't miss this thrilling race and the excitement, color and gaiety which will make this such a marvelous occasion. Come to Arlington and enjoy a glorious afternoon. Come by train, motor coach or drive.

No increase in admission prices. No charge for parking.

ADMISSION PRICES
(Including Tax)

General Admission	$ 2.20
Reserved Enclosure	5.70

Less than 35 minutes from the loop by train

Special trains on North Western Railroad leave from the North Western Terminal at frequent intervals today from 12:10 p.m. until 1:35 p. m. Round trip, $1.00.

BY AUTOMOBILE
(60 minutes from Loop)

North on any through street to Dempster Street; west on Dempster Street to Northwest Highway; west on Northwest Highway to Arlington Park.

BY MOTOR COACH

Motor coaches leave for Park from Milwaukee and Lawrence Avenues at frequent intervals. Round trip, $1.00; one way, 50c. Busses also connect with Rapid Transit and North Shore Lines at Dempster Street, Niles Center.

BOARD OF DIRECTORS
Arlington Park Jockey Club

LAURANCE H. ARMOUR, Pres., Aviation Securities Corporation.
VINCENT BENDIX, President, Bendix Aviation Corporation.
BRITTON I. BUDD, President, Chicago Rapid Transit Co.
ROY CARRUTHERS, Gen. Mgr., Arlington Park Jockey Club.
EDWARD N. D'ANCONA, Attorney.
LEONARD S. FLORSHEIM, Capitalist.
CHARLES F. GLORE, Field, Glore & Co.
JOHN HERTZ, Chairman of the Board, Omnibus Corporation.
E. N. HURLEY, Chairman of the Board, Hurley Machine Company.
SAMUEL INSULL, Chairman of the Board, Commonwealth Edison Company.
ROY D. KEEHN, Attorney.
WEYMOUTH KIRKLAND, Attorney.
ALBERT D. LASKER, Chairman of the Board, Lord & Thomas and Logan.
OTTO LEHMANN, Capitalist.
CHARLES A. McCULLOCH, Chairman of the Board, John R. Thompson Co.
CHARLES S. PEARCE, President, Colgate-Palmolive-Peet Co.
EARLE H. REYNOLDS, President, Peoples Trust & Savings Bank.
LAWRENCE F. STERN, President, Lawrence Stern & Co.
SILAS H. STRAWN, Attorney.
JOHN R. THOMPSON, JR., President, John R. Thompson Co.
THOMAS E. WILSON, President, Wilson & Co.
WARREN WRIGHT, Capitalist.
WILLIAM M. WRIGHT, Capitalist.
WILLIAM WRIGLEY JR., Chairman of the Board, William Wrigley Jr. Company.

INCENDIARY BOMB FOUND IN SEARCH OF JOLIET PRISON

Convict Tosses a Flame Thrower from Cell.

(Pictures on back page.)

A search of the Stateville penitentiary, near Joliet, for convict weapons and concealed explosives, which was begun by Warden Henry C. Hill following recurrent rumors of prison escape plots, resulted yesterday in the discovery in cell-house C of a gasoline incendiary bomb. Warden Hill has ordered all the prisoners kept in their cells for ten days while the search proceeds.

WARDEN HILL. [A. P. Photo.]

The bomb, improvised from a large oil can fitted with coils and copper tubes that would have spread fire for a considerable distance upon its exploding, was tossed into a cell on an upper tier when guards began their systematic inspection of the entire prison grounds. By throwing the bomb out of the cell the convict who made it escaped being caught with it and Warden Hill said he had been unable to tell from which cell it came.

Demonstration Believed Object.

"I am going to have an expert opinion given on what damage the bomb could have caused," Warden Hill said. "It could not have made an opening in the prison walls and it is my belief that its maker had no such purpose in mind. Damage and demonstration is the thought of the convicts right now.

"Propaganda is being spread among the prisoners by the more unruly ones. They are saying to the others: 'Nothing was ever won in any American prison by one riot. We must have another to show the authorities we mean business.' The last riot and fire, in which property valued at $500,000 was destroyed, gained them nothing but a curtailment of privileges."

The warden said he believed 99 per cent of the convicts want to behave and shorten their sentences and will not take part in any rioting. He issued instructions that in the event of an insurrection all convicts wishing to be held blameless must immediately lie down wherever they may be and not arise until ordered to do so by a prison officer. Statutory good time allowances of sentences will be canceled in the case of any convict taking part in a revolt, he said.

Radio to Be Kept in Use.

Warden Hill talked to the men over the prison radio, which is to be continued in use during the time the men are locked up. Other privileges, such as visits and mail, are to be denied the convicts, Warden Hill said.

Besides the bomb many other weapons were found in the material thrown away by the convicts when the search began. More weapons are expected to be uncovered when the searchers reach the shops and piles of material in the prison grounds.

Judge Joseph Sabath and Assistant State's Attorney C. Wayland Brooks of Chicago were visitors at the prison yesterday, but because of the unrest did not go through it on a tour of inspection. Judge Sabath wanted to study prison conditions before he decided on the sentence to be imposed on Verner Carey, 15 years old, for the murder of a policeman in the John Marshall High school on Memorial

HUNDREDS JOIN IN BEAN BAG CONTEST

Lorraine Pollock has just thrown a bean bag in the large hole for a count of five in the contest at Garfield park in which hundreds of little ones participated. Miss Rosalye Nathan, instructor for the west park commission, is keeping score.

OFF FOR TURKEY, AVIATORS DUMP GASOLINE, LAND

Flyers Nearly Crash Over Brooklyn.

New York, July 24.—[Special.]—The roar of an airplane motor a few feet above the chimneys and the spattering of hundreds of gallons of gasoline on the roofs awakened many residents of the Marine park section of Brooklyn today as Russell Boardman and John Polando, Massachusetts airmen, fought to save themselves from crashing in their overladen plane, the Cape Cod, in which they were trying to fly to Constantinople.

RUSSELL BOARDMAN. [Acme Photo.]

The plane took off from Floyd Bennett field at 5:42 a. m. in an attempt to cross the Atlantic for a long distance record. It carried 723 gallons of gasoline. The plane hugged the ground for the entire length of the long runway before it rose humpily into the air. The flyers could not get it higher than sixty feet.

Narrowly Misses Dredge.

With Boardman at the controls the plane swooped out over Jamaica bay, dipping and rising abruptly. It barely missed a dredge and several boats. Making a flat turn northward, Boardman swung the plane around at an altitude of fifty feet and headed toward the city. Over the Flatbush avenue section the pilot told Polando to dump the gasoline.

The dumping valves were pulled and 450 gallons of the fuel went spattering on the roofs. The gasoline struck on roofs of many houses. A few minutes later rain began to fall and washed the gasoline away.

Relieved of the load, the Cape Cod gained altitude, and Boardman was able to land at the Barren Island field.

Both men were badly shaken by their narrow escape and for the time being were too unnerved to decide when they would make a second attempt.

A couple of hours after Boardman and Polando failed in their takeoff, Clyde Pangborn and Hugh Herndon Jr., who plan to fly around the world with Moscow as the first stop, made a second test flight which also verged on disaster, nearly duplicating their hazardous experience of last week.

With Pangborn at the controls, the plane left the 4,100 foot runway, dropped down, rebounded, and rose sluggishly. Laboring in futile attempt to gain altitude, Pangborn, too, valved off about 400 gallons of fuel and landed safely.

He insisted, however, he would take off tomorrow if weather conditions favored.

They Enjoy It

There are experts in most every kind of sport, but few who had a better time than those yesterday morning who competed in the annual bean bag tossing contest at Garfield park. More than 150 contestants, the pick of the bean baggers of the west parks, tried their skill in scoring bull's-eyes, and when the tossing was all over three youngsters found themselves with first prizes. In the division for boys under 11 years, Edward Wilson of Dvorak park was first with 235 points. Genevieve Krasowski, Shedd park, was first in the division for girls under 11 years, with 200 points, and Loretta Baranowski, Eckhart park, won the contest for girls 11 to 15 years, with her 215 score.

ACTOR-DRUGGIST BLACKS EYES AT BARONESS' PARTY

(Picture on back page.)

Hollywood, Cal., July 24.—[Special.]—Explanations to the judge differed as to why Count Analda Cassella Tamburini, 46, and his wife, Countess Dahla Tamburini, 34, received black eyes in a midnight fracas at the apartments of a woman styling herself Baroness Enid Von Krupp, 40.

Edward V. Brown, 26, who is part time a druggist at Palm Springs, Cal., and part time a Hollywood movie actor under the name of Eddie Brownell, was blamed by the Italian count and countess for attacking both of them. Brownell pleaded guilty to intoxication and was fined $50, which he paid.

Count and Countess Tamburini pleaded not guilty to intoxication, were released on $150 bail each, as was Mrs. Sally McGowan, 25, scenario writer, and their trials set for July 27. Baroness Krupp, who said she is the divorced wife of a German magnate, posted $400 bail, being charged with illegal possession of a gallon of whisky and considerable beer, as well as intoxication.

Brown said he hit the count when the latter "pushed me away as I was making a grand gesture and kissing the countess' hand." Count Tamburini, who is a painter, said, "He tried to make love to my wife, and I stopped him. He kicked me as I fell, and then punched my wife when she tried to aid me." The three women still wore the pajamas they wore at the party when in court.

SLAYING IS LAID TO VENGEANCE OF LIQUOR GANG

Two Held for Questioning on Balkovatz Murder.

CRIMINAL COURT.

Otis Smith and Howard Tee, larceny, sentenced to 1 to 10 years each in Pontiac reformatory by Judge Philip Finnegan.

Edward Barry, larceny, sentenced to 1 to 20 years in Pontiac reformatory; Sylvester McEachern, burglary, sentenced to 1 year to life in Pontiac reformatory; James Kimberlin, attempted larceny, sentenced to 1 to 5 years in the penitentiary; Brady White and Christ Baldwin, robbery, sentenced to 1 year to life each in the penitentiary, by Judge Charles A. Williams.

The slaying of John Balkovatz, 22 years old, who was shot to death in his bed Thursday night, was laid to the vengeance of an alcohol gang by police investigators yesterday after they had questioned friends and former associates of the murdered man.

The Balkovatz home is at 10649 Bensley avenue. Two small children were sleeping in the room at the time of the murder.

Balkovatz, the police say, may have turned informer against alcohol cookers with whom he at one time operated. Nick Lask, 39 years old, of 10538 Ewing avenue, and his brother James, 32 years old, 10522 Avenue L, were taken into custody for questioning shortly after the shooting.

Police Question Widow.

Balkovatz's widow, Mildred, who was visiting a neighbor, Mrs. Cora Lenti, 10631 Bensley avenue, at the time her husband was killed, was also questioned.

"John used to be an alky cooker," Mrs. Balkovatz told the police. "Four or five months ago he started to open a speakeasy at 102d street and Torrence avenue, but he was forced to close."

"One night three weeks ago we were out riding together. At 92d street and Buffalo avenue some men pulled alongside of us in another car and fired several shots at us. Since then John has never told me much about where he went or what he did."

Brother-in-Law Finds Body.

George Leka, 10639 Bensley avenue, brother-in-law of Balkovatz, who discovered his body, was also questioned by the police. He told of hearing the shot, followed by the screaming of the two children.

"I ran in," Leka said, "and found John on the floor. He was dead. His own pistol was under him, fully loaded, but unfired."

Balkovats, according to the police, had been associated with Frank Lasku, alleged gang leader of the district, who is now in Europe. Last Tuesday he obtained employment with a cleaners and dyers company at 5537 Commercial avenue.

STORE OPEN TODAY UNTIL 6 P. M.

The Hub Store Wide Refurbishing Sale

Our Entire Stock

Stetson Straws

at 1/2 Price

All $5 Straw Hats $2.50

All $6 Straw Hats $3.00

THE HUB
HENRY C. LYTTON & SONS
State and Jackson—CHICAGO
EVANSTON GARY OAK PARK
© The Hub, 1931

Seven Store's Surplus Stocks Sale

seven

Capper & Capper Stores

will offer their surplus stocks to the people of Chicago in the greatest

VALUE-GIVING SALE

of our history at Michigan and Monroe

All Our Stores, Except 125 S. La Salle, Will Be Closed All Day Today in Order to Prepare for This Epoch-Making Sale

See TOMORROW'S TRIBUNE for further announcement

Capper & Capper

COR. MICHIGAN AND MONROE

OPEN ALL DAY SATURDAY UNTIL 6 P. M.

OUR LOW POINT PRICE SALE

Our lowest prices, quality for quality, since the war

$75 $65 $50

QUALITY SUITS REDUCED TO *our new low point*

$38.50

Hickey-Freeman, Kuppenheimer, G.G.G., Wall St... the most famous names in the clothing world.. the most famous suits.. the most startling values.. real $75 $65 $50 suits for now and year round wear at $38.50

Men's suits, 2nd floor; young men's, 4th floor

Imported linens, seersuckers and Palm Beach suits $9.75 *6th floor*

$40 $45 $50 *quality suits at a new low point* $22.50 *Store for all men and young men, 3rd floor*

$50 de luxe silk lined suits of imported tropical worsteds at $34.50 *6th floor*

Low point prices in our sport shop—4th floor

Flannel and serge trousers, now $6.45 *Plain or striped*

Linen golf knickers at a new low price $2.95 *Worth to $6.50*

$2 white shirts now at $1.45

$5 Manhattan white Alpha shirts $3.50

$2 $2.50 $3 imported French and other hand made ties at $1

$1 $1.50 men's hose at 55c *$1.65 a dozen*

$1.50 $2 athletic union suits 95c

Men's oxford shoes drastically reduced to $4.85

LOW POINT PRICES FOR WOMEN AND MISSES

$17.50 $25 Brucewood dresses at . . $8.50

$35 $39.50 Brucewood dresses at . . $16.50

Rothmoor coats, worth to $50 (broken sizes) $15

Redshield chiffon hose, a super value . . 95c

Brucewood sailorettes $1

$5 $7.50 Gantner bathing suits at . . $3.95

MAURICE L ROTHSCHILD

State at Jackson

MINNEAPOLIS CHICAGO ST. PAUL

Chicago Daily Tribune
THE WORLD'S GREATEST NEWSPAPER

FOUNDED JUNE 10, 1847

ENTERED AS SECOND CLASS MATTER JUNE 3, 1908, AT THE POSTOFFICE AT CHICAGO, ILL., UNDER ACT OF MARCH 3, 1879.

All unsolicited articles, manuscripts, letters and pictures sent to The Tribune are sent at the owner's risk, and The Tribune company expressly repudiates any liability or responsibility for their safe custody or return.

SATURDAY, JULY 25, 1931.

THE TRIBUNE OFFICES.
CHICAGO—TRIBUNE SQUARE.
MILWAUKEE—TRUST COMPANY BUILDING.
NEW YORK—220 EAST 42D STREET.
WASHINGTON—918 ALBEE BUILDING.
BOSTON—715 CHAMBER OF COMMERCE BUILDING.
ATLANTA—1625 RHODES-HAVERTY BUILDING.
LONDON—135 FLEET STREET.
PARIS—1 RUE SCRIBE.
BERLIN—69 UNTER DEN LINDEN.
RIGA—ELIZABETES IELA 15/2.
ROME—GALLERIA COLONNA (SCALA A).
VIENNA—3 ROSENBURGERSTRASSE.
WARSAW—PLAC ZBAWICIELA 6.
GIBRALTAR—HOTEL CECIL.
PEIPING—GRAND HOTEL DES WAGON-LITS.
SHANGHAI—32 AVENUE EDWARD VII.
TOKIO—IMPERIAL HOTEL.
MEXICO CITY—HOTEL REGIS.
PANAMA CITY—HOTEL CENTRAL.
SPECIAL REPRESENTATION.
SAN FRANCISCO—220 KOHL BUILDING.

THE TRIBUNE'S PLATFORM FOR CHICAGOLAND

1. *Make Chicago the First City in the World.*
2. *Start the Subway.*
3. *Electrify the Railroads.*
4. *Abolish the Smoke Pall.*
5. *Separate Grades of Boulevards and of Through Streets.*
6. *End the Reign of Gangdom.*

"The newspaper is an institution developed by modern civilization to present the news of the day, to foster commerce and industry, to inform and mold public opinion, and to furnish that check upon government which no constitution has ever been able to provide."

MORE TAXES AS A REMEDY.

The representative of union labor on the governor's revenue committee, Mr. Victor Olander, has rightly deplored proposed economies which would lower the standards of instruction in the schools. Those are the last economies which should be considered. Most threatening of all suggestions along this line are the proposals in one form or another for increasing the size of classes. As every experienced educator knows, an inferior teacher will achieve better results with a small class than a superior teacher can accomplish with a large one. Broadly speaking, the rule can be laid down that school systems improve as the size of classes diminishes.

To the extent that Mr. Olander speaks this doctrine he has the support, we venture to say, of all genuine friends of public education in this city. Unfortunately he does not stop there. He will resist economies which have no bearing on the educative value of the schools simply because those economies would result in the dismissal of some employés or the reduction of some salaries. In this position, it appears, he has won some support among the teachers.

Mr. Olander refuses to face the fact that the school board's present budget is considerably in excess of any reliable estimate of what the school board's income will be. He refuses to recognize the necessity for reduced expenditures. It is therefore easy for him to oppose any considerable economies. He refuses to consider whether janitorial and maintenance costs are excessive in relation to similar costs in other cities and in relation to prevailing wage standards in Chicago. He shows no interest in examining the costs of supplies and buildings for which the school board has contracted. If a deficit results, he says, it can be met with a bond issue.

"The remedy," as he puts it, "lies not in a cutting of expenditures, but in a raising of more revenues." This is easily said, but where are the additional revenues to be found? The delinquencies in tax collections do not suggest that real estate can bear any additional burden. Under present constitutional, not to say political, limitations, an income tax offers no hope. Attempts to collect a larger personal property tax are destined to fail. A more vigorous assessment of personal property, incidentally, will find relatively few stocks and bonds, but the household furnishings of the workingman will not escape the assessor's eye.

Mr. Olander speaks for labor, but he is not voicing the interest of the workingman who pays taxes either directly as the owner of his home or indirectly in his rent and other necessities. Mr. Olander is asking all workingmen to shoulder an additional burden to maintain a relatively small number of unnecessary and overpaid employés on the school board's pay roll. He is not insisting upon an inquiry into the school board's contracts, although there is reason to believe that millions are being wasted. In order to maintain a political pay roll in the school system he is willing to let 14,000 teachers suffer.

No tory, stubbornly resisting any change just because it is a change, could rival Mr. Olander's obscurantism in the face of an emergency. Although the teachers have not been paid in cash since May, Mr. Olander persists in the view that no emergency exists.

THE OKLAHOMA-TEXAS WAR.

Texas rangers are guarding one side of the Red river and Oklahoma troops the other, one to prevent the use of a free bridge and the other to close a toll bridge. By orders of Gov. Alfalfa Bill Murray the Oklahoma approach to the toll bridge has been made impassable and martial law has been declared in the zone. By orders of Gov. Sterling the Texas end of the free bridge has been barricaded. It looks like a good little war bristling up where the Kellogg pact is of no effect or force.

The private owners of the toll bridge are, at this writing, contemplating an approach to the federal courts for an injunction to restrain Oklahoma from interfering with the use of their property. It is in defense against such action that Alfalfa Bill has declared the suspension of civil law in a zone covering the bridge approach. He may be mistaken as to the applicability of martial law in the circumstances, but the Oklahoma governor is a man of decision and he will try anything once.

It is to be hoped that the United States can stay out of this. The federal government should declare a benevolent neutrality and allow the sale of supplies to both sides in a war to make the world unsafe for democracy. Both states are dominated by hard liquor drys who shoot and drink straight. Regardless of the winner, democracy will be equally insecure, but the United States may be able to do a bit of business under a profitable neutrality without getting involved in the freedom of the seas, a war to end war, self-determination, peace without victory or debts without repayment.

Many fanciers will prefer Texas in this scrap, but the outcome may largely depend on which side is able to enlist Alabama as an ally. That fighting state, mother of some of the best troops which got into France, liked the other war so well that it is likely to inquire whether this new one is a private scrap and then substitute it for the fall football season.

States have beaten the drums at each other before — Vermont at Pennsylvania, Michigan against Ohio, and Maine against its Canadian neighbor, New Brunswick, to mention a few—but this is the most promising beginning known in years. The governor of Oklahoma has his alfalfa up and the Texas rangers are shooting each other's gold fillings out by way of target practice. Happy days may be here again, with the Bethlehem steel mills working three shifts and wheat at $2.50.

A "CZECHO-SLOVAKIAN MAYOR."

A New York dispatch refers to Mr. Cermak as the Czecho-Slovakian mayor of Chicago. Mr. Cermak went east to see the Walker-Sharkey fight (getting done on the location of his prepaid seats) and later made news by looking over Al Smith and Franklin Roosevelt as Democratic presidential prospects.

A town in old Bohemia celebrated the election of Anton as mayor of Chicago because it was his birthplace. By nativity the mayor of the newest great city of the new world is linked to an old region of the old world, but Cermak not only superficially but essentially is American. He is no more alien in a Democratic national convention than Carter Glass of Virginia, Joe Robinson of Arkansas, Jim Reed of Missouri, Roosevelt of New York, or Walsh of Montana. If he were to put on a Czech national costume, could speak the language of the old land, and appeared in native dances at a festival it would all be superficial. He has absorbed all the intangibles of an Endicott, Winthrop, or Bradford. If he and Charles Francis Adams, secretary of the navy, sat down to discuss ways and means of getting the frigate Constitution over the waterway impossibilities and into the port of Chicago there would be little difference in national imponderables between the man of America's oldest family and the man born in a Bohemian town.

It would not be remarkable that they both could talk the same tongue with ease and understanding. That could be acquired on either side without requiring the changes, essential and subtle, which produce the temperament, savvy, loyalties, and ideology common to nationality. Of course, Mr. Cermak is not an isolated case. He merely went through the process which takes the foreign born and makes the American. The Constitution is in reality Cermak's ship as it is Adams'. If this were not so the United States would be a congeries of dissimilar groups of centrifugal instead of centripetal tendency.

The Roman system had some of this assimilability. Otherwise it would not have lived as it did, its law outlasting its legions. The older stock of the English language hasn't it at all. A Cornishman isn't a Yorkshireman even in language. For one thing, it is not necessary that he should be, and law and conditions of transportation forbade the fusing. The laborer's statutes and the poor laws kept the man to his parish or county. The Roman roads were not kept in use and water transportation did not interlock all the regions of Britain. The Englishman developed as a sturdy parishioner and lived and died at home. He was in a land of strange tongues if he strayed from one county to another.

The United States could not have survived such conditions and have been made or maintained as a nation.

TAG DAYS.

The city council has under committee consideration a number of supplemental tag day orders which flowed in when a serious effort was made to add two days, one for a milk fund and the other for a veterans' organization. Possibly the other requests were not serious, being for such causes as the Abyssinian Wool Carders' Orphans' fund, the Green River ferrymen's five day week, the Nutmeg Carvers' Deaf and Dumb association, the Federal Income Tax Dodgers' Penitentiary Reading club, and the Farm Board Wheat Relief. However, if the requests are granted by the council the collectors representing these organizations will be on the corners on any day allotted to them.

Almost any alderman is found with open pores when almost any request for a tag day privilege is made. The petitioners have him on his soft side. He gets in bad if he refuses to sponsor the application and he finds it hard to explain a discrimination in favor of the audited charities to which street collections are valuable. Under regulation which prevents abuses, the tag day is a means of taking up contributions gladly given by people who do not put themselves annually on the subscription lists of the charitable organization. It is the easy and in many cases the only way in which this money can be collected, but its use must be protected against misuse. It is the experience of collectors that as tag days are multiplied the response diminishes. An orderly system is required. If the council takes down the necessary restrictions the people will soon turn all the collectors down.

Editorial of the Day

FREEDOM OF TRADE.

[The Peoria Transcript.]

President Hoover's attack on "a limited number of speculators" who, he said, were selling short in the commodities market, particularly wheat, has put into the minds of Senator Fletcher of Florida and Senator George of Georgia the idea of calling for an investigation of short selling.

Although bear selling must be exceedingly irritating to vast numbers of people, including their President, the bears of today are causing less damage than was caused by the bulls of 1929. The freedom of trade, like the freedom of speech or of the press, cannot suffer unreasonable restrictions. Many economists are of the expressed belief that trade barriers are chiefly responsible for current world depression. As for operators on the grain exchanges, they do not pretend to function as patriots. They are seekers after profits, precisely as the international bankers who hailed the moratorium, are seekers after profits. The bankers welcomed the suspension of intergovernmental debts as the most promising means of protecting the private investments of their clients.

In his address before the United States Chamber of Commerce six months after the stock market crash, President Hoover said: "I do not accept the fatalistic view that the discovery of the means to restrain destructive speculation is beyond the genius of the American people." This was a good platitude, yet events have demonstrated that the market is self-corrective and that prices cannot be maintained when commodities are produced in increasing quantities.

No unpatriotic bear can reasonably be held responsible for the low price of wheat.

How to Keep Well By Dr. W. A. Evans

To the limit of space questions pertaining to hygiene and prevention of disease will be answered in this column. Personal replies will be made to inquiries under proper limitations when return stamped envelope is inclosed. Dr. Evans will not make diagnosis or prescribe for individual disease.

[Copyright: 1931: By The Chicago Tribune.]

ECZEMA DUE TO PERFUME.

Has any one a queer, mild, pigmented eruption on the neck? The one spoken of is not so much an eruption as it is a yellowish brown discoloration, but close examination will show that the skin is mildly inflamed and the pores are large and irritated. The vertical streaks are lightly pigmented at the top and more deeply so at the bottom. The appearance suggests that it is caused by some fluid which was put on with up and down strokes, but the liquid flowed downward and exerted most of its effect on the lower stretch.

Any person who has such an eruption or pigmentation probably has perfume dermatitis. This discoloration may appear on any part of the body to which perfume is applied. It is most frequently observed on the neck, and that is because so many people apply perfume there. Other locations where it has been found are on the face, around the ears, under the arms, around the breasts, and on the thighs. Since exposure of the perfumed area to sunlight seems to be a necessity, most of the cases reported have had the pigmentation on the neck, ears, and face. The disorder is more prevalent among women, and among adults, and in the bathing season.

The first case of it was reported fifteen years ago, but for ten years the physicians who saw the cases and wrote about them did not know what the trouble was, nor what caused it, nor what to do about it. In the last five years it has been proved to be pigmentation with some irritation, due to the habitual application of perfume to skin, followed by exposure to light. Some people have skins that can be harmed by such applications, while most people are so constructed that they can use perfume and escape the kickback.

Having found this much out, physicians are now trying to discover what is the harmful ingredient in the miscellaneous mixtures called perfumes. Some hold it to be bergamot, but then the question comes up, is it the natural or the synthetic oil that does the harm? Others think it is the alcohol, but that raises the question, is it the alcohol itself or some impurity? Some think it an essential oil other than bergamot.

The cure is simple. Quit applying perfume to the skin and avoid exposure to bright sunlight.

Meanwhile, a few physicians have reported curing patches of vitiligo by painting them with perfume and then exposing the painted spot to bright sunlight. Others have failed to cure vitiligo that way.

DIET FOR BABY.

Mrs. A. L. W. writes: I have read with interest your article, "To Make Baby Grow Tall."

I would like to know what kind of foods, vegetables, etc., have the vitamin B necessary to be effective. As I understand it, the lack of vitamin B will sometimes cause rheumatism. As I am suffering with this trouble I would like you to give me an idea of what kind of food to eat.

What do you think of debittered brewer's yeast for its qualities of vitamin B?

REPLY.

I can see no relation between rheumatism and the growth of babies. There is no reason for thinking that eating yeast will cure rheumatism, though the word "rheumatism" covers a multitude of disorders. I never heard of "debittered brewer's yeast." Any genuine yeast is a rich source of vitamin B complex. The same holds true of any wheat germ, or any flour, cereal or meal genuinely made from whole grain. The germ is that part of the grain that develops into the sprouting plant.

HONEY AND HEART.

Mrs. J. M. G. writes: Would eating honey have any beneficial effect on one who has heart disease?

REPLY.

Honey is a very good form of sugar, but it has no beneficial effects in heart trouble, or any other disease for that matter.

FRIEND OF THE PEOPLE

Letters to this department must be signed with names and addresses of writers.

REAL ESTATE BONDS.

Chicago, July 21.—[Legal Friend of the People.]—I have a first mortgage on my home in the form of real estate bonds held by various individuals. Interest was due on July 2, but having the cash, I paid the interest three weeks in advance, on June 17th, at the bond and mortgage company handling the papers, obtaining their receipt. Since paying this the company went into receivership. The people who hold the bonds now demand payment from me under threat of foreclosure. Do I have to pay again or is it up to them to get their interest money from the bond company? M. S.

You will have to pay again unless they had, in some way not covered by your letter, authorized you to pay as you are doing. TRIBUNE LAW DEPARTMENT.

ALLEY NOW CLEAN.

Chicago, July 23.—[Friend of the People.]—I wonder if it is possible to prohibit the gas station and other neighbors in our block from throwing rubbish and refuse in the alleys. This has been an eyesore and disgrace to the neighborhood of Lawrence avenue, between Albany avenue and Troy street, for some time. E. A. S.

Report is made that the alley has been thoroughly cleaned. A survey has also been made and notices served to stop further dumping and, where necessary, to provide regulation containers for the accommodation of refuse output. This location will be kept under observation.

JOSEPH J. BUTLER,
Superintendent of Streets.

COMMON LAW MARRIAGES.

Chicago, July 22.—[Legal Friend of the People.]—If a woman lives with a man as his "common law wife" for five years, with the exception of a few months when he left her because of her bad temper, has she any claim on him or can she do anything to prevent his marriage to some one else? There was no promise of marriage and there are no children. B. D.

In the absence of a ceremonial marriage the legality of the relationship would depend upon whether there was ever an agreement for a legal, as distinguished from an illicit relationship, and upon whether that agreement was entered into in a state recognizing common law marriages. Since 1905 Illinois law has not permitted the contracting of common law marriages in this state, but if the relation was valid when and where it was entered into it would be valid everywhere.

TRIBUNE LAW DEPARTMENT.

A LINE O' TYPE OR TWO

How to the Line, let the gnips fall where they may. Ben Ali

WHAT THE CONFERENCE GIVES GERMANY.

To Germany the conference gives,
To save her from despair,
The sun, the moon, the twinkling stars,
The sky, the clouds and air.

They give her all four seasons,
Winter, Summer, Spring and Fall,
They give them to her freely,
There'll be no charge at all.

And Germany may have the tides,
That pound upon her shore,
And rain and snow and the gentle dew,
Could any one ask more?

And Germany should be happy,
So happy in the knowing,
That the London conference will permit
The Rhine to keep on flowing.

They give her the dawn and twilight,
Day, noon and night as well,
And if she wants any more than that
She can go plumb to hell.

—‡—

A UNIVERSITY PROFESSOR has burst out with the discovery that the Phoenicians don't deserve all the credit they've been given for discovering the alphabet because the ABC thing was really thought out by a Bedouin miner in Egypt back about 1800 B. C. Well, whoever it was invented the alphabet, whenever we pick up a newspaper nowadays and have to read about Ma Kennedy's marriage and divorce we're always sorry they did it.

—‡—

AN AMERICAN DRESS DESIGNER in Paris says: "The United States is rapidly replacing France as supreme ruler of what can and cannot be worn." A hasty glance at the pajamas and bathing suits this summer reveals that in the bright young lexicon of our flapping flappers there are no such words as "cannot be worn."

—‡—

MORE NEW YORK NOTES.

R. H. L.: While in New York I, of course, went to the top of the Empire State building. It is 1,250 feet high, was erected on the site of the old Waldorf-Astoria, and financed, presumably, with the tips garnered by bell boys and hat girls from tourists in times gone by. From its observatory the city looks small and the horizon lifts to reveal the expanding ocean and the hills of New Jersey that whisper of the great west beyond—to all but native New Yorkers.

I also loitered along the classic old Fifth avenue a good deal. Few people live there any more, however, except the penthouse gang. Business has taken it over, and Park avenue has become the popular residence street of the liveried butler elite—plutocrats, columnists, such as O. O. McIntyre, *raconteur* and *enfant trouvé* from Ohio, etc. Park avenue is so handy to the depot. In fact, it runs plump into the Grand Central station, and it is quite interesting of evenings to watch the villagers hastening down to see number 20 come in.

But Fifth avenue is still the grand boulevard, teeming always with humid humanity and steaming with the stench of burnt gas. From a bus top one gets it best in the rough—the stream that surges and stops and surges on again all day long, ceaselessly, insensately, out of Space, out of Time, toward some great indefinite goal, or, perhaps, annihilation. Neither joyous nor sad, scarcely human at all, endowed with no quality but resistless motion, the chaotic mass that is poured down the street. But an individual arrests the attention now and then. A sudden glimpse is caught of a couple seated on the Library step, indelibly, miserably human. A young man whose face is old and contorted with abject hopelessness and desperation. He clenches his hands and writhes, while the slim girl at his side tries to comfort him. Just a glimpse in passing; but a story, a drama, nearing its sordid climax . . . down and out . . . the river, perhaps . . . the morgue, then curtains! Where, O Bagdad, where, pray, roves your Haroun Al Raschid today?

We move on and are intrigued by a leashed bull terrier, out exercising his English-tweeded, monocled imitation of a master. Lucky dogs.

EOLUS.

—‡—

ESCAPE.

I ran away from pain
And left it all behind—
The wind is fresher here,
These strange new hills are kind.

These streets that twist into
Some unexpected turning
Are all alive for me
To follow and be learning.

I ran away from pain—
My heart is safe and sealed,
Though only cowards leave
The battlefield.

FIRST ADAMS.

—‡—

PATIENT PRUE, commenting on our few and faltering remarks the other day regarding the mad frenzy of Americans, even in bathing suits, to get out of the rain, says it's probably because this is a dry country. Aye, Patient Prue, this is a dry country, theoretically, but if our people love water so, why should they hate it with such ferocity when it comes in the form of the gentle rain? For rain is water, rainwater if you will, but nevertheless water. So the problem still remains.

—‡—

ADD SILLY SEASON notes. Down in Mississippi the comical governor, Mr. Bilbo, has called out the state troops to guard the coming election; over in Oklahoma a civil war is threatened between Texas and Oklahoma over a toll bridge, and down in Arizona a man says he has a pet rattlesnake that tunes in on the radio and listens delightedly to the jazz music, but shakes his rattles and hisses the announcer when he starts on an advertising talk. R. H. L.

GOVERNMENT HELP

FROM THE TRIBUNE'S COLUMNS

16 YEARS AGO TODAY

JULY 25, 1915.

CHICAGO.—"Somebody made a big mistake!" Five words serve to epitomize the official summing up of the Eastland tragedy of yesterday morning as a half dozen investigating agencies close in on the mistaken somebody. "Somebody made a big mistake"—what will take rank as one of the big mistakes of history—and the placid, shallow, narrow, utilitarian Chicago river folded to its bosom perhaps as many human beings as ever were caught in any ocean tragedy of modern times. At midnight there had been taken from the overturned excursion boat and from the river near the scene of the disaster—the familiar old Clark street bridge—919 dead bodies of children, women and men who had boarded the vessel at 7:30 a. m. for a Western Electric gala Saturday excursion to Michigan City. Of the bodies recovered, approximately 200 have been identified. The others lie unclaimed and tagged with numbers in the Second Regiment armory, Curtis street and Washington boulevard. The armory was open through the night for the admission of people looking for their dead and missing friends. Twenty at a time, the anxious seekers were admitted to the great death chamber. In less than a minute the line of those waiting their turn was stretched the length of an entire block and as the night passed it grew longer and longer. Estimates of the total number of dead are still uncertain. Of the passengers and crew, reported to be a few less than 2,500, 700 had reported as safe. This would mean that 900 bodies are still in the hull of the vessel or in the river, with a total of 1,800 dead. It is supposed, however, that many of the passengers got off the ill-fated boat without reporting the fact. The better part of the victims, with women and children outnumbering the men four to one, died without a chance for life. Packed mostly between decks aboard the cranky craft, they got no warning from officers and crew until the water was upon them. Then it was too late. Last night under the glare of a row of great flaming lights the workers were still taking bodies from the death ship while the police fought back the crowd which had lingered all day about the scene of the disaster. The old Eastland lay wearily on its port side, less than fifty feet from where it started. More than half the boat was submerged.

30 YEARS AGO TODAY

JULY 25, 1901.

WASHINGTON, D. C.—An investigation of a most thorough character will be made into the facts of the Schley-Sampson controversy, to be presided over by Admiral Dewey. This was announced by Secretary Long when he replied to Rear Admiral Schley's appeal for a court of inquiry to look into the charges made in Maclay's "History of the Navy."

NEW YORK.—There was a break today in the structural steel work of the Brooklyn bridge. Just at the evening rush hour, a little after 6 o'clock, all train and trolley traffic on the bridge was stopped by the police as a precautionary measure. Brooklyn walked home in a mighty army. The trouble was caused when twelve of the suspension rods connecting the extreme north cable with the outside end of the transverse girders which support the roadway, car tracks and footway were broken because of the expansion of the bridge structure from the heat.

50 YEARS AGO TODAY

JULY 25, 1881.

WASHINGTON, D. C.—The President was more restless than usual last night and had another rigor just before midnight. This morning at 8:15 his pulse was 98; temperature, 98.4; respiration, 18. A conference was then held with Dr. Hamilton of New York and Dr. Agnew of Philadelphia, after which a counter opening was made through the integument of the back, about three inches below the wound, which it is hoped will facilitate draining and increase the chances of recovery. President Garfield bore the operation well. For the citizens of Washington it was another anxious day, a day of waiting, of mingled hope and fear.

VOICE OF THE PEOPLE

Writers should confine themselves to 200 or 300 words. Give full name and addresses. No manuscripts can be returned. Address Voice of the People, The Tribune.

RELIEF.

Rockford, Ill., July 20.—Mr. Hoover was very anxious to save Germany, but neither he nor any other agency of our government seems to think it matters when several thousand of us at middle age and older have lost everything we had accumulated for old age and not even a job in sight where we can even earn enough to live on. Must we who were frugal and put faith in our national banks under the federal reserve system now ask for aid?

If we can bolster Germany, why not put up money to save frozen assets, such as loans to factories now idle, real estate, and stock in manufacturing plants of twenty-five and thirty years' standing instead of having receivers throw such collateral on a dead market? Of what use are federal bank examiners if they can't close a bank until all is lost? Don't they have to be responsible to any one higher up?

Mr. Hoover ought to come to Rockford and give one of his "soft speeches" to the depositors of the two national and one state bank closed in this city. I for one would like to hear him. W. S.

FROM A GLAZIER.

Chicago, July 20.—On Friday, July 17, THE TRIBUNE printed an article headed "School Board Heads Agree to Cut Millions."

Being a glazier and working for the school board, I think the glaziers have been done an injustice. The public should know that the glaziers only work 6 hours a day and only 4 days a week, making 24 hours in all. The average for a man is 3 lights a day.

Now, if the committee can stand on a sill of 6 inches with a heavy belt on, the job is theirs. Don't forget, when they get a light set, they must clean up all dirt and old putty. That takes time, too.

Another thing is salary. They work part time and get paid for part time, which is $10.62 for 6 hours' work.

When a cut is to be made why do the committees always pick on the working class that only makes a living? Why not cut the big bugs that really draw a salary that counts?

GLAZIER FOR 22 YEARS.

CULTURE IN CHICAGO.

Elgin, Ill., July 19.—Accept my appreciation and thanks for James O'Donnell Bennett's various instructive, cultural and interesting articles appearing in your Sunday paper. That's the kind of broadcasting Chicago should have! Being the garden spot of the world, by virtue of location, it also possesses great cultural advantages; so let's tell the world about them.

I am sending these articles to friends in Los Angeles, also the east, and they are already longing to visit these parts.

And why not more publicity for the "Fine Arts" at the Century of Progress? Leisure time is affording more opportunity for this as another form of entertainment. CLAUDIA ABELL.

THE VOICE OF THE MAHONEYS.

Chicago, July 19.—Allow me to resent the cutting and insinuating remark made by Probate Judge Henry Horner last Saturday when an attorney for the administrators of the estate of the late John J. Mahoney asked the judge what should be done with $20,000 worth of the old whiskies and wines included in the property. The heir to the estate, Patrick Mahoney, a brother, is in Ireland.

"We can't ship it to Ireland; it would cost too much. We can't sell it under the law. Evidently Patrick will have to come here and drink it," said the attorney.

"That shouldn't be a hardship for a Mahoney," said Judge Horner. I resent that remark about a name that is great in Ireland, great in Irish history, great in American history, and glorious in the history of the world. It is an ancient Milesian Irish name, borne by ancient bards and kings, scholars, soldiers and statesmen since time immemorial. It was the name of the brother of King Brian Boru. I resent the remark as an insult to the memory of Francis Mahoney, who gave to the world the immortal "Bells of Shandon." I resent it in behalf of Capt. James Mahoney of American Revolutionary fame; in behalf of Capt. John O'Mahoney, who distinguished himself at Gettysburg, and I resent it in behalf of hundreds of American soldiers of that great name who died on the battlefields in '61, '65, '98 and 1917. Yes, I know that others died, also, but why stigmatize the great name Mahoney?

The honorable, honored and dignified judge has cast reflection on my patronymic, and, if your honor pleas, I resent it. J. J. MAHONEY.

A 1½ PER CENT TAX.

La Grange, Ill., July 14.—The tax muddle in Cook county has many taxpayers searching for expedients to help solve the problem and as one of them I offer the following suggestion:

That all property, excluding personal, be appraised at its full value and that a tax not exceeding 1½ per cent be levied against the same. The fair market value of the property might be construed to mean the price at which the property could be purchased.

W. A. HASTINGS.

TELEPHONE COMPLAINT.

Chicago, July 14.—Recently I moved from Chicago to Niles Center. In Chicago the telephone company supplied me with a library of directories. Now that I live in the suburbs they refuse to furnish me a suburban directory unless I guarantee to spend $10 a month in tolls. I explained that a large portion of my calls were to suburban territory, as records of my Chicago phone would show, but nothing doing. Will some student of government ownership of utilities cite a more ridiculous ruling which could be thought up by a government bureaucracy? L. H. F.

SHYLOCK WAIVES HIS CLAIM

[South Wales Echo, Cardiff.]

Uncle Sam Shylock (in un-Shakespearean language): "Nix! Nope! If I take my pound of flesh that guy'll be dead meat, and what can I sell him after?"

CITY PAY RO
CUT $592,338
THREE MONT

May Save Four Milli
Salaries for Yea

BY OSCAR HEWITT
(Picture on back page.)

The city pay roll expense fo
May, and June was $592,338.
than for th
three mo
last year,
ing to a
ment ma
yesterday
Controller
Szymczak.
average c
sation for
cipal e
this indic
cut of 97
tions, as
pared wit
year of th
season.
If this e
program
ues thr
the year, 1931 will show an ag
savings of $1,777,015 by this
alone. In addition, the city
elded to deduct the equivalent
teen days' pay from each one
mains on the pay roll, and this
has been estimated by the c
at $2,400,000. So altogether
prospective saving on city
expenditures of $4,177,015,
savings on purchases and c
yet to be reported.

M. S. SZYMCZAK.
(Moffett Photo.)

Supports Jacobs' View

This tends to support the
sentation of J. L. Jacobs to G
merson's revenue commissio
$8,700,000 a year could be save
corporate expenditures rathe
the claim of the finance co
representatives that $1,000,00
not be trimmed from the c
budget without reducing the
The savings in salaries and
for the three months of th
as compared with last year a
gated by the city controller
as follows:

Fund—	Re
Corporate	$16
Water plant	17
Vehicle tax	3
Public library	
Tuberculosis sanitarium	
Street repairs	
Total	$67

This amount is reduced by
crease in wage expense of $8
for construction work. The co
explains that this increase is
due to work on water tunnels
was not in progress at this
of 1930.

Corporate Pay Roll Holds

The controller's statement
that much less progress was
eliminating jobs on the corpor
roll than on any of the othe
corporate pay roll spent $1
for salaries and wages in Ap
and June of last year, as c
with $11,246,589 in the same
of this year. Much more wo
on the water system where
roll expense was not one-sixt
corporate pay roll. The veh
pay roll is only one-thirteenth
corporate, but the vehicle ta
85 per cent more than the c
fund.

A plea from ex-service men
ment of fees they have ea
coroner's jurors caused Count
urer McDonough to announc
day he has gotten together
to pay jury fees of all cl
jurors.

Edison Co. Accepts Sc

The school board continues
day to issue scrip to its empl
creditors. The Commonwealt
company accepted $340,000 in
pation certificates for th
ewed it.

A formal request for a he
explain their stand on propo
omy measures in the board
tion was sent to the governo
mittee yesterday by the five
unions. At a meeting with
Olander, secretary of the Illi
federation of labor and memb
governor's committee, on
night the school unions expr
jection to any economy meas
would entail a cut in salari
increase in the teacher load

FAULTY LIGHT
HEAD LIST
AUTO DEF

Only 18 per cent of the 8
mobiles that were tested on
in the seven safety lanes
various sections of the city w
"O. K." stickers, according
port issued yesterday by th
Safety Council. In four d
cars have been tested free.
Faulty headlights led the
fects found on Thursday, w
cent of the cars having th
Of the 3,124 cars, 33 per ce
fective brakes, 20 per cen
fective wheel alignment, a
cent had defective steering w
The safety lanes, which w
lished by the Chicago Safe
and the city council traffic c
will remain open through to

Dom
The Domino Cane Sugar Granulated
"Swee
Listen to the Domino
WIZ, WBZA, WBZ, WHAM.

ITY PAY ROLL CUT $592,338 IN THREE MONTHS

May Save Four Million in Salaries for Year.

BY OSCAR HEWITT.

(Picture on back page.)

The city pay roll expense for April, May, and June was $592,338.60 less than for the same three months of last year, according to a statement made public yesterday by City Controller M. S. Szymczak. At the average compensation for municipal employés this indicates a cut of 979 positions, as compared with last year of the same season.

M. S. SZYMCZAK. [Abbott Photo.]

If this economy program continues throughout the year, 1931 will show an aggregate savings of $1,777,015 by this method alone. In addition, the city has deducted the equivalent of four-tenths of one per cent from each one who remains on the pay roll, and this saving has been estimated by the controller at $1,000,000. So altogether there is a prospective saving on city pay roll expenditures of $4,177,015, with the savings on purchases and contracts yet to be reported.

Supports Jacobs' View.

This tends to support the representation of J. L. Jacobs to Gov. Emmerson's revenue commission that $4,000,000 a year could be saved on the city's expenditures rather than the cuts of the finance committee representatives that $1,000,000 could be trimmed from the corporate budget without reducing the service. The savings in salaries and wages for the three months of this year as compared with last year are segregated by the city controller to funds as follows:

Fund	Expense cut.
Corporate	$107,906.91
Water fund	175,817.67
Public library	190,650.39
Police pensions	19,153.65
Firemen's annuities	99,088.86
Municipal annuities	89,561.62
Total	$679,937.50

This amount is reduced by an increase in wage expense of $86,698.70 for construction work. The controller explains that this increase is largely due to work on water tunnels which were not in progress at this period of 1930.

Corporate Pay Roll Holds Up.

The controller's statement shows but much less progress was made in reducing jobs on the corporate pay roll than on any of the others. The corporate pay roll spent $11,354,496 in salaries and wages in April, May and June of last year, as compared with $11,348,589 in the same months of this year. Much more was saved on the water system where the pay roll expense was not one-sixth of the corporate pay roll. The vehicle tax pay roll is only one-thirteenth of the corporate, but the vehicle tax saved 3 per cent more than the corporate fund.

A plea from ex-service men for payment of fees they have earned as veteran's jurors caused County Treasurer McDonough to announce yesterday he has gotten together enough money to pay jury fees of all classes of jurors.

Edison Co. Accepts Scrip.

The school board continued yesterday to issue scrip to its employés and creditors. The Commonwealth Edison company accepted $340,000 in participation certificates for the debts owed it.

A formal request for a hearing to explain their stand on proposed economy measures in the board of education was sent to the governor's committee yesterday by the five teacher members. At a meeting with Victor A. Olander, secretary of the Illinois state federation of labor and member of the governor's committee, on Thursday the school unions expressed objections to any economy measures that would entail a cut in salaries or an increase in the teacher load.

FAULTY LIGHTS HEAD LIST OF AUTO DEFECTS

Only 13 per cent of the 8,124 automobiles that were tested on Thursday in the seven safety lanes located in various sections of the city were given "O.K." stickers, according to a report issued yesterday by the Chicago Safety Council. In four days 24,134 cars have been tested free.

Faulty headlights led the list of defects found on Thursday, with 52 per cent of the cars having this defect. Of the 8,124 cars, 33 per cent had defective brakes, 20 per cent had defective wheel alignment, and 9 per cent had defective steering wheel play.

The safety lanes, which were established by the Chicago Safety Council and the city council traffic committee, will remain open through today.

ORGANIZES GIRLS

FRANK B. LACY.

GIRL GREETERS' CLUB ALTERS ITS RULES TO FIT LAW

Promoter Explains Project.

Frank B. Lacy, organizer of the Convention Club of Chicago, with offices at 205 West Wacker drive, continued to go ahead yesterday with plans for the mobilization of 200 young women who will be ready to entertain men visitors from out of town.

Assistant State's Attorney James L. Henry intimated to Lacy and his attorney, Edward A. Gorenstein, that the original plans for having girls meet visitors might infringe upon the law. Later, Lacy and his lawyer announced that the club rules had been changed so that there could be no question of the legal status of the organization.

Changes Rules of Club.

Instead of charging the men for the girls' services, the men will be invited to become members of the club at a certain membership fee, to be fixed later, Lacy announced. As club members, they will have the privileges of meeting other club members, including feminine ones. Under this system the purpose of the club will be fulfilled legally, the organizer contends.

When informed of this new idea, Prosecutor Henry said he could do nothing until the club went into business and then would act only if a complaint were made.

"Lady members of the club are obligated in no way whatsoever," Lacy said. "They will attend convention parties only when invited and they accept. They will receive no compensation for attending parties with the men members other than the good times they may have. We will have girls of the highest character and intelligence."

Lacy was asked in what manner visitors to conventions would arrange for feminine companions.

Explains the Procedure.

"Say that there are twenty men who want girls to take out to dinner and perhaps to some good black and tan cabaret afterward," he explained. "They call us up and ask for twenty girls. We go over and look the men over. If they're not proper persons we turn them down.

"If they seem high class men, we enroll them as club members. Then we arrange for them to meet the twenty girls in a hotel lobby or wherever they say. A social hostess introduces the girls to the men. After that, our responsibility ends."

It was suggested to Lacy that perhaps the rule against the girl's receiving compensation might be violated by the men who would be at liberty to tip the girls any amount they wished.

"Of course that is something over which we have no control," he replied.

"But make this plain," concluded the organizer. "This is no 'love mart' as some of the papers have said. The club was formed purely for the purpose of entertaining out of town visitors attending conventions."

Man Made Beach Replaces Old Clarendon Playground

(Picture on back page.)

The old Clarendon beach, a summer playground of north side residents for many years, was deserted yesterday, while bathers disported themselves on the new beach which is being built up farther out in the lake in connection with the extension of the Lincoln park drives northward to Foster avenue. Sand dredges have built up a sizable peninsula extending out from the old shoreline off Lawrence avenue, and bathing was stopped several days ago on the old beach because the filling work has cut off the water there from the lake and made it stagnant.

TAXPAYERS GET DOUBLE BLOW IN COURT BATTLES

Jarecki Limits Relief for Complainants.

Taxpayers who have instituted court action seeking relief from levies which they consider excessive received a double blow yesterday in rulings by County Judge Jarecki and Circuit Judge Philip L. Sullivan.

PHILIP L. SULLIVAN. [Lavecchia Photo.]

Judge Jarecki held that complaining taxpayers who were denied hearings by the board of review on their 1928 assessments have no relief in the County court unless they institute mandamus proceedings or other appropriate legal measures to force the reviewers to hear their complaints. The same ruling will apply to objections to 1929 assessments.

18,000 Objections Filed.

The deadline for filing the latter objections, seeking to set aside judgments by the county treasurer for the sale of properties on which 1929 taxes are unpaid, fell at noon yesterday. Approximately 18,000 objections covering between 150,000 and 200,000 pieces of property were filed.

The County court, Judge Jarecki ruled, will hear objections only in those cases where the taxpayers have exhausted all other legal means of relief. Failure to take legal action against the board of review to force a hearing of protests against assessments, the judge held, puts the objections outside the jurisdiction of the County court.

To facilitate handling of the 18,000 objections against 1929 tax judgments, assistants of Judge Jarecki will separate them into seven classifications. Uniform rulings will apply, so far as is possible, to each classification.

Sustains Writ Demurrer.

Judge Sullivan sustained the demurrer filed by County Attorney Hayden N. Bell to the bill for a permanent injunction to restrain County Treasurer McDonough from selling for nonpayment of 1929 taxes 33,000 pieces of property owned by members of the Association of Real Estate Taxpayers of Illinois.

He was governed in his action by the ruling of the Appellate court last week, which dismissed a temporary injunction Judge Sullivan had previously granted. The temporary injunction saved its petitioners from sales of their property for delinquent taxes this year, since the time for advertising such property for sale has already passed.

However, if they finally lose their case they will have to pay, in addition to the taxes and court costs, interest at the rate of 1 per cent a month during the period in which the matter is in litigation. Attorneys Ferre C. Watkins and Perry Ten Hoor, representing the taxpayers' association, were given 20 days to amend their bill for injunction.

COUNTY RECEIVES $1,004,705 FROM TAX ON GASOLINE

A check for $1,004,705.94, a portion of Cook county's share of the state gasoline tax, was received from Oscar Nelson, state auditor, by Emmett Whealan, president of the county board, yesterday. The check was turned over to William J. Graham, deputy county controller, and will be placed in the hands of the treasurer today. The money is the second installment of approximately $3,000,000 which the county will receive from the tax. It can be used only for the building of roads.

Traps Extortionists

CAPT. HENRY J. PORTER.

3 LAKE FOREST PLOTTERS HELD TO GRAND JURY

Father, Sons Accused of Extortion.

Three residents of Lake Bluff, charged with plotting to extort $500 from Capt. Henry James Porter, world war veteran and riding master at the Knollwood club in Lake Forest, were held to the Lake county grand jury yesterday in bonds of $4,000 each.

The arraignment of the trio was held before Magistrate Edwin Burgess of Lake Forest. The men are David McLernon, 52 years old, who was for twelve years a policeman at Lake Geneva, Wis., and his sons, David Jr., 30 years old, and Merrill, 25 years old.

Chief of Police Frank Tiffany of Lake Forest arrested the McLernons late Thursday night, when they appeared at the Knollwood clubhouse to collect from Capt. Porter.

Police Hear Demand for $500.

Accompanied by a squad of policemen the chief had concealed himself in a room near by and heard the demand for $500. Capt. Porter declared he could pay only $100. The eldest McLernon, dissatisfied with the amount and detecting that the bills were marked, tossed them on a table.

When Chief Tiffany and his men seized the alleged extortionists, David McLernon Sr. had a pistol and Merrill was carrying a small rifle. They explained that they feared an ambush might be attempted after they had collected from the riding master.

The plot against Capt. Porter was based on the belief that he could not afford to have the McLernons tell their version of an automobile accident in which he was involved on Tuesday night in North Chicago. The captain's car and another, in which two sailors from Great Lakes, Horace Smith and John Thomas, were riding, collided at 13th street and Sheridan road.

McLernons Approach Porter.

Thomas was seriously injured. Capt. Porter maintained that he was not at fault in the crash and at a hearing before Magistrate Neahaus on Wednesday he was granted a continuance on a charge of driving while intoxicated.

The McLernons approached him as he was leaving the courtroom and made their demand, at first for $1,000 and later for $500, threatening to give unfavorable testimony if they were refused. They claimed, however, that Capt. Porter first offered to talk business with them. This he denied.

Two charges were placed against each of the McLernons, conspiracy and extortion. Merrill was released on bonds furnished by Joseph Oltusky of Waukegan, a professional bondsman. The others remained in custody last night.

CHAS. A. STEVENS & BROS

19-25 North State

Exciting Reductions on

WOMEN'S SHOES

formerly to $13.50
474 pairs
broken lines and sizes

$4.90

A wonderful selection of Street, Afternoon and Dress Shoes from our regular stock. Included are Costume Shoes in Pastel Suedes, Colored Linens and Woven Sandals for wear right now!

FIRST FLOOR

Store Hours, 9:30 to 5. Auto parking service Wabash door. No delivery charge.

GO TO CHURCH SUNDAY

"What must I do to be saved? . . . Believe on the Lord Jesus Christ, and thou shalt be saved."—Acts xvi., 30, 31.
PAUL RADER, Evangelist, Chicago Gospel Tabernacle.

INDEPENDENT.

CHICAGO GOSPEL TABERNACLE

3100 North on Clark Street

Sunday Broadcast.
WJJD, 12:30 and 7:30 p. m.
Daily Broadcast, WLS, 7:30 a. m.
SPEAKER
3 P. M. AND 7 P. M.
PAUL RADER
Concert Band & Chorus Choir
42 PIECES.....225 VOICES.

METHODISTS.

First Church
"Chicago Temple"
CLARK AND WASHINGTON STS.
Dr. John Thompson, Minister.

11:00 A. M.:
"The Faults of Good People."
8:00 P. M.:
"Jesus—An Appreciation."
Dr. Joshua B. Martin preaching.

Domino

PACKAGE SUGARS

A Domino sugar for every cooking and serving need. Clean, convenient, always full weight. In sturdy cartons and strong cotton bags.

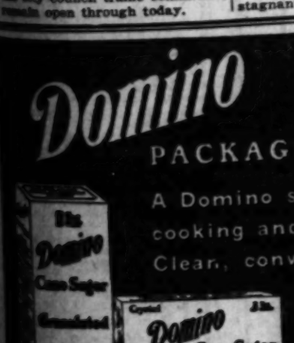

"Sweeten it with Domino"

Listen to the Domino Sugar Orchestra every Saturday evening at 8:30 WJJD, WENR, WBZ, WHAM, WBAL, KDKA, WGAR, WJR, WLW, KYW, KWK, WREN

OUTSTANDING NEW VALUES IN DISTINCTIVE APARTMENTS

(FURNISHED AND UNFURNISHED)

Located in Chicago's Lincoln Park and North Side Section

Are you seeking a really attractive apartment home at a moderate rental? Here are fourteen of the North Side's outstanding residential buildings, offering just the type of apartment you are looking for—at the price you want to pay.

The apartments range from one room kitchenette to five rooms—both furnished and unfurnished. The rentals, from $50 to $200, represent, in each case, a new departure in apartment value. All of the apartments are modernly equipped. Electrical refrigeration. Charming tile baths. Beautifully carpeted floors. Light and gas included in rentals. Many of the apartments have distinctive features of their own.

The buildings shown here are but a few of the many fine residential structures under the experienced management of Cochran & McCluer Co., whose high standards of apartment home service have been recognized for fifty years.

Make a tour of several or all of these luxurious, finely located fireproof buildings. The cordial service of building management experts, on the premises, is at your disposal day and night. They will be pleased to show you typical apartments—without obligation, of course.

Lobby Park Royal, Building No. 10

Cochran & McCluer Co.
Established 1881
MANAGEMENT DIVISION
40 North Dearborn St., Chicago • Central 0930

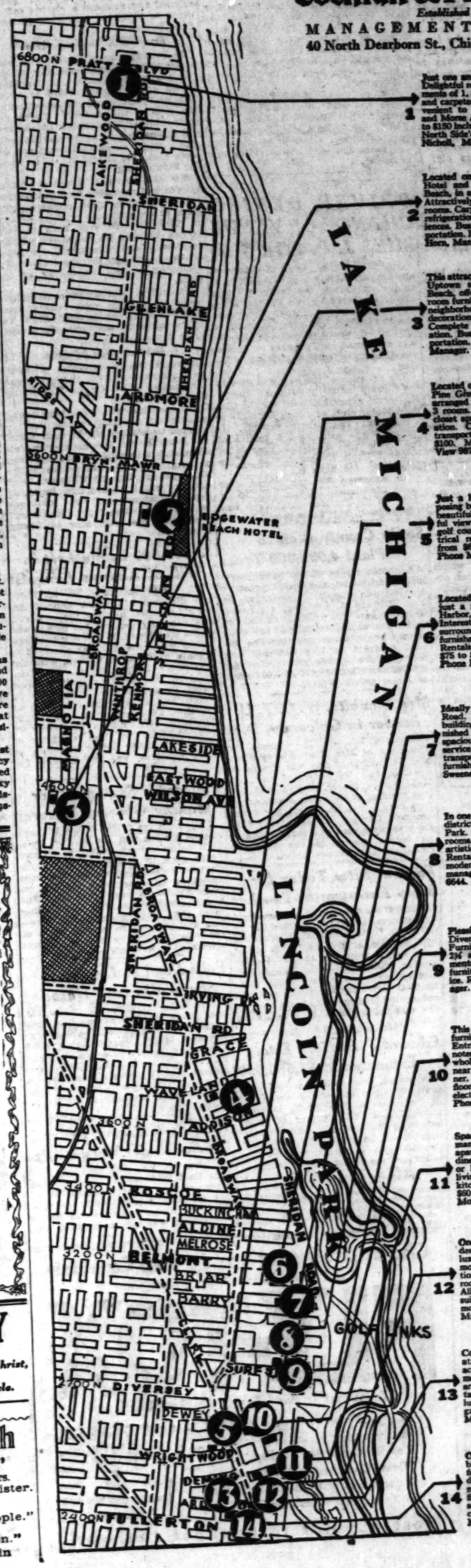

1 — Just one and one-half blocks from the lake. Delightful roof garden open to guests. Apartments of 1, 2 and 3 rooms smartly furnished and carpeted. Large baths and closets. Convenient to transportation, shopping center and Morse Avenue Beach. Rentals from $60 to $150 include complete hotel service. One of North Side's finest residential buildings. Mr. Nicholl, Manager. Phone Briargate 4800.

1 PRATT LANE
1246 Pratt Boulevard

2 — Located one block from Edgewater Beach Hotel and two blocks from Bryn Mawr Beach, in splendid residential neighborhood. Attractively furnished apartments of 2 and 3 rooms. Carpeted floors. Tile baths. Electrical refrigeration and all other modern conveniences. Bus, elevated and surface line transportation. Rentals from $65 to $110. Mrs. Van Horn, Manager. Phone Sunnyside 1078.

2 KENMORE SHORE
5419 Kenmore Avenue

3 — This attractive building, near the heart of the Uptown shopping district and Clarendon Beach, offers exceptional values in 2 and 3 room furnished apartments. Quiet residential neighborhood. Charming furnishings and decorations. Bedrooms in Colonial manner. Complete hotel service. Electrical refrigeration. Bus, elevated and surface line transportation. Rentals $65 to $110. Mrs. Bustin, Manager. Phone Sunnyside 4099.

3 THE DEERFIELD
4536-40 Magnolia Avenue

4 — Located one block north of Addison between Pine Grove and Broadway. Spacious, well-arranged furnished apartments of 1, 2 and 3 rooms. All have outside exposure. Large closet space. Tile baths. Electrical refrigeration. Complete hotel service. Excellent transportation. Rentals range from $60 to $100. Mr. Larsen, Manager. Phone Lake View 9870.

4 CARLETON PLAZA
512 Gary Place

5 — Just a half block from Lincoln Park. Imposing building of 1 and 2 room apartments, beautifully furnished in antique oak. Delightful view of park, lagoon and harbor. Near golf course. Motorbus transportation. Electrical refrigeration. Maid service. Rentals from $65 to $110. Mr. Farnil, Manager. Phone Mohawk 2923.

5 PARK CENTRAL
443 Wrightwood Avenue

6 — Located in a quiet residential neighborhood, just a few minutes' walk from the Yacht Harbor, golf course and bathing beaches. Interesting view of lake. Beautiful shrubbery surrounding. Apartments, furnished and unfurnished, consist of 2, 3, 4 and 5 rooms. Rentals range from $60 to $165 unfurnished; $75 to $200 furnished. Mr. Enger, Manager. Phone Buckingham 2618.

6 SHERIDAN BRIAR
436 Briar Place

7 — Ideally situated just a block from Sheridan Road. Pleasant open view on all sides of building. Handsome lobby. Apartments, furnished and unfurnished, consist of 1 to 3 spacious rooms. Carpeted. Efficient hotel service. Unusually fine ventilation. Excellent transportation. Prices, $52.50 to $120 unfurnished; $110 to $130 furnished. Mr. Sweeney, Manager. Phone Bittersweet 5839.

7 THE BRIGHTON
515 Briar Place

8 — In one of Chicago's most desirable residential districts close to Belmont Harbor and Lincoln Park. All outside apartments of 2½ and 3 rooms, unfurnished. Carpeted to blend with artistic decoration. Motorbus transportation. Rentals from $65 to $110—exceptionally moderate for building of this standard. See manager on premises or phone Buckingham 6644.

8 440 BARRY AVENUE

9 — Pleasingly located about a half block from Diversey Beach. Fine view of park and lake. Furnished or unfurnished apartments of 2, 2½ and 3 rooms. Newly furnished apartments done in exquisite manner. Colonial furniture in bedrooms. Complete hotel service. Rentals $70 to $135. Mr. Wilburn, Manager. Phone Buckingham 6644.

9 420 SURF STREET

10 — This building represents the ultimate in unfurnished apartments of 1, 2 and 3 rooms. Entrance through a magnificent lobby keynotes the luxury which characterizes the whole building. Delightful view of park and near North Side. Decorations in latest manner. Rentals $65 to $135—include carpeted floors, gas, light, electrical refrigeration and electric dishwasher. Mrs. Brown, Manager. Phone Lincoln 6780.

10 PARK ROYAL
451 Wrightwood Avenue

11 — Spacious, exquisitely furnished apartments, many of which overlook Lincoln Park. Some apartments consist of living room, bedroom, dinette and kitchenette (with dressing room or bed-closet adjoining). Others consist of living room, adjoining dressing room and kitchenette. Newly decorated. Rentals from $60 to $125. Mr. Hallam, Manager. Phone Mohawk 2811.

11 CRITTENDON
428 St. James Place

12 — One of Chicago's most distinguished residential hotels. In architectural beauty and luxury of appointments it is in perfect harmony with its delightful Lincoln Park location. Furnished suites of 1 and 2 spacious rooms, each suite in individual treatment. All outside exposure. Reception halls in suites. Rentals $60 to $105—exceptionally moderate considering character of building. Mr. Phillips, Manager. Phone Mohawk 1827.

12 ST. JAMES HOTEL
444 St. James Place

13 — Combines exceptionally pleasant residential atmosphere, fine transportation and easy access to summer and winter sports. Apartments, tastefully furnished and attractively arranged, consist of 1, 2 and 3 rooms. Rentals, ranging from $55 to $120, include luxurious carpeting, electrical refrigeration, gas and light. Mr. Keil, Manager. Phone Mohawk 1340.

13 COPELY-PLAZA
629 Dunning Place

14 — One block north of Fullerton and one-half block west of Clark—near Lincoln Park, with fine transportation to Loop. Attractively decorated apartments, furnished and unfurnished, of from 1 to 3 large rooms. Rooms finely arranged. Tile baths with shower. Maid service, gas, light, electrical refrigeration included in rentals ranging from $50 to $145. Mrs. Slaton, Manager. Phone Mohawk 1918.

14 880 ARLINGTON PLACE

MOTHER WEARIES OF AWAITING SON WHO NEVER CAME

Maybe After 12 Years She Has Found Him Now.

BY TOM PETTEY.

[Chicago Tribune Press Service.]

New York, July 24.—[Special.]—Mrs. Hanna Tetler made her home in Brooklyn in a dingy red apartment building not far from the water front. To her neighbors she was a little gray-haired wisp of a woman who liked to wander about the piers, gazing wistfully into the faces of those who walked down the gangplanks.

"Whenever she went to market," said Mrs. Thelma Arnstein, who lives next by, "or down to meet one of those ships, she appeared to be looking for something, and she was always looking at the faces of any young men who passed by."

Upstairs in Mrs. Tetler's bedroom there was a faded letter, and pressed between the leaves of a gold clasped Bible was a $100 bank note. Both had been there twelve years. The letter had been there a few hours longer than the bank note, for it was after the postman called that Mrs. Tetler drew her slender savings from the bank.

Written from Prison Camp.

It was a tender, wistful letter, such as any mother would cherish. Morris Tetler had written it to his mother from a prison camp in Russia in January of 1919. Morris was a world war soldier in the Austrian army and the letter informed hi mother that in another month he would be released and would sail for the United States to be with her, and that he would never go far from her side any more.

The days passed slowly before Morris' boat was due, and Mrs. Tetler fingered the $100 bill that was to be her gift to her son, while, motherlike, she daydreamed of the future. Then at last the boat was due and she went to the pier, a little old woman, all starry eyed and eager for a glimpse of her soldier son.

Son Fails to Arrive.

She watched with hungry eyes as the passengers disembarked, but she did not see Morris. He was not there. She went away, saddened, but she did not give up hope, and almost daily thereafter she went to the water front to meet the ships.

That was twelve years ago. A few days ago Mrs. Tetler was still meeting the ships and still hoping. Then last Tuesday Benjamin Tetler, another son, came home and found his supper on the kitchen table, but his mother gone. She did not return that night, and Wednesday Benjamin called the police.

A detective found the letter and the $100 bill on the dresser.

"What's the money for?" he asked.

"That's Morris," said the boy.

"Morris is my brother."

"Where is he now?"

"I don't know."

Wait Is Too Long.

"Do you think your mother is with him?" asked the detective.

"She may be," said Benjamin. And then he told the detective about his soldier, brother, the $100 bill, the letter, and his mother's refusal to believe Morris dead. "And mother has been waiting twelve years, and that is a long time," concluded the boy.

"One year is a long time," said the detective. "How old is your mother?"

"Seventy-two," replied Benjamin.

"She can't be far away," advised the detective. "We'll find her."

And they did find her today, hanged from a beam in the cellar. Mrs. Tetler had grown tired of waiting and had gone to seek her soldier son in other worlds.

SLASHES THROAT WITH KNIFE.

Philip Goldberg, 35 years old, 1121 South Sacramento avenue, attempted to end his life yesterday by slashing his throat with a knife.

ADVANCE CAREFULLY

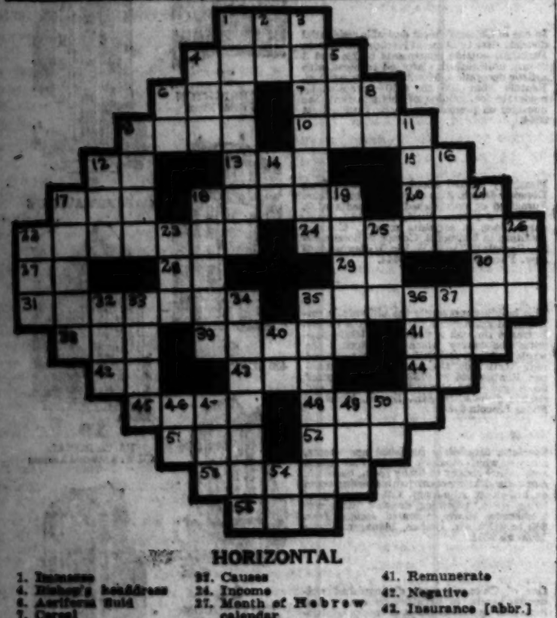

HORIZONTAL

1. Immense
4. Bisbee's headdress
8. Aarifera fluid
7. Carnal
9. Shape
10. Malt
12. Proceed
13. Small devil
15. Possum
17. Canine quadruped
18. Chemical compound
20. Young goat
22. Causes
24. Income
27. Month of Hebrew calendar
28. Selling notice
29. Parent
30. Thus
31. The boy in the whit pantaloons
35. Hates
37. Alms
39. Circular frame
41. Remunerate
42. Negative
43. Insurance [abbr.]
44. Pronoun
45. Green growth
48. Smart
51. Torrid
52. Partake of food
53. Gentle
55. Finish

VERTICAL

1. Discharge
2. Pronoun
3. Grow rich
4. Deface
5. Devour
6. Proceed
8. Proposition
9. Mind
11. Kind of fish
13. Tibetan gazelle
14. Mount [abbr.]
16. Soft metal
17. Charge
18. Provide money for
19. To drive away
21. Covered with fine particles of dirt
22. Knock
23. Paddle
25. Large tub
26. Goddess of the dawn
32. Long period of time
33. Space
34. Prickly plant
35. Go down
36. Narrative poem
37. Occupied a chair
40. Malt an em
44. Exclamation
47. Cry
49. Possessed
50. Pronoun
54. Indefinite article

YESTERDAY'S PUZZLE SOLVED

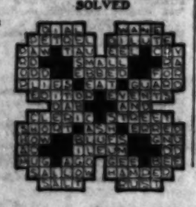

LITTLE ORPHAN ANNIE: Cleopatra

NAMES - NAMES - NAMES - I NEVER KNEW THERE WERE SO MANY - AS LONG AS TH' KID CAN'T REMEMBER WHAT HER OWN NAME IS, I'M GOIN' TO GIVE HER ONE - BUT IT'S GOTTA BE SOMETHIN' DIFFERENT -
WHAT IF I DO GIVE HER A DIFFERENT NAME FROM TH' ONE SHE STARTED WITH? IT WAS A BUM START SHE HAD, ANYWAY - NOW SHE'S SETTIN' A NEW START AND SHE OUGHTA HAVE A NEW NAME - LET ME SEE - I KNOW - CLEOPATRA!
SAY, SANDY, I THINK WE'VE GOT IT - YES SIR - CLEOPATRA - IT'S A GOOD NAME, ANY WAY YOU LOOK AT IT - WE CAN CALL HER PAT, WHEN SHE'S LITTLE - AND WHEN SHE GROWS UP TO BE A GREAT LADY, CLEOPATRA WILL BE A SWELL, HIGH-TONED NAME -
GEE + TH' LITTLE DARLIN' - NOT A WORRY IN TH' WORLD - WHAT A LONG HAUL SHE'S GOT TO GO! AND WHAT A LOT O' BUMPS AHEAD FOR HER - AN ORPHAN KID, SAME AS I'VE ALWAYS BEEN BUT I'LL DO ALL I CAN TO MAKE THINGS EASIER FOR HER - I'LL ALWAYS GIVE HER A REAL HOME, BUT I CAN'T SHIELD HER FROM EVERYTHING - OH, IF SHE COULD ALWAYS STAY JUST LIKE SHE IS NOW AND NEVER GROW UP -

ASKED TO LEAVE HIS FREE HOME, HE KILLS OWNERS

Laborer Shoots Farmer and Wife to Death.

Evansville, Ill., July 24.—[Special.]—Herman Schuline, a well to do farmer living near here, and his wife, Lillian, were shot and killed today by Henry Pannier, 60 year old farm laborer. Pannier, a friend of Schuline's for twenty-five years, had lived rent free on one of the latter's farms for the last nine months, and the shooting resulted from Schuline's request that he vacate the place.

A coroner's jury recommended this afternoon that Pannier be held without bail pending grand jury action on a double charge of murder.

Recently Schuline rented the farm, two miles east of here, on which Pannier had been living. Yesterday he and his wife went to the farm in Pannier's absence and papered two rooms in preparation for the new tenant's occupancy.

Return to Finish Work.

They returned to finish the decorating job this morning, accompanied by their son, Vernon, 12 years old; a nephew, Nicholas Schuline, of the same age, and two women neighbors, Mrs. Edith Mickel and Mrs. Florence Salder.

They found Pannier waiting on the porch of the farm house. He asked what they wanted. Schuline replied that they had come to finish the decorating.

Pannier went into his bedroom, took a shotgun, and fired a charge at close range into Schuline's body. His victim fell mortally wounded.

Wife Killed in Car.

The rest of the party, outside the house, heard the shot and saw Schuline fall. Mrs. Salder, Mrs. Mickel, and the two boys ran down the road toward Evansville. Mrs. Schuline was sitting in the automobile. Before she could drive away Pannier reloaded his gun, ran out of the house, and shot her in the side. She died soon afterward.

Pannier surrendered, charging he had killed Schuline in self-defense and asserting that he shot Mrs. Schuline when she attempted to force her way into the house. He was taken to the Randolph county jail at Chester.

Homewood Wants Radio to Signal 2 Night Police

The village of Homewood, which claims a population of 3,500, has applied to the federal radio commission for permission to operate a 50 watt radio station with which to call its policemen. It was explained that the two men who are on duty at night ride constantly and a broadcasting station would permit them to learn quickly of crimes. If the permission is granted Homewood will have a slight advantage over the neighboring village of Flossmoor, which flashes a light on a water tower to notify its policemen to communicate with their station.

RICHARD LAWRENCE LEE, FILM ACTOR, DIES; LEAVES SUICIDE NOTE

New York, July 24.—(AP)—Richard Lawrence Lee, 51, who during his twenty years in motion pictures achieved modest fame, was found dead early today in a small furnished room.

By his body a suicide note was found. A medical analysis has not been completed, but the medical staff says it is virtually certain he took poison.

The note, signed with Lee's initials, read: "I am sorry, Jack, forgive me."

Police believe the note referred to Jack Blue, head of a dancing studio adjoining Lee's room.

The actor's widow, Mrs. Louise Lee, told the officers her husband had been out of work for a long time. Some of his last work consisted of minor roles at the Paramount studios at Astoria. He has a brother, Harry Lee, who has been in the movies in Hollywood

Two pictures in which Richard Lawrence Lee made his last appearances were "The Tarnished Lady" and "Laughter." He played his most important screen roles, however, about ten years ago with the old Vitagraph company.

DRIVER DENIED CHANGE OF VENUE SUES J. P. FOR $100

Albert F. Webb, justice of the peace at Homewood, was sued for $100 yesterday by Celeste Giarrante, a truck driver employed by the Federal Electric company of Joliet. Giarrante charges Webb refused to grant a change of venue when the former was arraigned on Thursday at Homewood, charged with a parking violation.

The praecipe of the suit was filed in the County court by Attorney Joseph H. Braun, general counsel for the Chicago Motor club, of which Girrante is a member. The statutes provide, Attorney Braun said, that a justice of the peace who denies a change of venue is liable to forfeit $100 to the defendant who asks it.

An attorney for the motor club asked the change of venue for Giarrante on the grounds that Webb was "prejudiced and incompetent."

Study County Plan to Plant 4,000,000 Trees

A subcommittee of the public service committee of the forest preserve district was appointed yesterday by Mrs. Edward J. Fleming, chairman, to investigate the proposal of Charles G. Sauers, superintendent of the Cook county forest preserves, that the district contract to buy 4,000,000 tree seedlings over a five year period, for the reforestation of part of 5,000 acres of forest preserve land.

Mrs. Staubitz, W. C. T. U. Leader in Golconda, Dies

Golconda, Ill., July 24.—[Special.]—The body of Mrs May Pierce Staubitz, 74, widow of the late Frank H. Staubitz and daughter of the late Maj. A. D. Pierce, native and life long resident of Golconda, was brought here fom Anna, Ill., where her death occurred Tuesday In her earlier days she was prominent as a teacher and as an active worker in the Woman's Christian Temperance union.

Funeral Rites Today for Mary Farnsworth, Teacher

Funeral services for Mrs Mary Seed Farnsworth, for 9 years a teacher in the South Division continuation school, will be held at 3 o'clock this afternoon in the residence at 3228 Wesley avenue, Berwyn. Mrs. Farnsworth died suddenly in the Park Falls, Wis., hospital on Thursday, where she was undergoing treatment for heart trouble. She was the widow of Fred L. Farnsworth.

Edward T. Bedford Estate Estimated at $3,650,000

Westport, Conn., July 24.—(AP)—Appraisers today announced the value of the estate of Edward T. Bedford, philanthropist and former oil magnate who died recently, had been estimated at approximately $3,650,000. Of this sum $1,000,000 was in real estate and the remainder in securities.

CASHIER ROBBED OF $1,000.

Three masked men held up Charles E. Birr, cashier, in the office of the Schoeberg-Golbus company, commission merchants at 1 South Water market, and took $1,000 from him yesterday.

20 PLANES BOMB CHINESE REBELS; 3,000 CASUALTIES

Manchuria Declares War on Insurgents.

SHANGHAI, July 24.—(AP)—Midsummer again finds armies throughout north China totaling at least a quarter of a million men, girding for civil war, while probably another quarter of a million of doubtful allegiances look on ready to take a hand if opportunity offers.

Official pronouncements at both Peiping and Nanking tonight discarded previous pretenses that peace reigned and sounded a clarion call to arms to suppress the rebel general, Shih Yu-san.

Manchuria Declares War.

In Peiping, Chang Hsueh-liang, governor of Manchuria and ally of the Nationalist government at Nanking, issued a ringing manifesto branding Shih as "condemned and ostracized in the eyes of the nation." Chang announced that Manchurian forces, loyally supporting Nanking and National unity, would surge southward and destroy him. He offered $20,000 in silver for Shih's head.

His Manchurians, asserted Chang, hitherto had refrained from taking the offensive, hoping Shih might see the error of his ways and repledge loyalty to Nanking. However, Shih on July 20 had occupied the important railway junction of Shihchiachuang, 160 miles south of Peiping, thereby irrevocably stamping himself an enemy of the state.

Tonight a Mukdenite communique issued at Peiping said, twenty Manchurian airplanes bombed Shih Yu-San's forces at Chengtingfu, causing 3,000 casualties.

Rebel Armies Advance.

Several Shansi province divisions were reported pouring through mountain passes to attack the Manchurian base at Paotingfu.

Coöperating with the Manchurian movement, Nanking authorities appointed Gen. Liu Chih, loyal Nationalist governor of Honan province, to command a group of three armies moving northward across the Yellow river, threatening Shih's rear. Liu's advance guard, it was announced, occupied Tzechow, southern Chihli, yesterday, being then 130 miles by railroad from the rebel base at Chengtingfu.

$1,500,000 Estate Left in Will of Andrew Lanquist

An estate estimated at $1,500,000 was disposed of by the will of Andrew Lanquist, head of the construction company bearing his name, who died a month ago, it was disclosed yesterday when the will was admitted to probate by Oscar S. Caplan, assistant to Probate Judge Horner. Mr. Lanquist left the building at 4629 Dover street to a daughter, Mrs. Alice L. Forch, and an apartment building at 115 East Delaware place to a second daughter, Mrs. Lillian L. Shirey of Beverly Hills, Cal. The remainder of the estate, after minor bequests to other relatives, was left in trust for the daughters.

Policeman Sentenced for Mailing Obscene Pictures

Policeman Ira O'Neil of the Wabash avenue station and his brother, Pete, both colored, were sentenced to two years each in Leavenworth penitentiary by Federal Judge John P. Barnes yesterday on charges of sending obscene matter through the mails. The brothers were found guilty of sending more than 2,000 pornographic circulars and pictures to various parts of the country. Many of the pictures were sent to women's colleges.

Falls Dead in Lagoon as She Walks with Husband

Mrs. Ann Willison, 50 years old, 1741 North Mayfield avenue, died suddenly yesterday while she and her husband, Harry, were walking along a lagoon at Gage's lake in Lake county. When she was stricken with heart disease Mrs. Willison slipped down a bank into the lagoon. She was dead when her husband lifted her to the shore.

Wm. R. Williams, Federal Official Under Wilson, Dies

Richmond, Va., July 24.—(AP)—William Reid Williams, 65, assistant secretary of war under President Woodrow Wilson and prominently identified with the business and social life of Richmond, died in a hospital here early tonight.

In the Air Tonight

TODAY'S FEATURES.

3:30 to 3:45—John T. Frederick, editor of the Midland, W-G-N.
2:00 to 2:55—Barber of Seville, from Salzburg, Austria. WMAQ.
2:45 to 5—Baseball: Cubs vs. Boston. W-G-N.
4:30 to 5—Arlington cup. WENR.
4:45 to 7—The Goldbergs. WENR.
5 to 5:30—General Electric hour. WLS.
5:30 to 6—Lewisohn stadium concert. WMAQ.
9 to 9:30—Cuckoo. WIBO.
9:45 to 10—Tony Cabooch. WBBM.
9:30 to 9:45—"The Shadow," radio play. W-G-N.

CHAIN PROGRAMS.

6:15 to 6:30—Laws That Safeguard Society. WENR.
6:45 to 7—Camel quarter hour. WMAQ.
7 to 7:30—Rudy Vallee's orchestra. WLS.
7:30 to 7:45—Henry Burbig. WMAQ.
7:45 to 8—Tastyeast Gloom Chasers. WBBM.
8 to 8:15—Hernandez Brothers. WMAQ.
8 to 8:30—National High School orchestra. WIBO.
8:15 to 8:30—Stealette Harmonisers. WBBM.
8:30 to 9—Club Valspar. WLS.
8:30 to 9—The Domino orchestra. KYW.
9 to 10—Lucky Strike orchestra. WLS.
10:15 to 10:30—Arthur Pryor's band. WMAQ.

$100,000 LEFT TO CHARITY BY MRS. K. E. ROACH

Gifts of $100,000 are made to various charitable organizations in the will of Mrs. Kathryn E. Roach, which was filed yesterday in the Probate court. Other bequests, amounting to $150,000, are left to relatives and friends.

Mrs. Roach, 81 years old, was the widow of John M. Roach, transit executive. She died on July 10.

The Home for Destitute Children is alloted $5,000 in the will. A similar amount is left to the Lincoln Park sanitarium. Another $5,000 is to be awarded to an old people's home to be chosen by the trustees of the estate. The will also provides that $20,000 is to be spent for a set of chimes for any north shore church selected by the trustees. If the sum is insufficient, the money is to be employed to establish a memorial ward in some hospital.

FLETCHER QUITS JOB AS CHAIRMAN OF TARIFF BOARD

Washington, D. C., July 24.—(Special.)—Explaining that he had accepted appointment as chairman of the tariff commission only for a year and until the commission was organized, Henry P. Fletcher announced today that he would tender his resignation to President Hoover to be effective, Sept. 15. The work of organizing the commission had been accomplished, Mr. Fletcher declared, and all reports requested by the senate would be completed by the time congress convenes in December. He denied that he was considering running for the senate from Pennsylvania, his home state, or that he might consider another post in the diplomatic service in which he spent many years. Chief among his diplomatic assignments were ambassadorships to Mexico and to Italy.

Austrian Archaeologist Who Found "Venus" Dies

VIENNA, Austria, July 24.—(AP)—Dr. Josef Bayer, prominent Austrian archaeologist, died yesterday in Vienna. Dr. Bayer, who was 49, became famous through the discovery of the so-called Venus of Willendorf.

DRYS WHO SHOT PICNICKER FACE HEARING TODAY

Detroit Rebuffs U. S. Interference.

Detroit, Mich., July 24.—[Special.]—A demand by federal authorities for the guns used by two customs guards in firing on rum runners during a chase near the excursion steamer St. Claire Tuesday night, when a passenger was shot in the arm, met with opposition from George S. Fitzgerald, assistant prosecuting attorney, today.

The two guns had been turned over to Fitzgerald, who had a ballistic expert examine them. The expert reported that the bullet which wounded the passenger on the St. Claire came from one of the guns.

William G. Comb, chief assistant district attorney, made the demand for the return of the guns, saying he wanted to send them to Washington for examination by federal ballistic experts.

Arraignment Today.

Fitzgerald told Comb that the guns would be exhibits against the customs men and that he would keep them at least until after the arraignment of the federal officers tomorrow.

Warrants against the two, Clarence E. Fish and Arthur Wesolowski, were recommended by Fitzgerald. They charge the officers with felonious assault and careless use of fire arms. Arthur Gajeski, a passenger on the St. Claire, was wounded by a bullet fired by Fish, gun experts said.

Fitzgerald said he would fight any attempt to move the case to federal jurisdiction, holding that the case properly belongs in the Wayne county courts. The men are to be arraigned in Common Pleas court.

Witnesses Tell Stories.

The warrants were recommended after three sisters who were passengers on the St. Claire made statements before Fitzgerald that they saw the firing at the rum runners when within a few yards of the excursion steamer.

This testimony contradicted the assertion of the two guards that they were a mile and a half from the St. Clair when they fired.

BAIL VOLUNTEER FREES WIDOW OF GUN VICTIM

Robert R. Smith, a Crane Technical High school teacher who said he was a stranger to Mrs. Hazel Scott, charged with manslaughter in connection with the fatal shooting of her husband, Harold, in their Oak Park home a week ago, yesterday obtained the widow's release from jail. Mrs. Scott has been exonerated by a coroner's jury.

Smith, who lives at 5719 South Francisco avenue, volunteered to guarantee Mrs. Scott's bond of $1,000 when it appeared that she would have to go back to her cell until July 28 because she was unable to raise that amount. He made his offer unexpectedly from the crowded courtroom, after Justice of the Peace Frank F. Aring of Oak Park had reduced the original bond of $10,000.

The case was continued over the protest of Defense Attorney Robert Cantwell Jr.

Stop—Go—Full Speed—
All Equally Smooth
on the
New
OLYMPIAN
CHICAGO MILWAUKEE ST. PAUL
Over the Electrified Route
Scenically Supreme ••
LOW FARES WEST
YELLOWSTONE PARK
BUTTE
SPOKANE
SEATTLE
TACOMA
Mt. Rainier, Mt. Baker
Olympic Peninsula
British Columbia
Unless you're on the alert, you can't tell when the jerkless, joltless Olympian starts or stops! Electrification and roller-bearings make it the smoothest riding, as well as the cleanest transcontinental train on earth. And it's always cool thru the mountains.
Of course, there's every travel luxury, including improved ventilation, bath, barber, valet, nationally famous meals.
Faster time to Yellowstone Park
Leave Chicago Daily (Standard Time) 10:45 p.m.
There's only one Olympian!
Chicago Ticket Office
99 South Clark Street (at Monroe)
Phone Central 7600
B. J. Schilling, General Agent
The MILWAUKEE ROAD
ELECTRIFIED OVER THE ROCKIES TO THE SEA

Cheapest Insect Spray You Can Use
Laboratory-Tested—Super-Strength
FLY-TOX
Takes Less To Kill—Surest, Quickest Death to
FLY-TOX was developed at Mellon Institute of Industrial Research by Rex Research Fellowship. Daily "Death Chamber" tests prove that it is the surest, quickest killing household spray made. Insist on FLY-TOX
THE FEARFUL 7
FLY MOTH ROACH ANT FLEA BED BUG MOSQUITO
Most popular throughout the world

TEXAS MOVES TO END BRIDGE ROW WITH OKLAHOMA

Durant, Okla., July 24.—(AP)—As Oklahoma national guardsmen and Texas rangers faced each other across the Red river tonight it appeared that the "war of the bridges" would be short lived and humdrum from the military standpoint, the lawmakers of Texas having acted quickly to re-establish peace.

ROSS S. STERLING.

A bill which the legislators at Austin believed would remove the cause of the war was at Austin and dispatched to Houston this afternoon for the signature of Gov Ross S. Sterling.

Legal moves were expected to follow resulting in throwing open to traffic the Denison-Durant free bridge, about which inter-state hostilities have centered.

Meanwhile, all was quiet on the battle front. A detachment of 23 Oklahoma national guardsmen patroled a small martial law zone at the Oklahoma end of the Denison toll bridge which has been barricaded by Gov. W. H Murray who wants the free bridge opened.

WGN
416.4m-720k
The Chicago Tribune Station on the Drake Hotel

TONIGHT
"THE SHADOW"
One act radio play presented by the Players Guild of Evanston. Written and directed by
MELITA H. SKILLEN
In the cast are Marion Hoffman, Marvin Sevearance, and Bert Morrison.
9:30 to 9:45

LOUIE'S HUNGRY FIVE
Cheer up, Herr Louie! Where there is so much salt the sour there must be a little salt the sweet. Life is like that.
7:05 p. m.
Sponsored by I. T. S. Rubber Heels

TODAY
LUNCHEON DANCE MENU
A tasty bill of fare served to suit the modern mood by Larry Funk's Palais d'Or Orchestra.
12 to 1

Kellogg's SINGING LADY
Children! Today's the birthday party. It's for every boy and girl who has had a birthday this week. Don't forget to be there.
6 p. m.

DETAILS OF TODAY'S W-G-N PROGRAM

Saturday, July 25
(Central Daylight Saving Time)

DAYTIME

7 to 8:30—"On the 8:15"; Morning Devotions; Cheerio; Gene and Glenn; Morning Glories.
8:30 to 8:45 — Len Salvo, organist; Weather Forecast and Estimated Live Stock Receipts.
8:45 to 9—A. & P. Food Program.
9 to 9:15—Len Salvo, organist, and First Hog Market Flash.
9:15 to 9:45—Digest of the Day's News.
9:45 to 10—Tom, Dick and Harry.
10 to 10:05—Home Management.
10:05 to 10:45—W-G-N Music Weavers; Classical Program.
10:45 to 11:50—Earl Wilke, baritone; Jo Ann Stone, contralto; "Painted Dreams" at 11:30; W-G-N Music Weavers.
11:50 to 12—Good Health and Training: Dr. Lloyd Arnold, speaker
12 to 1—Palais d'Or Orchestra.
1 to 1:20—Mid-Day Services.
1:20 to 1:45—Eleanor Lonck, contralto.
1:45 to 2—Allan Grant, pianist.
2 to 2:30—Eleanor Lonck, contralto.
2:30 to 2:45—Women's Club: John F. Frederick, speaker.
2:45 to 5—Baseball: Cubs vs. Boston. Sponsored by Thompson's Restaurants.
5 to 5:30—Walter Postlus, tenor, and W-G-N Rondoliers.
5:30 to 5:45—"Betty and Bob." The Brookhill Certified Milk Program.
5:45 to 6—"Little Orphan Annie." Sponsored by Ovaltine.
6 to 6:15—Kellogg's Singing Lady.
6:15 to 6:30—Punch and Judy Symphony.
6:30 to 6:45—Goldenrod Dinner Dance.
6:45 to 7—Harold Teen. Sponsored by "Seventeen."

EVENING

7 to 7:05—Bulova Correct Time; W-G-N Symphony Orchestra.
7:05 to 7:15—Louie's Hungry Five. Sponsored by I. T. S. Rubber Heels.
7:15 to 7:30—Uncle Walt and Skeezix. Sponsored by Colgate-Palmolive-Peet.
7:30 to 8—Duke Ellington's Orchestra from Lincoln Tavern.
8 to 8:10—Roto and Color Feature
8:10 to 8:40—David Pritchard and W-G-N Symphony.
8:40 to 8:50—"Marching Along."
8:50 to 9—"From an Old Album."
9 to 9:30—Duke Ellington from Lincoln Tavern.
9:30 to 9:45—"The Shadow." Radio Play by Evanston Players' Guild.
9:45 to 10—The Dream Ship.
10 to 10:10—Tomorrow's Tribune.
10:10 to 10:15—"Interlude."
10:15 to 10:30—Mark Love and W-G-N Symphony.
10:30 to 11—Herbie Kay and His Aragon Orchestra.
11 to 11:30—Bulova Correct Time; Earl Burtnett's Orchestra from the Trianon.
11:30 to 1:30—Bill Donahue's Drake Hotel Orchestra and Duke Ellington's Orchestra from Lincoln Tavern.

CADILLAC MOTORS FOR PRESTIGE
Lain & SON
Cadillacs as Low as $2595
UNDERTAKERS 0035
63 rd. & HARVARD

CEMETERIES.

ELM LAWN CEMETERY.
"THE CEMETERY BEAUTIFUL."
Phone Elmhurst 16.

DEATH NOTICES

In Memoriam.

JOHNSTON—In loving memory of our dear daughters, Ruth, July 12, and Jane Johnston, July 25, 1930.
"Your memory will always be The sweetest thing in life to me."
MOTHER AND DAD

Fraternal Notices.

AUSTIN CHAPTER, NO. 180, O. E. S.—Members please attend services for Sister Emmeline Tweed Saturday, July 25, at 2 p. m. Eastern Star services at Austin Park cemetery.
DOROTHY OSTERMAN, W. M.
ANNA M. BUNTON, Secretary.

ALMGREN—Winfield S. Almgren, July 23, 1931, suddenly, beloved husband of Thelma Almgren, father of Wilbur, Earl, Almgren. Funeral services Monday at 8 p. m. at funeral home, 760 North-av. Interment at Memorial Park.

ANTHONY — Desmond Anthony, July 23, aged 41 years, beloved husband of Vera, fond father of Lorraine; lying in state at residence, 1934 N. Humboldt-blvd., on Saturday noon, July 25. Services at funeral home, 2410 North-av., at 8 p. m. Interment Rosehill.

BURNS—Wilson C. Burns, July 23, 1931, late of 726 Roscoe-st., loving father of Mary Jane Burns, dear brother of Mrs. James Brown, Mrs. Lillie Hewson, and Ulysses S. Burns. Funeral services at the latter's residence in Colon, Mich., Sunday afternoon, July 26. Interment Lakeside cemetery.

CAPPETTA—Carmen Cappetta, in his 19th year, beloved son of Mr. and Mrs. Genaro Cappetta, fond brother of Anthony, Frederick, Florence, and the late Joseph. Funeral Monday, July 27, 1931, from residence, 714 S. May-st., at 9:30 a. m. to Our Lady of Pompeii church, thence to Mount Carmel cemetery.

CARTER—Anna Marie Carter, wife of Charles, dear mother of Francis and Mary, fond daughter of Mrs. Girard, dear sister of August. Funeral Monday, July 27, at 9:30 a. m., from late residence, 4165 N. Clarendon-av., to Our Lady of Victory church. Interment at Calvary.

CASE—George C. Case, 2645 Winthrop-av., July 24, 1931, beloved husband of Marion, son of Velma F. Case and brother of Colby C. Case. Services at chapel, 6th and Harvard, Monday, July 27, at 2 p. m. Interment Mount Greenwood.

COTT—Margaret E Coty dee Burnes notice.

DELPOSSE—Lais Delposse, late of 4800 Winthrop-av., wife of the late Charles Delposse, fond mother of Mrs. Charles Aubrey, sister of Mrs. Peter Bernecki. Funeral Monday at 9:30 a. m. from late residence, 923 Ainslie-st., to St. Mary of the Lake church. Interment at St. Mary's.

DUFRESNE—Mary Ellen Dufresne, beloved mother of Evelyn, Helen, and Edna, at 5124 Maryland-av. Funeral Monday at 9 a. m. Minn. For information call York 0662.

FARNSWORTH—Mary Seed Farnsworth, wife of the late Fred L. Services at late residence, 3228 Wesley-av., Berwyn, at 3 p. m. Saturday. Interment Mount Auburn.

FARRAR—Luther C. Farrar, July 24, 1931, beloved husband of the late Gertrude M. Riddler, fond father of Jewell, Myrtle, Gladys, and the late Garth Farrar. Funeral services at his late residence, 5656 Monroe-av., Downers Grove, Ill., Saturday, 3 p. m., daylight saving time. Interment West Side.

FLITCRAFT—Albert J. Flitcraft on Friday, July 24, 1931, at White Lake, Mich. Funeral notice later.

GEIS—Fred Geis, beloved husband of Bertha, nee Klings, fond father of Elsie, Mrs. Bertha Anderson, Carl, Mrs. Ella Schroeder, Edgar, Irene, and Fred jr., brother of Mrs. E. Seavers. Funeral Monday, July 27, 1931, at chapel, 6307 Lincoln-av., at 2 p. m. Cremation at Graceland. Please omit flowers.

GROSSE—Victor Grosse, beloved husband of Rose, fond father of Victoria Hanley and Clara Galeuzzo, father-in-law of Henry Reschke and Edward Galeuzzo, grandchildren. Funeral Monday, July 27, at 3 p. m., at chapel, 7023 Western-av. Interment Evergreen. Member of Mt. O. Whittier lodge No. 89, I. O. O. F. Triangle 1026.

GUNDELFINGER—Carrie Gundelfinger, at 88, at Philadelphia, Pa., wife of the late Arnold Gundelfinger. Funeral service Monday, July 27 at 11 a. m. at Rosehill mausoleum.

HAYES—Annie Hayes, nee Driscoll, beloved wife of the late Timothy, dear mother of James, John, Timothy, Daniel, Thomas, Mrs. Anna Bulger, and the late Mary Hayes, fond sister of John, Bridget, Julia, and Mrs. Margaret Hayes. Funeral Saturday, July 25, at 8:30 a. m., from late residence, 2023 S. Ashland, to St. Theodore's church, where solemn requiem high mass will be celebrated. Interment Mount Olivet cemetery. Member of St. Ita's court, No. 4054, W. C. O. F.

HELWIG—Augusta Sundertruch Helwig, late of 3445 Jansen-av., beloved wife of Louis, dear mother of Pearl Damler, Erma Mohr, Alice Gunton, Myrtle Wahon, Mildred Bland and Louis Jr., sister of William Sundertruch of Cincinnati, O. Funeral services Saturday, 2:30 p. m. at funeral home, 1458 Belmont-av. Interment Rosehill mausoleum. Member of Golden Rod chapter, No. 205, O. E. S., and Integrity lodge, No. 153, W. B. M. Please omit flowers.

HERNON—Margaret E. Hernon, wife of Joseph H., fond mother of George W. Funeral Monday, 10 a. m. at chapel, 1115 Jackson-blvd. Interment Mount Carmel.

KARSTAEDT—Lillian Karstaedt, 1116 E. 43d-st., July 24, 1931, beloved wife of Edward H. Karstaedt, mother of Charles. At home until 2 p. m. Saturday. Interment Marshall, Mich.

KELLY—Catherine Kelly, nee Colby, beloved wife of Bernard, fond mother of Mary Margaret, Terrence, Irene, and Rachael, sister of Mrs. Margaret Todd, Patrick Colby, and the late Maurice, Peter, and James. Native of Cahiereen, County Kerry, Ireland. Member of Tan In Lodge court, No. 441, W. C. O. F. Funeral from late residence, 7234 Manistee-av., Monday, 9 a. m., to St. Bride's church. Interment at Holy Sepulchre.

MOHR—Carl Mohr, of 4318 N. Springfield-av., husband of the late Mina, fond father of Anna Anderson, Ida Thompson, Frieda, Dr. Walter C. and Mina Grille and the late Herman. Funeral Saturday, July 25, 1 p. m. Interment St. Lorenz cemetery.

MONTELL—Catherine Montell, nee Hoeing, beloved wife of the late Michael Montell, dear mother of Marguerite, Mrs. Hazel Gordon, and the late Edward Montell, at her residence, 4810 West End-av. Funeral notice later. Canal 1244.

NELSON—Marie Dorothy Nelson, age 29, 1931, beloved wife of the late Dr. Rudolph Nelson, mother of Marie Dorothy Nelson. Funeral services Saturday at 2 p. m. at late residence, 1056 W. Jackson-blvd.

NEWMAN—Adolph Newman, July 24, 1931, age 67, beloved husband of Rose, nee Gans. Funeral notice later.

OLSHANSKY—Alta Rebecca Olshansky, Relatives and friends are invited to attend unveiling of monument Sunday, July 26, at 2:30 p. m., B'nai Moshe synagogue, Waldheim. Rabbi Bujinsky officiating.

PHIPPS—Jennie V. Phipps of 6940 Crandon-av., beloved wife of the late Francis W., dear mother of Charles Roy and Mrs. Rose Shane. Funeral at chapel, 6237 W. North-av., Monday, July 27, at 2 p. m. Interment Mattoon, Ill. Mattoon papers please copy.

RICE—Barbara Rice, aged 73. Funeral services at chapel, 912 W. Madison-st., Monday, July 25, 2 p. m. Interment Woodlawn cemetery.

ROYETON—Shirley McDonald Royeton, beloved wife of Claude A., mother of Alice and Jim and daughter of Charles McDonald. Funeral Saturday, 2 p. m., at chapel, 720 Lake-st., Oak Park. Interment Forest Home, Oak Park Huron Mich. and Lowell, Ky., papers please copy.

SCHOLLENBERGER—Sarah Schollenberger, nee Scheiber, late of 1340 N. Clark-st., beloved wife of Fred, fond mother of William of Crestline, O.; Mrs. Freda Gerber of Paris, France; Mrs. Ernest Klaus and Oscar, sister of Mrs. John Weidauf. Funeral at chapel, 1158 N. Clark-st., Monday, July 27, at 2:30 p. m. Graceland.

SHEEHAN—James J. Sheehan, beloved husband of the late Mary, fond father of John, Harry, and the late Mildred and Paul; brother of Kate Clippinger and Bob Sheehan. Funeral notice later.

STEINHILBER—William F. Steinhilber, July 23, 1931, late of 4855 N. Irving-av., aged 54 years, beloved husband of Martha C. Steinhilber, loving father of Mrs. Virginia Griswold, brother of Mrs. Mary Mueller, J. C. Steinhilber of Hartford, Mich., Mrs. Harry Ware of Newport, Ky., and Frank Bell of Cincinnati, O. Services at chapel, 2221 Lincoln-av., Saturday, 2 p. m. Interment Sunday, Pittsford, Mich.

TWEED—Emeline G. Tweed, July 23, 1931, at Williams Bay, Wis.; beloved wife of Fred H. Tweed, mother of Hollis, Clark and Edwin. Funeral Saturday, 1:30 p. m., at Trinity Presbyterian church, Lakeshore-dr. and Fullerton-av. Interment Lakewood cemetery. Funeral home, 318-320 N. Clark-st. Austin, until Saturday, 1 p. m. Automobile Acacia Park. Portage, Wis., papers please copy.

WOODLEY—James Woodley, July 23, at his home, 5409 Cornell-av., father of Mrs. Watson, William T., and Walter Woodley. Funeral services at chapel, 4237 Grand-av., Monday, July 27, at 2 p. m. Interment Mount Greenwood.

YOUNG—Elizabeth Carpenter Young, 6020 Cornelia-av., beloved wife of the late Harrison P. Young, mother of Amy Bingham [Mrs. Horace], and Natalie Young Jordan [Mrs. J. G.]. Services at her summer home, Mattoon, Ill., July 28, at 2 p. m. Interment private, Graceland. Please omit flowers.

Doris Blake Advises Girls Affairs of Heart and Home

Chicago Daily Tribune

THE WORLD'S GREATEST NEWSPAPER

SATURDAY, JULY 25, 1931.

Mae Tinee Gives Closeup of Motion Picture World

FLOWER OF THORNS

By Marie Conway Oemler

SYNOPSIS.

Sally Rutherford, the last of a proud old southern family, following the ruin and death of her grandfather, determines to keep the heavily mortgaged Oakleigh plantation for her grandmother. A porter's lodge, facing the Dixie highway, gives her the idea of selling a hot dog stand. She arranges with a milkman, who says he is Mr. Forman, foreman of the Winstead dairies, to deliver milk. He is really Samuel Forman Winstead, only son of Henry Winstead, town banker and holder of the Oakleigh mortgage. The Rutherfords "didn't know" the Winsteads, of carpetbagging stock, whose estate adjoined theirs. Sally's milkman helps her to make the Shack a success before she discovers his identity. By that time she is receiving the court of Lowndes Jennings. Lowndes takes her to his apartment to look at ancient glass she wants to buy for a customer. Unexpected visitors come and Sally is thrust into the valet's bedroom. Lowndes' guests joke him about a rich fiancée. Sally thinks herself Lowndes' promised wife. They leave, and Sam Winstead arrives just as Sally is preparing to go. Sam determines to force Lowndes to affirm or deny his engagement to the wealthy Gertrude Reinert.

INSTALLMENT XVIII.

"YOU CAN MARRY ME."

And then Sam Winstead forestalled any possible evasion on Lowndes' part. Rising from his chair and walking closer, he laid his hand compellingly upon Lowndes' arm. As the two men stood so close together, you saw that Sam was the taller, that his shoulders were broader, and his face, though perhaps less regularly beautiful, was quite as clear cut and far more purposeful, his will more masterful and vital. He breathed in Lowndes' ear:

"Tell her the truth, you hound!" came his thin, biting whisper, "or so help me God I'll do some nasty truth telling myself!" Lowndes knew what the other meant.

"It's all between friends, Jennings," he said aloud, jocosely enough, though Lowndes knew the ominous significance of his words. "If you don't want the public to know your secret, I pledge my word not to betray you. I feel sure that Miss Rutherford will keep silent, too."

But as Lowndes still remained silent, looking at Sally with distended eyes, the girl somehow realized the truth. A while since grandpapa had died by his own hand, unable to face the ruin he had brought upon himself and his. She had thought that was shame and agony enough for one lifetime. But this! How could she face this and live! Lowndes, Lowndes whom she had believed, the trusted, the perfect, was false. He was jilting her.

And then by a great effort the young thing gathered herself together and stood upright in her wrecked and ruined world. Rutherford pride had come to the rescue of the last of the name.

"He needn't say anything at all," she heard herself say, composedly enough. "I can tell by his face that the news is quite true. He is engaged to Miss Reinert. Let me be the first to offer you congratulations, Lowndes."

"Sally!" It was almost a scream. "Sally, you don't understand."

"O, but I do understand, Lowndes," said Col. Rutherford's granddaughter. "I also congratulate you, Jennings," said Sam formally.

Sam had come tonight with the fixed determination to have a straight

"I thought myself engaged to him, Mr. Winstead."

man-to-man shoulder talk with Jennings, once assured that the rumors of Lowndes' engagement to Gertrude Reinert was true.

He hadn't expected to see Sally there, but instantly he perceived that her presence made the thing easier. He did not regret it, for he had been able to force Lowndes' hand in her presence. Sally knew the truth about him now, or at least some of the truth.

But he himself was called upon to suffer vicariously, intolerably, for he knew what she must be enduring at that moment. That doubled his pangs. He let him get away from here and take her with him!

"I'm ready to go now," Sally spoke, almost as though she divined his wishes. "I've seen . . . what I came to see . . . and it's quite genuine. Mr. Winstead, you said you were driving by Oakleigh and would see me home?"

The two men, both of whom loved her, watched her with very different emotions: Lowndes wildly, because he realized that the moment he had avoided, the moment of losing her, had actually come upon him. He would never love anybody else as he loved Sally now. With her went love, the glory of youth, happiness. He wanted to fling himself on his knees before her, to cry aloud that it was all a mistake, that she was indeed his one love, that his heart was true to her alone. The impulse almost overmastered him. His will and his common sense held fast.

Sam Winstead, that cold blooded young business man, watched her with a very passion of pity, pain, love, admiration. How fine she was, how game, how gallant! She took the cruel blow standing, without sign or moan. Rutherford pride was a very fine thing after all! He turned to her, forcing a smile.

"You will allow me to drive you home then?"

He would have given worlds to be able to take her into his arms. He wanted to rock her on his breast, to soothe her like a child. But . . . Sally didn't love him. She didn't think of him at all, except as a means of escape from this dreadful room, from Lowndes. A dazed horror of staying near Lowndes was creeping over her. She must get away immediately.

Bob appeared and opened the door to the veranda, and Sally fled through it, fairly hurtling herself down the steps in her mad desire to escape. Sam started to run after her. Neither said good-night to Lowndes Jennings.

Sam caught up with her as they raced downstairs, and they reached the sidewalk together. In another moment they had left the ancient house behind them and were speeding toward Oakleigh.

Both silent. She because she was too confused to speak as yet; he because he suffered the pain he felt she must endure.

Although it was very late Moses hadn't closed the Shack for the night. He was still waiting for Miss Sally. When she saw the lighted cabin some distance down the road, it was as if the sight stirred her painfully. She turned to her silent companion:

"Did—did you hear what I said when I begged Lowndes to speak, Mr. Winstead?" she asked. "You heard me beg him to tell the truth—at least you thought was the truth? That he was engaged to me. I thought myself engaged to him, Mr. Winstead! He said I was, and I never had the slightest doubt. And I wasn't, I wasn't! There was another woman all along. Lowndes has jilted me! Lowndes has jilted me! You—you heard what I said, you saw him jilt me!" Crucified pride was in that cry.

Sam Winstead's forehead grew clammy. His hands were cold. Only his heart seemed to burn, cruelly.

"Lowndes knows it. I know it, I can't deny it. You know it," said Sally miserably, twisting her hands. "I feel shamed. O God, what shall I do, what shall I do?"

He stopped the car, turning in his seat to face her. "There is a way out for you, Sally," he said quietly. "If you care to take it. It will settle everything."

"And that is—?"

"You can marry me," said Sam Winstead deliberately.

And as she struggled for speech he held up a protesting hand.

"Don't answer at once," he advised, with a wry smile.

"But I don't love you!" she exclaimed, aghast.

"No, I know very well you don't; you're in love with your own idea of what Lowndes Jennings is. He looks the part, so you thought he was it. When you find out he isn't, and you think your heart is broken. It isn't. Your heart will be healed long before your pride recovers from the blow it has received. I suggest that you announce your engagement to me before Miss Reinert has time to announce hers to Jennings."

"But you don't love me! You can't!" cried Sally incredulously. Of all that had occurred this night, this was the most astounding. Dreadful things, awful things, undreamed of things can always happen; the heart shudders and sulks, but knows it must accept them, believe them, bear them, because suffering is the common lot and must be faced by all humanity. She had already been forced to accept the all but unbearable fact that Lowndes was false, that his love for her wouldn't hold fast. But she wasn't able to accept the truth that Sam Winstead loved her.

"I care enough for you to offer you my name and all that it stands for," he said sturdily. "Understand this: if I didn't care for you I shouldn't make the offer."

"But I don't love you . . . like that." She was grateful that he could not see her burning blush. "I—I don't see how I shall ever . . . love anybody else . . . now."

"I don't see how you could love anybody else now," he said coolly. "I'm not asking you to love me now, Sally, I am asking you to marry me," and he added: "Do not answer yes or no until you have thought it over carefully."

"Moses is waiting for me," said Sally finally. "You won't mind if I ask you to let me get out at the Shack and let him go home with me?"

"You'd prefer that?"

"O, please."

"All right," he said soberly. "And you do what I tell you; consider me for all it's worth before you make up your mind what to answer. Another thing, don't think I'm asking you without understanding exactly what I'm doing. You don't love me yet; knowing this, I'm asking you to marry me."

He stopped the car at the Shack and the bewildered girl got out. She felt that she could bear no more. Lowndes had been the pivot upon which her whole life moved; and now she was suddenly called upon to replace him by another of whom she had never before had to think. She had now to consider Sam Winstead.

[Copyright: 1931: By Marie Conway Oemler.]

[Continued Monday.]

GASOLINE ALLEY—CASH HATH CHARMS

WHAT A BREAK, SKEEZIX! THERE'S THE BOTTLE MAN NOW.
BUT I DON'T THINK WE OUGHT TO SELL 'EM. WE'RE COLLECTIN' 'EM FOR UNCLE AVERY BECAUSE HE'S COLLECTIN' MATCHES FOR ME.
ANY OL' RAGS OR BOTTLES?
JUST A MINUTE. I'VE GOT A COUPLE OF KIDS COLLECTING BOTTLES.
BOYS, HOW MANY BOTTLES HAVE YOU GOT FOR ME?
JUST ONE; UNCLE AVERY. YOU SEE WE'RE JUST STARTIN' ALL OVER AGAIN.
King

'Great Lover,' with Menjou, Full of Talk

While Valet Adds Comedy for Cosmic Kisser.

"THE GREAT LOVER."

He whispered low to Harriet, Yvonne, Bess and Matilda:
"You are the only woman who has Ever, ever thrilled me!"

Produced by Metro-Goldwyn-Mayer. Directed by Harry Beaumont. Presented at the Oriental theater.

THE CAST.

Paurel ..... Adolphe Menjou
Diana ..... Irene Dunne
Potter ..... Ernest Torrence
Carlo ..... Neil Hamilton
Savarova ..... Baclanova
Tiany ..... Cliff Edwards
Stapleton ..... Hale Hamilton
Rosco ..... Rosco Ates
Lowcock ..... Herman Bing
Mme. Neumann Baumbach .. Elsa Janssen

By Mae Tinée.

Good morning!

Mr. Menjou's latest vehicle is Leo Dietrichsen's play brought up to date.

You will find "The Great Lover" a moderately entertaining screen offering. The action drags some and there's too much conversation; but the acting is excellent and the star as suave and artistic as usual.

He plays a temperamental bee of a grand opera baritone, who flits from willing flower to flower, extracting such sweetness as his whilom fancy demands and leaving what is left to waste itself on the desert air—or any heir. Paurel cares not, for he is as famous for his fickleness as for his voice.

We leave him, finished with singing, but not with women; though between the first and last reels he has, he believes, for the first time in his life really loved. He is sure he has loved because never before his affair with Diana has he proposed marriage to a woman. Diana? Well—never mind . . .! But don't forget that Mr. Neil Hamilton is in the cast. Carlo Jonedino, is the name. Back in Sticksville it was Carl Jones. He also sings baritone. In fact he understudies the great Paurel.

Ernest Torrence contributes a deft bit of character portrayal as Paurel's valet and confidential man. Potter is all-seeing, all-understanding, all-sympathizing. When he speaks he uses the editorial "we" like reporters—and kings. "Yes, she swooned when we kissed her . . .!" etc.

Olga Baclanova plays a jealous one-time sweetheart of the singer with fire and feeling. Comedy parts are fairly well handled. Direction lacks snap, but the film has considerable atmosphere, is technically commendable, and was being kindly received by the Oriental audience yesterday morning.

See you tomorrow.

* * *

Honor from Italy Recalls World War Work of N. D. Baker

Cleveland, O., July 24.—(AP)—Former Secretary of War Newton D. Baker received today from the Italian government a decoration as grand officer of the Order of the Crown of Italy. It was presented to him by Count Pier Alberto B. Gradenigo, Italian consul here. It is to honor Mr. Baker for his services in fostering Italian-American military coöperation during the world war.

In the presence of only members of the immediate families, Miss Keziah Strong, daughter of Maj. Charles H. Strong, late today became the bride of Newton D. Baker III., son of the former secretary of war in the Wilson cabinet.

Following an elaborate wedding dinner, the couple left for Vanderbilt, Mich. There they will spend their honeymoon. On their return they will be at home for the summer at "Tuckaway," the bride's cottage at Little Mountain. The ceremony was performed at the Church of St. Hubert in Kirtland Hills.

OCEAN STEAMSHIP MOVEMENTS.

Arrived.	At.	From.
G. Washington	New York	Hamburg
Franconia	New York	Bermuda
Aquitania	New York	Southampton
Lafayette	Plymouth	New York
Lafayette	Havre	New York
Dresden	Galway	New York
Hamburg	Hamburg	New York.
America	Plymouth	New York.
Emp. of Britain.	Southampton.	Quebec.
Emp. of Britain.	Southampton.	Quebec
Duch. of Richm'd	Greenock	Montreal
Sailed.	**From.**	**For.**
Amer. Farmer	New York	London.
Roma	New York	Naples.
Pres. Wilson	New York	Manila.
Albert Ballin	Cherbourg	New York.
Conte Grande	Genoa	New York.
Lapland	Antwerp	New York.
Pres. Harding	Cobh	New York.
Volendam	Rotterdam	New York
Bergensfjord	Oslo	New York
Frederick VIII.	Oslo	New York

"BATTLE HYMN OF REPUBLIC" PLAYED IN CANTERBURY CHURCH

CANTERBURY, England, July 24.—(AP)—Canterbury's famous old cathedral was host to Americans in England today.

This was the third day of the cathedral's commemoration week, under the auspices of the Friends of Canterbury Cathedral, which is interested in preserving and restoring the beauties of the church.

The invitation to Americans was extended by the dean and chapter of the cathedral. The United States delegated Ray Atherton, counselor of the American embassy; Albert Halstead, the consul general, and the military and naval attachés as official representatives.

The archbishop of Canterbury, head of the Church of England, was the preacher at the special service program and for the first time the "Battle Hymn of the Republic" was included in the music list.

Although the archbishop has a palace in London, where most of the business of the church is done, Canterbury still is the metropolis of the Anglican church.

It was to Canterbury that St. Augustine and his band of missionaries came from Rome in 597 A. D. The church he built was long in use, and finally was destroyed by fire in 1067. In 1070 another cathedral was built, but that was partially burned, and the structure was not completed until 1184.

St. Augustine was the first archbishop of Canterbury and Dr. Lang is the 97th. Between them are names such as Breogwine, Aethelhard, Wulfelm, Thomas à Becket. The site was given to the church by Aethelberht, the fourth Saxon king of Kent, whose queen, Bertha, was a Christian.

Perhaps Canterbury's chief fame to much of the modern world comes from the poet Chaucer, whose "Canterbury Tales" relate the adventures and manners of a group of pious people in the 14th century on a pilgrimage to Canterbury.

Son of Brigham Young Recalls 84 Years of History

Salt Lake City, Utah, July 24.—(AP)—On Ensign peak, overlooking the city and the state capital, a United States flag was planted today by descendants of the group that placed one there 84 years ago at the command of Brigham Young, to claim the territory for this nation.

Those participating included Ashby Snow, son of Erastus Snow, one of the band of three men detailed by President Young for the task, and Col. Willard Young, eldest living son of Brigham Young.

Detroit Recalls 230 Yrs. Since Birth of City

Building Covers Site of Cadillac's Town.

Detroit, Mich., July 24.—(AP)—On a hot morning in July, just two hundred and thirty years ago today, a sunburned, perspiring Gascon from France, named Antoine Laumet de la Mothe Cadillac, beached his canoe near the junction of the Savoyard and Detroit rivers.

From that sandy beach on which Laumet landed on July 24, 1701, has grown Detroit, a city of a million and a half population which today is observing the two hundred and thirtieth year of its founding.

For years the little Savoyard river has been only a depression in the river front streets of Detroit. Beneath the narrows of the Detroit river, where Cadillac built his fort because his cannon could carry to the opposite side, runs a vehicular tunnel through which hundreds of automobiles pass daily. For many decades the high bluffs, on which the daring Gascon built his fort, because of its isolation from the opposite shore, have been smoothed down until modern docks are several squares distant from the ancient water front.

Cadillac's fort—named Fort Pontchartrain—no longer exists, and its location is known only to historians. Where once were the wide, greening banks of the river of the straits now are freighter docks and ferry landings. Further downstream a steel span extends across the river, joining the shore from which the city's founder sought isolation.

A single building covers the spot on which the entire city once was located. Only plaques on banking houses in the Griswold street financial district mark the site of St. Anne's church, begun by Father Constantine and some friendly Pottawattomies on July 26, 1701; the commandant's house, and the inner fort. In an older section of Detroit—the Descharme lawn—is an ancient pear tree, almost as high as an elm, the last known to exist of Cadillac's planting.

Several of the timbers used in the stockade are in the museum of the public library. Nothing remains to mark the site of the old flour mill, the bastions that stood at diagonal corners of the fort, the cabins built for the hundred odd newcomers who accompanied Cadillac from the north in twenty-five canoes.

LEADER

MRS. HAROLD MOORE.
[Moffett Photo.]

Mrs. Harold Moore, the former Mrs. Orville Wetmore, is active in the sociabilities at Villa Rosa at Grand Beach, Mich., and is among the members of the colony who are interested in a large bridge party to be given on Monday at the Gulfmore hotel.

Mother Wins Singing Test, Defeats Her Daughter's Efforts

Mother and daughter went into competition yesterday in the all Chicago audition being held at the Fine Arts building, and the mother won. Judges placed behind a screen to gauge the respective merits of many contralto voices selected Mrs. Caroline Encell as one of the semi-finalists in the contest, over her daughter, Rosalie. The two have studied music together for several years.

It was the richer, fuller tones of Mrs. Encell's voice as against the lighter texture of Rosalie's that gave the matron the advantage over the miss. So on Monday night, when the forty-one contestants in the public semi-finals of the J. L. Kraft audition are reduced to ten finalists—two each in the soprano, contralto, tenor, baritone and bass classes—Rosalie will stand cheering on the sidelines while her mother competes again with the pick of the original 550 entrants. Rosalie and Mrs. Encell live at 839 South 21st avenue, Maywood.

Movie Gossip from Hollywood

BY GEORGE SHAFFER.
[Chicago Tribune Press Service.]

Hollywood, Cal., July 24.—[Special.]—Lupe Velez returned to Hollywood quietly from New York, her arrival preceding by a few days the sailing date of her erstwhile fiancé, Gary Cooper, from Europe to New York. The continent will separate the disunited couple after Gary gets back, as he will make his next picture or two at the Paramount Long Island lot.

LUPE VELEZ.

Ruby Keeler arrived by train from New York a few days ago and expressed extreme annoyance that the presence of her husband's [Al Jolson's] business adviser, named Johnson, as a traveling companion on the cross country train ride should have occasioned speculation about a break in the Jolson family.

The operation on the left eye of Gaylord Lloyd, brother and film associate of Harold Lloyd, who was injured during a premature explosion of dynamite caps in a film scene, was held this morning at Eye and Ear hospital. Dr. Simon Jesperg said a copper splinter was found in the eye and that sight of that eye will be lost. The operation drew an audience of Los Angeles surgeons, as Dr. Jesperg used a radio appliance attached to his surgeon's knife, the radio appliance causing a buzz when it approached the metal splinters in the patient's eye. Sound magnifiers caused the buzz to be enlarged in volume. Lloyd was injured during filming of a scene in "Scarface," which was intended to recall the St. Valentine day gunman massacre in Chicago.

U. S. Farm Expert Here; Views Fair Grounds for 1933

Dr. A. F. Woods, director of the bureau of scientific research of the United States department of agriculture, was the guest yesterday of officials of the Century of Progress exposition. He discussed with them the plans for agricultural exhibits. He was escorted on a tour of the fair grounds by Harvey J. Sconce, chief of the agricultural division of the World's Fair, and later started back to Washington.

In London on Thursday, Sir Henry Coles, head of the foreign office of the exposition, presided at a luncheon meeting of the American Chamber of Commerce at which the Chicago fair was the topic of discussion by various prominent Englishmen and Americans. Among those present was Godfrey Haggard, British consul general at Chicago, who is spending some time in London. Various departments of the British government were represented.

* * *

Women of World Urged to Pray for the End of All War

A the international gesture of their international convention here, the delegates of the Women's Benefit association yesterday adopted a resolution calling on all the women of the world to spend one minute each day in prayer for no more wars. It was adopted unanimously. The convention ends today.

"Whereas," the women urged, "the governing powers of the various countries coöperating with President Hoover need the confidence and moral support of their citizens in their effort to bring together the peoples of the earth in a harmonious plan to promote peace and a normal economic condition, be it resolved, that we urge the women of the world to devote one minute a day to prayer that the countries of the earth will work in harmony and without conflict to preserve peace and the future generations."

* * *

Ravinia's Sunday Opera Program Change Told

Instead of "Il Trovatore," the double bill of "I Pagliacci" and "Cavalleria Rusticana" will be sung tomorrow at Ravinia park. The cast of Giovanni Martinelli, Mario Basiola, George Cehanovsky, Lodovico Oliviero; Gennaro Papi, conducting. The cast of "Cavalleria Rusticana" includes Elisabeth Rethberg, Frederick Jagel, Alfredo Gandelfi, Ada Paggi, Philine Falco, Gennaro Papi conducting.

Cannon Boom, Begin Ileana's Wedding Fetes

Princess Greets Diplomats at Town of Sinaia.

(Pictures on back page.)

SINAIA, Rumania, July 24.—(AP)—Ten thousand sightseers who began pouring into this town early today massed in the boulevards this morning as cannon boomed from the royal castle announcing the beginning of festivities which will attend the wedding Sunday of Princess Ileana of Rumania and Archduke Anton of Hapsburg.

A long line of luxurious motor cars was waiting at the railway station when the first train bearing officials and distinguished guests arrived.

The crowds cheered the cavalcade as it drove slowly to the royal castle.

Everything was ready tonight for the wedding on Sunday. Princess Ileana had a smile and a good word for every one as she spent the morning waiting under a pavilion on the platform of the station at Sinaia to receive friends and guests.

After luncheon she invited a company of aristocrats, ministers and diplomats to the Florentine room of the royal palace of Pelesch, where the bride's trousseau was on view. Queen Maria of Jugo-Slavia, followed by members of the Hapsburg and Hohenzollern families, admired the national costume, the embroidery and the pictures and other presents given the young couple by foreign governments, ministers, friends and relatives.

After tea Ileana received Prime Minister Jorga at the head of the cabinet ministers, who were busy handing her still more presents from members of the government.

The day was concluded with a dinner for members of the royal family and close friends and with a reception later for other guests.

The Rumanian patriarch, Miron Christea, gave Princess Ileana his blessing, according to the Greek orthodox rites early today.

Princess Ileana, who was wearing a white and gold lace dress, was cheered wildly when she appeared on a balcony at the palace, accompanied by the Rumanian royal family.

"Long live Ileana, child of the people!" shouted the crowd.

* * *

Sally Names Guests Tomorrow for Her Party at Ravinia

BY SALLY JOY BROWN.

The hundred boys and girls who write winning letters to be invited to our "Army and Navy" day party at Ravinia on July 30, have been selected. Their names will appear in tomorrow's SUNDAY TRIBUNE. Invitations will be mailed to them sometime before the date of the party.

Of course, many of you will have to be disappointed but it won't be for long. Accompanying the list of winners will be an announcement of another fine party and if you don't find your name in tomorrow's list of winners, or even if you do, you can compete again for an invitation to the next party.

This should be a good time to print some of the rules which a few of you are won't to disregard with the result that even if your letter is good you cannot win an invitation. Every now and then, I find a letter with two or three names signed to it, or the writer asks for an invitation for a visitor, friend or younger brother and sister. These I cannot consider because each of you must write your own letter. Then, too, it must contain your name, address and age.

AMELIA EARHART FLIES AUTOGIRO OVER CITY TO SHOW WASHINGTON

Washington, D. C., July 24.—(AP)—Amelia Earhart was busy as a bee today, buzzing over town in her autogiro, showing the department of commerce, if it cared to look up, that she did know how to fly it.

The girl who took an official reproof for an accident on a Texas field with the remark that women pilots could stand on their own—even to taking reprimands—was impartially instructing pilots, mechanics, and the curious press in aviation's latest plaything.

A slow spin around the peaked tip of Washington monument, an almost standstill call on newly washed Miss Freedom of Capitol dome, a low, lingering dip across the Potomac river and Arlington bridge.

Such was sightseeing with Amelia Earhart in her autogiro. One had leisure to look.

SOMETHING OUGHT TO BE DONE ABOUT THIS

NOT LONG AGO WE READ OF SOME PREACHER WINNING A PREACHING MARATHON —SPEAKING SEVENTEEN HOURS OR SO— AND WE MOVE YOU—
A PAIR OF STERLING SILVER EAR MUFFS, SUITABLY ENGRAVED BE PRESENTED TO THE AUDIENCE
GAAR WILLIAMS

Doris Dismisses This Criticism of Girls with Scant Sympathy

BY DORIS BLAKE.

"Being an eligible young man, I've had the greatest respect for girls," Dave writes, "but without any apparent reason I have been several times the victim of what I call pretty low tricks that I think girls should be called to account for.

"The first is: 'Why will girls that are considered exceptionally nice girls give a man all kinds of encouragement for months in order to get 'dates' only to tell him later that they have a steady or make up some excuse? This has happened to me several times and tends to lower my opinion of women.

"Another thing: I have called girls on the phone, at their request, only to have them, after they learned it was I who was calling, have the operator report they were not at home.

"I wouldn't do tricks like that to any one and I don't like to have them done to me. I think a real hard boiled lecture on this subject through your column might make these supposed high grade girls have a little more consideration for a square shooting man when he does show up."

IS that the way you behave, girls? Do you lead the boys on, as complained, just for the mean fun of turning them down cold bloodedly? Or, perchance, is there something in the boy's manner that prompts the desire to discontinue the friendship? But, then, why give him your telephone number? Or, does he become insistent about getting the number from you and your only escape is to give it to him?

Personally, my feeling is that Dave may need the talking to. He seems so convinced that he has no faults that he almost must have a couple of them. Because dates are welcomed by girls just so they'll have something to do or some place to go.

Yeah, I'm afraid, David, you'd better look for the mote in your own eye. Anyway, it's always a good thing to do when one's popularity shows signs of waning.

DORIS BLAKE ANSWERS

That Eliminates Him.

"Dear Miss Blake: I just learned that the boy who wants to marry me lied to me. He also drinks. Please advise. A. D."

Two such faults should be sufficient to disqualify him as a prospective life partner.

PATTERNS BY CLOTILDE

[Registered U. S. Patent Office.]

CHILD'S DRESS.

This dear little dress will be becoming to any small girl, and is as easy as can be to make. Two colors can be used to good advantage, making the yoke and skirt bands of the contrasting color. A pink printed dimity combined with plain pink, pastel shades in batiste, plain and pin dotted linen, crêpe de chine, dotted swiss, voile and organdy are appropriate.

The pattern, 2686, comes in sizes 2, 4, and 6 years. Size 4 requires 1¼ yards of 39 inch material with ⅞ yard of 39 inch contrasting.

Order Blank for Clotilde Patterns

CLOTILDE PATTERNS,
CHICAGO TRIBUNE, 220 E. 42D ST.,
NEW YORK CITY.

Inclosed find $..... Please send me the Clotilde patterns listed below:

Pattern No..... Size..... Price.....

2686.....

Name .....

Number and Street .....

City .....

State .....

How to Order Clotilde Patterns.

Write your name and address plainly on dotted lines, giving number and size of such patterns as you want. Inclose 10 cents in stamps or coin [coin preferred; wrap it carefully], for each number, and address your order to Clotilde Patterns, CHICAGO TRIBUNE.

Note—Clotilde patterns are made in New York exclusively for THE CHICAGO DAILY TRIBUNE. They are perfect in fit, up to date in style, and the easiest of all patterns to use.

New Chapeaux, Partly Off-the-Head, Demand Well Brushed Locks

BY ANTOINETTE DONNELLY.

If you've been looking the new millinery over you must be impressed with the part hair is going to play in the fall hat vogue, especially if you take to one of the Empress Eugénie adaptations. Those cocky little chapeaux are going to depend absolutely on the beauty and chic of the hair style worn with them.

In one modification of the Empress Eugénie style of hat the brim curves directly from the space between the eyebrows to the nape of the neck in the back, leaving an entire head half fully exposed.

No more tucking the unruly ends away underneath the tight fitting skull cap or one of the close fitting variety. More and more is going to be asked of hair beauty as the season goes on, so that I think it timely to remind you that right now you can do a terrific amount of hair damage if you aren't careful of the treatment you are giving it.

For instance, if you get your hair salt water soaked, be sure to rinse it out in fresh water. The salt water is drying and not conducive to retaining the perfect color you will want. And, of course, you've got to keep an eye on what the old sun terror is doing to your locks.

But I wanted to remind you that you cannot correct a famished head of hair overnight. You can, on the other hand, do more in a corrective way for hair in a shorter time than you can improve almost any other feature. I plead chiefly for more brushing. It will give your hair the lovely sheen you'll want awfully for wear with the cocky new bonnet.

It maybe is trite and perhaps tiresome to you to be preached at continually about this hair brushing daily practice. But it's just like water drinking.

THREE MEALS A DAY

From the Tribune Cook Book

BY MARY MEADE.

"To be equal, physically and mentally, to our day's work depends upon the food we eat."

Monday's Menus.

MORNING.

Chilled Blackberries
Soft Boiled Eggs Toast Jelly
Coffee Cream

NOON.

Fruit Cup
Cottage Cheese Salad
Prune Sandwiches
Iced Tea with Orange

NIGHT.

Cold Sliced Meat Loaf
Warmed over Macaroni Croquettes
Reheated Buttered String Beans
Coleslaw.
Vanilla Ice Cream
Butter Scotch Sauce
Orangeade

Food Talk.

A table loaded with hot steaming dishes has no appeal on a warm summer day. In fact, it is discouraging. The heat of the food adds to the heat and humidity of the room and makes one so uncomfortable that the small appetite one brings to the table is lost.

But a meal of cool and crisp dishes has a great appetite appeal. The latter seems more agreeable, not only to the diners, but also to the housekeeper. Standing over a hot stove to prepare a meal that is greeted with groans over the difficulty of eating such hot food in such hot weather is not at all conducive to amiability.

In warm weather we need less energy foods than in winter. Also we do not want an excess of protein, as that furnishes a large amount of heat to a body that does not need it. The thinnest slices of meat, or a salad of fish or meat furnishes enough protein to appease the appetite. Yet the actual amount of protein consumed is far less than if a hearty slice of meat had been eaten.

A cold salad and even cold vegetables add more to the meal than warm accompaniments. The trick of serving cold foods that will be enjoyed thoroughly is to have them very cold and then serve them on cold dishes. The plates and dishes may be stacked compactly in the refrigerator to get chilled several hours before the meal. Lukewarm vegetables interest nobody.

For the dessert, one can delve into the realm of frozen puddings, Bavarian creams and chilled fresh fruits. Ice cream requires no preparation and imparts a festive note that very few other desserts can equal, especially if a delicious home made sauce has been prepared. Any kind of dessert should have a garnish. It is a touch that always pleases. With a pudding or ice cream it is wise to serve some small delicious cookies or a thin slice of a good plain cake.

The beverage, too, at this cold meal should be cold. If you feel that you cannot do without your cup of coffee, a glass of iced coffee will give you the same stimulus without any of the warmth of the hot drink. Iced tea is also a standard drink for the hot days. Lemonade, orangeade and other fruit drinks may also be used, but be sure they harmonize, at least with the dessert. With any cold beverage the important factor is to have them as cold as possible or they lose their potency as cold beverages. And always have them garnished attractively.

BUTTERSCOTCH SAUCE.

1½ cups brown sugar
2-3 cup corn sirup
¼ cup water
¼ cup butter
2-3 cup cream

Boil the sugar, sirup, water, and butter to a thick sirup [236 degrees F.]. Cool and beat in the cream.

Yield: Ten servings.

[Copyright: 1931: By the Chicago Tribune.]

FARM AND GARDEN

BY PAUL POTTER

MILLIONS OF TREES.

Millions of small trees are getting a start through intense planting programs throughout the United States this year and last. A compilation of distribution of the young trees just completed by the United States department of agriculture shows the extent to which lands are being put back into potential forest wealth.

For reforestation of state lands 30,443,854 trees were provided this year, while planting on private lands, other than farms, increased this total by 23,039,760. Last year in 39 states and Hawaii and Porto Rico there was a distribution of 79,229,629 trees for reforestation purposes.

Of these, the government reports, 25,746,215 were distributed under the Clarke-McNary law coöperative plan to farmers for planting as windbreaks, shelter belts, and farm woodlands. Much of this stock was furnished to farmers at cost from state nurseries.

New York led planting programs of states last year, owing to what the forest service describes as a heavy planting program on privately owned timberlands. The state distributed 24,960,000 trees. Michigan set out more than 19 million, of which 16 million were planted on states lands. Pennsylvania, Massachusetts, Ohio, and Wisconsin followed in order.

For farm woodland planting the greatest demand was for red and white pine for soft woods and locust for hardwood. Slash pine led in the south. The locust was popular to check erosion and to produce farm timber. In the lakes region the planting was intended for future lumber and wood production, following a tendency to put out commercial plantings in areas adjacent to factories, mines, and other wood using industries.

Good Friends' Party.

Les Bonnes Amies are sponsoring an informal roof garden dance at the St. Clair hotel tomorrow evening. Proceeds will go to charity. Miss Anne Polster is chairman of the affair.

AMUSEMENTS.

RAVINIA OPERA TONIGHT 8:15
Love of Three Kings: Borl, Johnson, Pagl; Sun. at 3—ITALIAN CONCERT (all seats free); Soloist, Seidenberg; Conductor, DeLuca; 8:15—PAGLIACCI AND CAVALLERIA RUSTICANA, Marie, Martinelli, Basiola, Rothier, Pagl, Gaudioli, Pagl; Mon. 8:15—MARTHA, Madeira, Chamlee, Bourskaya, Lazzari, Trevisan, Hasselmans; Tues. 8:15—TOSCA, Gall, Martinelli, Danise, Gandolfi, Pagl; Wed 8:15—MANON, Bori, Johnson, Rothier, Hasselmans; Thurs. at 3—CHILDREN'S CONCERT (all seats free); 8:15—FAUST, Gall, Johnson, Basiola, Rothier, Hasselmans; Fri. 8:15—BARTERED BRIDE, Rothberg, Chamlee, Bourskaya, D'Angelo, Wincheim, Pagl, Hasselmans; Sat. 2:15—CARMEN, Bourskaya, Marie, Martinelli, Basiola, Pagl, Hasselmans. SEAT RESERVATIONS—Phone Hollycourt 2000 from Chicago (no toll). From suburbs, Highland Park 2727. Gate admission $1.25. 400 free seats. RESERVED SEATS $1.25, $1.50, $2.00, $2.50, $3.00, $3.50. Special opera trains C. & N. W. Ry. and North Shore Line to gate. Round trip $1.

WRIGLEY FIELD
CLARK AND ADDISON STREETS
BASEBALL TODAY
Cubs vs. Boston
GAME AT 3 P. M.
Box Seats on Sale at A. G. Spalding & Bros., 211 S. State Street, and Wrigley Field.

Paul Whiteman and His Orchestra every night except Saturdays. Concert and Dance Beach Walk 3:30 to 5:30—Admission 50c Including Choice from a Special Tea Menu.
Edgewater Beach Hotel
5300 Block Sheridan Road
Phone Longbeach 6000.

ALL SEATS AT BOX OFFICE
2ND MONTH—AND BUSINESS GREATER THAN EVER!
HIGH HAT
ADELPHI
COMEDY HIT
EDNA HIBBARD
James Norwood
Richard Taber
POPULAR PRICE MATINEE TODAY

BLACKSTONE $2 MAT. $1.50
Best Fun. 15th Week of Comedy Smash
"STEPPING SISTERS" with BLANCHE RING HELEN RAYMOND GRACE HUFF
Branch Office at Cort Theater

Good Friends' Party.

Les Bonnes Amies are sponsoring an informal roof garden dance at the St. Clair hotel tomorrow evening. Proceeds will go to charity. Miss Anne Polster is chairman of the affair.

MOTION PICTURES DOWNTOWN

PUBLIX-BALABAN & KATZ Cool Theaters

CHICAGO
RANDOLPH-STATE-LAKE
50c—10:30 A. M. to 6 P. M. Entire Lobby Shows 11 P. M.
Youth and Humor in George Ade's Romance
WILL ROGERS
"YOUNG as YOU FEEL"
with FIFI DORSAY
He turns dude to teach his sons a lesson and Fifi some new tricks.
Stage Creation! "CONTRASTS" with Ted Cook, Bob LaSalle, Olive Fare
Musical Gems! H. L. SPITALNY, JOSEPH GRIFFIN, STUART BARRIE, Organ Acts

ORIENTAL
RANDOLPH ST. near STATE
50c—10:45 a.m. to 2 p.m. LATE SHOW 11 p.m.
It Talks Directly to You
TELEPAVISION
with the Mystic Vision Girl
MAHNAC
She knows, tells! Answers Questions!
Learn about love, on screen
ADOLPHE MENJOU with IRENE DUNNE in The GREAT LOVER"
with NEIL HAMILTON, BACLANOVA, CLIFF EDWARDS
Mark Fisher Stage Show

McVICKERS
MADISON near STATE
ADULTS ONLY—50c—9 A. M. to 2 P. M.—MIDNITE SHOW TONITE
The PUBLIC ENEMY"
Warner's Raw, Real Drama with
JAMES CAGNEY, Joan Harlow, Joan Blondell

ROOSEVELT
STATE near WASHINGTON
50c—9 A. M. to 2—MIDNITE SHOW TONITE
Follow the Laughing Crowds!
Marie DRESSLER
Polly MORAN
in
"POLITICS"
"Marie for Mayor"—the funniest campaign the screen has ever known!

UNITED ARTISTS
RANDOLPH ST. at DEARBORN
50c—9 to 2—MIDNITE SHOW TONITE
Positively the Last Week of this Audacious Romance!
MAURICE CHEVALIER
with CLAUDETTE COLBERT
in
"The SMILING LIEUTENANT"
Paramount's Happiness Hit
Directed by ERNST LUBITSCH

MOTION PICTURES SOUTH

CAPITOL At Both Cool Warner Theaters ORPHEUM
79th and Halsted — State and Monroe
It's More Than a Hit!
It's a Roaring Sensation With a Kick That's Blasting 'Em Out of Their Seats!
The combined capacity of two theatres can't hold the excitement-bound crowds!
SMART MONEY
Warner Bros. Epic Tribute to America's Most Reckless ... Most Fascinating Big-Money Plunger ... His Frenzied Life ... and His Fatal Failing for Beautiful Blondes.
NOT A GANG PICTURE
But the Amazing True-Life Romance of America's Famous King of Gamblers Staged on a Scale of Towering Splendor.
And What a Dynamic Cast!
EDWARD ROBINSON
More Powerful ... and more romantic than he was in "Little Caesar"
JAMES CAGNEY
Evelyn Knapp

AVALON
Powerful Drama Played Against the Glamour of Fashionable New York and Monte Carlo.
with JACK HOLT, Ricardo Cortez, MARY ASTOR
White SHOULDERS
Rex Beach's Powerful Story
Second Sensational Week!
GENE DENNIS
Let the Psychic Marvel Guide You to Happiness
LOVE—MARRIAGE
BUSINESS—HEALTH

STRATFORD
STATE AND ROOSEVELT
EXTRA LATE SHOW TONITE!
Come As Late As 10:15 and See Two Feature Pictures
JANET GAYNOR
Warner Baxter
in "DADDY LONG LEGS"
GROVE 76th-Cottage — Comedy Hit!
JEFFERY 71st-Jeffery — ROBERT WOOLSEY in "Everything's Rosie"
W. Engl'w'd 63rd-Ashland — Western Feature Shows at the Mat. Only

HIGHLAND 79th-Ashland
JACK HOLT "The Last Parade"
Extra! Mat. only—Riders of the Cactus'
SHORE Dbl. Feat. 75th-Kingston
Loretta Young, Ricardo Cortez, "Big Business Girl" & Thrilling "TABU"
COSMO 79th-Hals'ed
"Texas Ranger" and Bill Boyd (Dbl. Feat.) "Beyond Victory"
LEXINGTON 1163 E. 63rd (Dbl. Feat.)
WALLACE BEERY, CLARK GABLE, "SECRET 6" and BOBBY JONES
SYMPHONY (Dbl. Feat.)
John Barrymore—"Svengali" and Billie Dove, Sidney Blackmer—"Lady Who Dared"

R-K-O ENGLEWOOD 63rd & Halsted 25c 1 to 6 P. M.
"THE LAST PARADE" with Jack Holt
RKO Vaudeville—Late Show 10:15 P. M.
HIGHWAY 63D & S. WESTERN
"SVENGALI" South Sea Drama—"TABU"
JACKSON PARK Stony Island at 67th
BEBE DANIELS—"MALTESE FALCON"
Also "LAWLESS WOMEN"
OAKLAND SQ. 3947 Drexel Blvd.
RICARDO CORTEZ
BEBE DANIELS—"MALTESE FALCON"

MOTION PICTURES DOWNTOWN

RKO COMFORTABLY COOL THEATRES

50¢ TO 5 P.M.
PALACE
RANDOLPH at LA SALLE
(Opens 10:45 a. m.)
YES, SIR—AND MA'M! He's Here Today!
The Crooning Troubadour singing his most haunting melodies!
Nick LUCAS
Heading Big RKO Vaudeville Show!
Fortunello & Cirillino
SIDNEY MARION—Marie DuVal
Mann, Bradford and Van Alst
and
Harry J. Conley
In Screaming Sketch by "Dr." Rockwell
Screen's Joy Treat
THE FUNNIEST MAN on the talking screen—
Charlie RUGGLES
in "Girl Habit"
HE PREFERS BLONDES—BUT A BRUNETTE WILL DO!
When Ruggles snuggles you'll roar! Lively love complications with five "glorified" cuties.

STATE-LAKE
35¢ TO 1 50¢ TO 8
(DOORS OPEN 8:45)
"A PICTURE SO GOOD THERE OUGHT TO BE A PARADE TO HONOR IT"
(Genevieve Harris, Post)
There IS a Parade! All Chicago's Crowding to This Sensation
SEE IT TODAY!
Barbara STANWYCK
in
"MIRACLE WOMAN"
A Columbia Picture with
DAVID MANNERS, SAM HARDY
For thrills, romance suspense, there hasn't been anything like this for years!
Extra
BENNY RUBIN COMEDY
Tom & Jerry Cartoon
Midnite Show Tonite

MISCELLANEOUS

CASTLE STATE AT MADISON
Greatest Combined Bargain You've Seen OR EVER WILL SEE!
Spencer Tracy—Sally Eilers
"QUICK MILLIONS"

THE FIRST TIME IN CHICAGO —SECOND WEEK—
MARLENE DIETRICH
In Her Last European Triumph
"THREE LOVES"
ALL SOUND PRODUCTION
CINEMA Chicago at Mich. Cont. 7 to 11 P. M. DELIGHTFULLY COOL!

PUNCH & JUDY Van Buren & Michigan
ANNA MAY WONG in
"Der Weg Zur Schande"
"The Way to Shame"
CONT. 11 TO 11

MISCELLANEOUS

Now at ESSANESS
VOGUE Broadway at Grace — Opens 1:30
Jack Holt, "The Last Parade"; "Everything's Rosie," Bob Woolsey; Extra Midnite Feat. "Party Husbands"
North Center Lincoln-Irving — Opens 1:30
COOLED BY REFRIGERATION
"Up Pops the Devil," Stuart Erwin; Elissa Landi, "Always Goodbye"
BYRD Madison at Cicero. Opens 1:30
6000 LBS. OF REFRIGERATION
Lowell Sherman, "Bachelor Apartment"; "Big Business Girl," Loretta Young
BROADWAY 3933 Lincoln. Opens 1:30
"Six Cylinder Love" & "Beyond Victory"
BROADWAY STRAND 1043 Roosevelt
"Dude Ranch" & "Officer O'Brien"
LAMAR Marion at Lake "L". Opens 1:30
Adolphe Menjou, "The Front Page"
EMERSON 3040 Fullerton. Opens 1:30
"Good Bad Girl" & "Bachelor Apartments"
DEVON 6745 Broadway. Opens 1:30
"Everything's Rosie" & "Up Pops the Devil"
Uno 6746 Sheridan. Opens 1:30
"Parisian Lady" & "Man Proud," Chicago
CRAWFORD 119 S. Crawford. Opens 1:30
"Young Sinners" & "Lady Who Dared"
HAYES Lincoln at Wilson. Opens 1:30
"Big Business Girl" & "Tabu"
LOGAN 2646 Milwaukee. Opens 1:30
John Barrymore, "Svengali"
"Kick In," Clara Bow

WILMETTE
WILMETTE "TRADER HORN"
EDWINA BOOTH—HARRY CAREY

MISCELLANEOUS

SHERIDAN SHERIDAN RD. & IRVING PK. BLVD.
2 FEATURES
VICTOR McLAGLEN, EDMUND LOWE in "WOMEN OF ALL NATIONS"
JOHN HOLLAND in "DEFENDERS OF THE LAW"
Midnite Show Tonite
Pre-showing Tomorrow's Feature
JANET GAYNOR—WARNER BAXTER in "DADDY LONG LEGS"
Starting 9:10 P. M.—"Defenders of the Law"
At 10:20—"Women of All Nations"
At 11:35—"Daddy Long Legs"

TERMINAL 3215 Lawrence 2 Features
ELISSA LANDI in "ALWAYS GOODBYE"
Carole Lombard, "UP POPS THE DEVIL"
Late Show Tonite
Pre-showing Tomorrow's Feature
VICTOR McLAGLEN, EDMUND LOWE in "WOMEN OF ALL NATIONS"
Starting 9:30 P. M.—"Up Pops the Devil"
At 10:40—"Always Goodbye"
At 11:40—"Women of All Nations"

FOX CHICAGO THEATERS

MIDWEST Archer and 55th Adults Only
JOAN CRAWFORD, "LAUGHING SINNERS"
COMMERCIAL 2 Features
ELISSA LANDI in "ALWAYS GOODBYE"
ROBT. WOOLSEY, "EVERYTHING'S ROSIE"
CROWN 1405 Division 2 Features
Clara Bow in "KICK IN"
Spencer Tracy in "6 CYLINDER LOVE"
PORTAGE PARK 2 Features
JACK OAKIE in "DUDE RANCH"
BILL BOYD in "BEYOND VICTORY"

NORTHWEST

ALAMO 3641 W. Chicago—Mat. Daily
Mickey Mouse Cartoon
ADOLPHE MENJOU—"THE FRONT PAGE"
Midnite Preview, Joan Crawford, "Laughing Sinners"

RIVOLI 4320 ELSTON
"TEXAS RANGER" & JOHN BARRYMORE—"SVENGALI"

IRVING Irving Park Blvd. and Crawford—George Arliss "THE MILLIONAIRE" & "THE IRON MAN"

TIFFIN 4051 W. NORTH AVE.
JACK OAKIE "DUDE RANCH" & "BIG BUSINESS GIRL"

MONT CLARE Grand Ave. at Harlem
JACK OAKIE—"DUDE RANCH"

PATIO 6008 IRVING PARK BLVD.
Thomas Meighan "Young Sinners" & "Big Business Girl"

COMMODORE 3105 Irving Park Blvd.
25c 1:30-7, 35c Eves.
"DUDE RANCH" & "BIG BUSINESS GIRL"

HIGHLAND PARK

ALCYON "Big Business Girl"
LORETTA YOUNG & RICARDO CORTEZ

NORTH

HOWARD HOWARD ST. "L"
25c PRICE
1:30 to 6:00
Free Parking
JACK HOLT—CONSTANCE CUMMINGS
"THE LAST PARADE"
Starts at 2:00—3:55—5:50—8:03—10:07
Complete New Midnite Show at 11:30 P. M.
A Preview of Sunday Attraction
Dot Mackaill—"Party Husband"

ADELPHI 7074 N. Clark, 2 Talkies
Cont. from 1:30 P. M.
Clara Bow, Regis Toomey—"KICK IN"
Bill Boyd, James Gleason, Zasu Pitts
Mary Carr—"BEYOND VICTORY"
Talkomedy and Mickey Mouse Kartoon

LAKE SHORE Broadway at Belmont
IRENE DUNNE
Lowell Sherman—"Bachelor Apartment"

DE LUXE Wilson & Broadway, Near "L" Station—2 Features
"YOUNG SINNERS" & "THE SECRET SIX"

BUCKINGHAM 3319 N. CLARK
"Everything's Rosie"
JACK HOLT—"THE LAST PARADE"

RIDGE DEVON AT CLARK
DOUBLE FEATURE
"Big Business Girl" & "Beyond Victory"

SOUTH

SCHOENHOFF'S THEATRE PICCADILLY
HUGE COOLING PLANT IN OPERATION
Matinee 2:00—30c to 6:30
2 Huge Attractions
CLIVE BROOK—CHARLES ROGERS
"LAWYER'S SECRET"
Starts at 3:15, 5:51, 8:16, 10:55
and "MONSTERS OF THE DEEP"
Starts at 2:00, 4:36, 7:03, 9:39

PEOPLES 47th and Ashland
Bebe Daniels—"Maltese Falcon"
Huge Vaudeville Program

ATLANTIC 26th-Crawford
Stuart Erwin—"Up Pops the Devil"
Huge Vaudeville Program

PALACE 5242 W. 25th St.
Billie Dove—"Lady Who Dared"
and "The Sky Raider"

HARPER 5236 Harper Ave.
Billie Dove—"Lady Who Dared"

NEW REGENT 6820 S. HALSTED
Carole Lombard
"Young Sinners" & "Good Bad Girl"

RAMOVA 35TH AND HALSTED
Stuart Erwin—"UP POPS THE DEVIL"

COLONY 59TH AND KEDZIE
Ice Plant Now Operating
"TRADER HORN"

MARQUETTE 63RD & KEDZIE
JACK OAKIE
"Dude Ranch," J. Barrymore—"Svengali"

HAMILTON 71ST AND PAXTON
African Series, "An African Roma"—"Young Sinners" and "Lady Who Dared"

CHELTEN Exchange Avenue at 79th St.
Buck Jones—"Texas Ranger"
ADOLPHE MENJOU—"FRONT PAGE"

MOTION PICTURES SOUTH

GRANADA PUBLIX GREATER TALKIE THEATERS MARBRO
SHERIDAN at DEVON — MADISON near CRAWFORD
30c, 1:30 to 6 P. M. ADULTS ONLY!
THESE TWO BIG FEATURES AT EACH THEATER!
WM. HAINES
Irene Purcell C. Aubrey Smith
in
"JUST A GIGOLO"
PAUL LUKAS
KAY FRANCIS
in
"The Vice Squad"
(Not a Gang Picture!)
Complete Late Show at 10.45 P.M.

COOL! 2 HITS LAST TIMES TODAY BELMONT Lincoln-Belmont and Ashland
Bebe Daniels, Ricardo Cortez
"THE MALTESE FALCON"
"DER LUMPEN BALL"

NORTOWN Western-Devon Cool. 2 Hits
BUDDY ROGERS, FAY WRAY — Other Stars in "The Lawyer's Secret"
VIC McLAGLEN, EDMUND LOWE — "Women of All Nations"

GATEWAY Lawr. nr. Milwaukee
"THE LAST PARADE" with JACK HOLT and Tom Moore
"Up Pops the Devil" Carole Lombard and Stuart Erwin

CENTURY Clark-Diversey Cool. 2 Hits
JANET GAYNOR, WARNER BAXTER in "Daddy Long Legs"
Extra: Charlie Chase Comedy Hit!

STATE 5614 W. Madison Refreshingly Cool
LA GRANGE 64 S. 5th La Gr.
BELPARK 3231 N. Cicero Delightfully Cool
BERWYN 6404 W. 22nd St. Comfortably Cool
MANOR 5040 W. North Av.
—both houses—two hits
JACK OAKIE, Mitzi Green, Stuart Erwin
in "DUDE RANCH"
and "TABU"
—both theaters—two hits
"The Front Page"
with Adolphe Menjou and
"THE DUDE RANCH"
with JACK OAKIE
and MITZI GREEN
Jack Oakie, "Dude Ranch"
El Brendel
"Six Cylinder Love"

CONGRESS Milw. nr. Rockwell Cool. 2 Hits
MARION DAVIES with Leslie Howard in "FIVE and TEN"
GARY COOPER, Carole Lombard, in "TAKE THIS WOMAN"

VARSITY 1710 Sherman, Dr Delightfully Cool
"UP POPS THE DEVIL" with Carole Lombard, Stuart Erwin—Also Mickey Mouse Cartoon

COVENT 3653 N. Clark Open at 1:30
JOHN BARRYMORE "Svengali," "Up Pops the Devil," Stuart Erwin

PANTHEON Sheridan nr. Wilson Comfortably Cool
"SEED," Lois Wilson and Laurel & Hardy Comedy, "Be Big"

CRYSTAL North Av. Nr. Cal.
Jack Oakie, "Dude Ranch" JOHN BARRYMORE "SVENGALI"

WINDSOR 1235 N. Clark
Bebe Daniels, "MALTESE FALCON"—Stuart Erwin in "UP POPS THE DEVIL"

MISCELLANEOUS

MISCELLANEOUS. MISCELLANEOUS.

PUBLIX-BALABAN & KATZ Wonder Theaters
PARADISE-UPTOWN-TIVOLI

CRAWFORD WASHINGTON
35c, 1:30 to 6 P. M. LATE SHOW 11 P. M.
BOB MURPHY AND HIS PALS
MACK, JACK AND AL ARTHUR COREY
EDDIE HOUSE at Organ

BROADWAY at LAWRENCE
35c, 1:30 to 6—Late Show 10:30
HOLLYWOOD'S GREAT STAR
JAMES HALL
IN PERSON
JOE PENNER, "Wanna Buy a Duck"
Gertrude Neisson—Helt, Cassy, Kenny
EXTRA! ART KAHN AT PIANO

COTTAGE GROVE at 63rd
35c, 1:15 to 6 P. M. LATE SHOW TONITE—11 P. M.
FRANKIE MASTERS
Tyrell and Fawcett
Gus Mulcay—Hoff and Dogs
Darling Twins
EXTRA! MARCELLI
Novel Orchestral Feature

HE WAS A GREAT WORKER—AT ROMANCING!
Robert MONTGOMERY
in The MAN IN POSSESSION"
with
Charlotte Greenwood — Irene Purcell

HARDING MILWAUKEE at SAWYER
25c, 1:30-6:00 p. m. Smash Hit!
Janet GAYNOR, Warner BAXTER in "DADDY LONG LEGS"
CHARLEY CHASE Comedy Riot
'Thundering Tenors,' Thelma Todd

SENATE MADISON near PULASKI
Balcony 25c, Two Features!
Janet GAYNOR—Warner BAXTER in "Daddy Long Legs" and "MONSTERS of the DEEP"

MARYLAND 63RD at MARYLAND
25c, 1:30-6 p. m. 2 Hits!
JOAN CRAWFORD, "Laughing Sinners," and Lloyd Hughes, "Sea Raiders"

CENTRAL PARK 35th
30c, 6:00 p. m. 2 Hits
"THE FRONT PAGE" and JACK OAKIE, "Dude Ranch"

NORSHORE HOWARD near CLARK
25c, 1:30-6:00 p. m. Smash Hit!
Janet GAYNOR, Warner BAXTER in "DADDY LONG LEGS"
CHARLEY CHASE Comedy Riot
'Thundering Tenors,' Thelma Todd

RIVIERA BROADWAY at LAWRENCE
25c, 1:30-6:00 p. m. 2 Features!
WINNIE LIGHTNER, Clare & Johnson, 'Gold Dust Gertie'
LEW AYRES, Genevieve Tobin "UP FOR MURDER"

AUSTIN

IRIS 5743-47 CHICAGO AVE. CLARA BOW
"Kick In" and Gloria Swanson "Indiscreet"

PLAISANCE 406 N. Parkside at Lake DOUBLE FEATURE
"Mr. Lemon of Orange" & "Indiscreet"

WEST

MARSHALL SQ. 224-Marshall Blvd. Always 70°
New Freezing Plant Now in Operation
Dbl. Feat., John Barrymore—"SVENGALI"

WILSON 2418 W. MADISON
Mat. Daily—Thomas Meighan "YOUNG SINNERS" & "TABU"

LAKE FOREST

DEERPATH
Tabu

NO MAN'S LAND

Teatro del Lago Sheridan Road between Wilmette & Kenilworth
John Barrymore, "Svengali"

MAYWOOD

LIDO 5th Ave. at Washington Blvd. MATINEE DAILY
ADOLPHE MENJOU—"FRONT PAGE"
JACK OAKIE—"DUDE RANCH"

FOREST PARK

FOREST Madison St. at Des Plaines MATINEE DAILY
WALLACE BEERY—"THE SECRET SIX"
BEBE DANIELS—"MALTESE FALCON"

PARK RIDGE

PICKWICK "Beyond Victory" and "SIX CYLINDER LOVE"

Vacation Da... Draw Soci... Out of T...

BY THALIA

THE fashionable summer tion dwindles and dwind it looks as though shor will be no one left in t except the husbands who are of temporary summer desce their wives and families.

Mrs. Earl Hambleton and he ter, Miss Peggy Hambleton, Ambassador East, who alwa Charlevoix in the summer, h tarrying here because Mrs. H hasn't been feeling up to s they departed last night to be Ivoix for the rest of the sum

Mrs. Ralph C. Otis and he ter, Miss Florence Otis, and Mr. Otis, too, plan to lea Wednesday for California. T first to visit the Otis' son-in- daughter, the Robert Burnes Angeles, and then will take at Santa Barbara or some ot on the ocean to stay until tember. If Mr. Otis doesn't his wife and daughter next w join them later on.

Mr. and Mrs. Angus Hil 3440 Lakeview avenue depar row for Eagle Knob lodge Owen, Wis., to be there unti September.

Mr. and Mrs. Lithgow Mi Lake Forest went up to M sland this week—Wednesday the Howard Peabodys the Mitchell went up with Mr. on the train, while Mrs. Mitc tersel up, or perhaps it was vi

Quit Frying Pan Ranch for Cape Cod Trip.

Mrs. William H. Bush and daughters, Miss Carol and M ine, are terminating their their Frying Pan ranch in Tex., and are going to Wi Cape Cod for the rest of the Miss Cornelia Fairbanks a Betty Dixon, who have been at the ranch, have arrived cago with Miss Emeline and of the girls are staying at th residence. Mrs. Bush and M are coming up next week, to week from tomorrow for their the Cape.

The young George Walle have been here for a week their first Chicago trip sin moved to New York City winter. They've been wit Blow's brother-in-law and si Louis Ferguson Jrs. in Lake and are to pay a visit to the Meads in Barrington before to Deer Park at La Salle fo They've bought a house so in the "fifties" in New York settled to live there for sever

Lake Geneva Plans Call for Country Club Concert.

Lake Geneva's summer pro cludes a musical evening at t Geneva Country club a week night at 8 o'clock. Mrs. A Madlener Jr. [Harriet Lowd Charlotte R. Smith are to gi piano recital under the spons the board of managers of t Geneva Fresh Air association day Home is to be the bene the event.

Seen about—Maj. and Mrs. McLaughlin, who go to the quite a bit, at the Deerpath Forest the other night to s Front Page." . . . Mr. and Newton Perry, Mrs. Perry in canary yellow frock and bere on the Tavern terrace . . . liam C. Boydens, recently ba a trip in the west and northw at the Tavern . . . the recen ried and returned from he moon Mrs. Scott Jonath [Louise Badgerow], chic in crêpe frock banded in whit white turban, shopping down

There was a fine show Lakes naval training statio day afternoon arranged by R miral Crosley expressly for Sir Charles Delme-Radcliffe, M. G., who is the house gues and Mrs. Clarence N. Goodwin Forest. Admiral and Mrs. had a luncheon at the comm house for Gen. Delme-Radcl the Goodwins, and afterwa host and the guest of honor the forces.

Daughter Is Born to Mr. and Mrs. J. W. Miller.

Mr. and Mrs. John Walte of Winnetka announce the bi daughter on Sunday last Evanston hospital. Mrs. Mill former Edwina Malthass o delphia. The Millers are t their friends as Jack and they have named the new Jill.

Dots and jots. . . . Eleano er has been up at Delavan her cousins, Jean and Joyce . . . The Alfred Wolfes h having a succession of s Ephraim, where they are su (Mrs. William S. Covington her children, is spending th in Lake Forest, is with th . . . Mrs. Patrick A. Val among the ladies at Southam will exhibit set tables in th flower show. . . . Mrs. F Gardner of Winnetka is vi Ayres Boalses at Charlevoi Mrs. Hibbard Casselberry, w iting her father, Mr. John R in Winnetka, had a luncheon Indian Hill Country club which was the weekly ladies

And . . . Mrs. Alice Fe rage has gone to Vermont the remainder of the summ to visit in Virginia before to the Moraine in Highla where she and her mother, M Fenton are residing. . . . Th H. Worcesters, who are at t mer place at Houghton, L rior, have had as their guest Mr. and Mrs. Willard Sco cester of Detroit. . . . Mr. Albert Gardner of Winnet have Mr. Gardner's cousin Reeves of Memphis, as their the next few weeks. . . . Mr botham Buchanan has take at Ogunquit, Me., for the su

What's Doing Tod...

MEETINGS.

Lions club .....
Universal Fellowship Foundatio

EVENING EVENTS.

The Nomads .....Edge
Opera, "L'Amore Dei Tre Re".
(Compiled by the convention the Chicago Association of C which please send any additio tions.)

Vacation Days Draw Society Out of Town

BY THALIA

THE fashionable summer population dwindles and dwindles until it looks as though shortly there will be no one left in town except the husbands who are victims of temporary summer desertion by their wives and families.

Mrs. Earl Hambleton and her daughter, Miss Peggy Hambleton, of the Alexander East, who always go to Chicago Beach in the summer, have been staying here because Mrs. Hambleton hasn't been feeling up to snuff, but are departed last night to be at Charlevoix for the rest of the summer.

Mrs. Ralph C. Otis and her daughter, Miss Florence Otis, and perhaps Mr. Otis, too, plan to leave next Wednesday for California. They'll go first to visit the Otis' son-in-law and daughter, the Robert Burnses in Los Angeles, and then will take a house at Santa Barbara or some other place on the ocean to stay until mid-September. If Mr. Otis doesn't go with his wife and daughter next week, he'll join them later on.

Mr. and Mrs. Angus Hibbard of the Lakeview avenue depart tomorrow for Eagle Knob lodge at Lake Geneva, Wis., to be there until late in September.

Mr. and Mrs. Lithgow Mitchell of Lake Forest went up to Mackinac Island this week—Wednesday—to visit Mr. Mitchell's brother, Richard Peabody. Mr. Peabody went up with Mr. Peabody on the train, while Mrs. Mitchell motored up, or perhaps it was vice versa.

Golf Frying Pan Ranch Is Cape Cod Trip.

Mrs. William H. Bush and her two daughters, Miss Carol and Miss Emeline, are terminating their stay at the Frying Pan ranch in Amarillo, Tex., and are going to Wianno on Cape Cod for the rest of the summer. Miss Cornelia Fairbanks and Miss Betty Dixon, who have been visiting at the ranch, have arrived in Chicago with Miss Emeline and all three of the girls are staying at the Dixon residence. Mrs. Bush and Miss Carol are coming up next week, to depart a week from tomorrow for their stay on the Cape.

The young George Waller Blows who have been here for a week or so on their first Chicago trip since they moved to New York City late last winter. They've been with Mrs. Blow's brother-in-law and sister, the Louis Ferguson Jrs. in Lake Forest, and are to pay a visit to the Robert Mayos in Barrington before they go to Deer Park at La Salle for awhile. They've bought a house somewhere in the "cities" in New York, and are going to live there for several years.

Lake Geneva Plans Call for Country Club Concert.

Lake Geneva's summer program includes a musical evening at the Lake Geneva Country club a week from tonight at 9 o'clock. Mrs. Albert F. Bahnsen Jr. [Harriet Lowden] and Christie R. Smith are to give a two piano recital under the sponsorship of the board of managers of the Lake Geneva Fresh Air association. Holly Home is to be the beneficiary of the event.

Tom Brown and Mrs. Frederic McLaughlin, who go to the movies quite a bit, at the Deerpath in Lake Forest the other night to see "The Front Page." . . . Mr. and Mrs. I. Hayden Ferry, Mrs. Perry in a bright canary yellow frock and beret, dining on the Tavern terrace . . . the William C. Boydens, recently back from a trip in the west and northwest, also at the Tavern . . . the recently married and returned from her honeymoon Mrs. Scott Jonathan Dow [Eloise Badgerow], chic in a black crepe frock banded in white and a white turban, shopping downtown.

There was a fine show at Great Lakes naval training station yesterday afternoon arranged by Rear Admiral Crosley expressly for Brig. Gen. Sir Charles Delme-Radcliffe, K. C. B., who is the house guest of Mr. and Mrs. Clarence N. Goodwin in Lake Forest. Admiral and Mrs. Crosley had a luncheon at the commandant's house for Gen. Delme-Radcliffe and the Goodwins, and afterwards, the host and the guest of honor reviewed the forces.

Daughter Is Born to Mr. and Mrs. J. W. Miller.

Mr. and Mrs. John Walter Miller of Winnetka announce the birth of a daughter on Sunday last at the Evanston hospital. Mrs. Miller is the former Edwina Malthass of Philadelphia. The Millers are known to their friends as Jack and Jill, and they have named the new daughter Jill.

Dots and jots. . . . Eleanor Wheeler has been up at Delavan visiting her cousins, Jean and Joyce Fabricus. . . . The Alfred Wolfes have been having a succession of guests at Glencoe, where they are summering [Mrs. William S. Covington who, with her children, is spending the summer in Lake Forest, is with them now]. . . . Mrs. Patrick A. Valentine is among the ladies at Southampton who will exhibit set tables in the annual flower show. . . . Mrs. Robert H. Gardner of Winnetka is visiting the Myron Nealeses at Charlevoix. . . . Mrs. Richard Casselberry, who is visiting her father, Mr. John R. Leonard in Winnetka, had a luncheon party at Indian Hill Country club yesterday which was the weekly ladies' day.

And . . . Mrs. Alice Fenton Burgan has gone to Vermont to spend the remainder of the summer and is to visit in Virginia before returning to the Moraine in Highland Park, where she and her mother, Mrs. W. T. Fenton are residing. . . . The Charles H. Worcesters, who are at their summer place at Houghton, Lake Superior, have had as their guests recently Mr. and Mrs. Willard Seeley Worcester of Detroit. . . . Mr. and Mrs. Robert Gardner of Winnetka are to have Mr. Gardner's cousin, William Dunlap of Memphis, as their guest for the next few weeks. . . . Mrs. Winterton Buchanan has taken a house at Dixmont, Me., for the summer.

What's Doing Today

MEETINGS.

Rotary club .....St. Clair
Episcopal Fellowship Foundation...Congress

EVENING EVENTS.

Dinner dance .....Edgewater Beach
Dinner for "L'Amore Dei Tre Re" .Ravinia Park
Dinner tendered by the convention bureau of the Chicago Association of Commerce, to which please send any additions or corrections.

GOING SOUTH

MRS. CHARLES R. PIERCE.
[Barrett Photo.]

Mrs. Pierce, who before her marriage was Miss Elizabeth Ann Humphrey, is on her way with her husband to Buenos Aires, Argentina. She is the daughter of Mr. and Mrs. Clarence H. Humphrey of 4826 Dorchester avenue. Mr. Pierce formerly was assistant to the president of the University of Chicago. They were married July 22 at St. Paul's Episcopal church, 50th street and Dorchester avenue.

Too Much Devotion to Husband Causes Child to Feel Hurt

BY GLADYS HUNTINGTON BEVANS

"I've just seen something I want to tell you about," said my caller after she had settled her little boy near the turtle tank.

"I was walking along the street this afternoon, having one of my spells of watching people and ruminating about them, when my eye settled on a man and a woman just ahead of me. They were walking at about the same pace that I was, so I had a good chance to 'take them in,' as my grandmother used to say.

"The first thing that attracted my attention was that the woman was almost hanging on the man's arm—from affection, not physical disability—and gazing adoringly into his face. The man was tall and all right looking—you know, just an ordinary man to the unprejudiced observer! The woman was smartly dressed, in a rather extreme way, with excessive makeup—sort of brittle looking.

"There was a boy walking along parallel with them and off to one side, but it wasn't until the woman turned her head away from the man and spoke to him that I realized that he was with them.

"'He looks out of it,' I thought to myself, and then found it was late and I must hurry. As I caught up with them and then passed them I recognized the boy as one who used to be a classmate of Hank's when he was eleven. Then some things the boys had told me flashed into my mind—how the lad used to take things from a big toy store nearby, and how he often lied, and was a little bit sneaky."

She stopped a minute.

"You know, I've been behind the scenes of two or three serious young behavior problems lately—and the trouble has always shown up in something the father or mother has done—or hasn't done. When I saw that family on the street today I just wondered . . . is that boy as left out by marital devotion as he looks to be? Are they so centered in each other that it leaves him hungry for affection? He's old enough now to have it hurt him badly. It bothers me."

Then she laughed.

"Do you think I'm a silly psychological Sherlock Holmes?" she asked.

I didn't.

What do you think?

[Copyright: 1931: By The Chicago Tribune.]

Free Museum Lectures.

Next week's free guide lecture tours for the public at Field Museum of Natural History will begin Monday with "Boats and Fishing" at 11 a. m. and "Work of Wind and Water" at 3 p. m. On Wednesday at the same hours the subjects will be "Oriental Theatricals" and "Primitive Costumes," and on Friday "African Game Animals" and "Mexico, Past and Present."

Golf Course, Built by Kids, Aids Algonquin

There is a golf course out in Crystal Lake that operates exclusively for the sake of mothers and children at Camp Algonquin. Its proprietors are children who anticipated early in the summer that money must be forthcoming or a good many tenement families would never share the joys of the Fox river camp this summer.

Constructing a seven hole golf course is a bit of an undertaking, but Jean Hefter and Marjorie Decker, each 11 years old, and J. L. Fox Jr., 10 years old, are the kind of youngsters who aren't afraid to tackle a big job. They set to work with a will, plus hammers, nails, et cetera, and were rewarded with a good pocket size golf course.

"We charge five cents a person and we now have $4.25," the partnership wrote yesterday. "We decided to sell Kool-Ade to raise $5 for Camp Algonquin, too. Every Sunday we have a tournament and give a prize to the winner. In this way we draw more people to the golf course."

The letter ended with a request for advice, whether to give the proceeds into the general Camp Algonquin fund to "bring new children to camp," or to give the children a party at the camp.

Among the camp's best friends are the children. Larger checks may come in from richer contributors, but it is the children who spend their vacations out in the hot sun selling lemonade, rehearsing for plays, getting together neighbor children who are willing to break their necks doing circus stunts for Camp Algonquin. And it is these children who, down underneath, envy the tenement youngsters their trip to the camp.

Early this spring a group of children from Algonquin, Ill., made an inspection tour of the camp, guided by Mrs. Astrid Save, camp superintendent. The tenement children had not yet come out from the city. These small visitors, used to the openness and glories of the country as they are, envied the city children for their two weeks at Algonquin.

"Gee, why can't we live in the tenements and get to come out here?" a ten year old lad was heard to remark as he scrambled over the wooded slopes on the search for the first spring blossoms.

Each benefit given by children helps roll up the few thousand dollars necessary to finance vacations for 1,800 mothers or children. Ten dollars gives an individual two weeks at Algonquin.

WASHINGTON SOCIETY

Washington, D. C., July 24.—[Special.]—The Japanese ambassador who has spent several days at the embassy, returned this afternoon to Blue Ridge Summit, Pa., to join his family established there for the summer.

The Secretary of Labor and Mrs. Doak have as their guest in their country home, "Notre Nid," in Virginia, the secretary's sister, Mrs. Lulu Doak McCarty of Bristol, Va., who arrived this morning. She will remain until the end of the month when she will go to Europe. Secretary and Mrs. Doak will have a family reunion next week with a large house party.

Surgeon General Robert U. Patterson, U. S. A., went tonight to New York to meet Mrs. Patterson and their daughter, who will arrive on the Chateau Thierry from the Philippines tomorrow or next day. They will go at once to Virginia to spend the remainder of the summer with the general's mother at Manassas. The general will spend only the week-ends in Virginia.

NEW YORK SOCIETY

New York, July 24.—[Special.]—Mrs. Hamilton McK. Twombly and her daughter, Miss Ruth Vanderbilt Twombly, who sailed early in July for a visit abroad, are stopping at Claridge's during their stay in London.

Mrs. T. Coleman Du Pont entertained several friends at dinner in the summer garden of the Plaza last evening.

Mrs. M. Taylor Payne and her sister, Mrs. William L. Dayton, started for Bar Harbor.

Bright Sayings of the Children

Little Gwennie felt it to be her duty to entertain a man who had been called in to do some carpenter work, and began by asking him if he had a papa and mama. He said yes. Then she asked if he had any brothers and sisters. He replied that he had three half-brothers and three half-sisters. After looking at him for a moment intently she said:

"Are you the only whole one there is?" P. L.

New Frock That's Both Formal and Informal

BY BETTINA BEDWELL.

PARIS.—[Special.]—Parisian dressmakers have been, for some time, steering styles into a new kind of formality. This piloting is being done in a desperate effort to keep evening and afternoon clothes, as is, from going shipwreck on the rocks of modern habits. Cocktail dresses, bridge frocks, and late afternoon ensembles are all attempts in this direction.

What our present day habits of living call for is something in which we can be grand as grand or simple as Simon the fisher lad. The low cut evening dress, even when tucked under a little jacket, doesn't quite fill the bill. And the elegant afternoon frock falls short of it also.

Therefore a new kind of formal frock has recently made its début in Paris. Louiseboulanger, who has done vast things for modern fashions, is responsible for this new frock, sketched today.

It looks, on first glance, like an afternoon dress, but it is too long. It looks, on second thought, like a sleeved evening frock. It's both.

The material of which it is made does practically everything to make this frock grand and formal. It is made of a black net, with stripes of flimy, spotted gold scattered about irregularly over it. The cut of the dress is simplicity itself, just a kimono blouse with elbow sleeves and a full, long skirt, joined by a wide band of black moiré ribbon from the waistline to bust. A gold belt holds the dress close just above the waistline.

That's all, but Paris believes that such a frock is appropriate for all kinds of occasions, and perhaps she is right. Anyway, it is something new to bridge the chasm between formal and informal in the same frock.

BOOKS

Era of Queen and Two Kings Fills This Book

With 'Dermotts Rampant' as Restless Irish Clan.

BY EDITH WEIGLE.

STEPHEN McKENNA, author of "Sonia," and "The Cast Iron Duke," has written a new novel called "Dermotts Rampant" [Dodd Mead]. It is a quiet, leisurely tale of three generations of an Irish family that came to England temporarily, always talked of returning to Ireland, yet remained. There is something faintly reminiscent of the Forsytes and of Galsworthy's manner in this narrative of the Dermotts.

STEPHEN McKENNA.
[E. O. Hoppe Photo.]

The title indicates the power of the members of this clan. They seemed to cover England "on their hind legs, waiting to spring, rampant as the heralds say." Far flung as British possessions, Dermotts were to be found in America, in South America, and in other spots on the globe. In fact, the sun never set on them. Aggressive, efficient, intelligent, self-disciplined, and full of ego, they lived to see the waning of the old aristocracy in England; they "held on" long after their neighbors had succumbed to the changing times. Dermotts were dominant.

Young Tony, who is the "I" of the story, represents the present generation. He it is who chronicles the family history and traces the political and social background against which his father, grandfather, and many uncles moved. Mr. McKenna then, in writing this novel, is not only creating a set of interesting characters; he is depicting epochs in English history. In short, he is humanizing two periods: that of Queen Victoria and that of the England of King Edward VII. and King George V.

Tony was born "in the twilight," the end of the Victorian era, and lived to see more changes than any of his predecessors. Brought up in an ardently patriotic Irish family, in his youth he had a feeling of impermanence.

"We were always talking, three generations of us, about the day—so near at hand!—when we should be leaving. It was hardly worth while to make friends with our neighbors when we should be bidding them good-by so soon, hardly worth while to identify ourselves with local interests."

However, Tony came to know one group of neighbors well. They were aristocrats, large landowners, typical of a certain group, and in describing them and their lives, their views, their idiosyncrasies, he is really showing the governing class of England.

Tony's grandfather was such an aggressive individualist that it made a Liberal of his son and almost a Socialist of his grandson. Tony's father had a "mild scorn for those who took more from life than they gave back," and so Tony himself was impatient of people who talked as though the present distribution of wealth and power had been divinely appointed. Unlike his ancestors, this present generation Dermott did not go in for politics, big business, the church, or diplomacy. He wanted to be a writer, and a writer he became.

As "The Edwardians" gave a picture of England in the early 1900s, "Dermotts Rampant" goes on with that picture, both before and after that period. While it is not in any sense sophisticated, chic, or clever, as was "The Edwardians," it just as surely makes the era vivid and understandable. If you enjoyed the Forsytes, too, you will, in a milder fashion, enjoy the Dermotts. Mr. McKenna's book is well worth your while.

Here's Little Homily on Fame and Book Trade

"The Little Shepherd of Kingdom Come," by John Fox Jr., is one of America's favorite books. It has sold many more than a million copies since publication on Sept. 12, 1903. It still sells slightly less than 10,000 copies annually. But when a traveler for Charles Scribner's Sons showed a New York bookseller an advance copy of the new gift edition with color illustrations by N. C. Wyeth, which the Scribners will publish about Oct. 1, the bookseller pushed it away, saying "We can't use any, we don't carry religious books."

Philip Van H. Weems Has New Book About Flying

Harold Gatty, navigator of the plane Winnie May in its recent record trip around the world, made air navigation his special hobby when he first came to the United States in 1927. His instructor in research work was Lieutenant Commander Philip Van H. Weems, whose book, "Air Navigation," will be published by the McGraw-Hill Book company.

Europe to Try "Sleep."

Contracts have just been signed for the publication in Sweden, Germany, and England of "Sleep," by Donald A. Laird and Charles G. Muller, and based on experiments in sleep conducted at Colgate university. It was published here last year by John Day.

WHEREIN BRITONS ARE INVITED TO TRAVEL EVEN WHILE AT HOME

BY FRANK SWINNERTON.

LONDON. — [Special Correspondence.]—There is to be a Travel Book week in England; and all the booksellers will be busy showing copies of new and standard works in that department. They are not to confine themselves to guides, but will have an eye to stay at home travelers as well. One of the new books of travel to which special attention will be drawn is called "The Spring Journey," by Alan Pryce-Jones. This book, which tells of the author's adventures in a journey through Egypt, Palestine, Syria, and Greece, will unquestionably attract a great deal of attention.

NAOMI MITCHISON.

The author is an accomplished practitioner in the arts, is still very young [as the book shows], and has for some time been assistant editor of the London Mercury. J. C. Squire is said to think very highly indeed of his gifts, and at least one critic has prophesied that "The Spring Journey" may be regarded as a modern "Eothen." These are brave words. But the book is notable for its author's self-confidence and his love of beauty, and it should find many readers among those to whom his personality is attractive.

Some months ago I spoke here of the linguistic exercises of Yoshio Markino, Japanese artist, who taught himself Latin and Greek in the intervals of painting pictures of London, Paris, Rome, and other great cities. For the last two years Mr. Markino has been working in oils, which he finds altogether superior for his purposes to water color. And he has completed a collection of paintings of London and various literary shrines in England—such as Stratford-on-Avon, Chalfont St. Giles, where Milton lived for a time, and Stoke Poges, where the poet Gray is buried.

I now hear that he has sent a number of these pictures to his friend, Glen Buck, and that there is a prospect that an exhibition of them may be held at Marshall Field's in Chicago.

One of the English magazines has been asking various publishers to name the authors of first novels [recently published by them] whom they regard as the most promising of all. Chatto & Windus, who are the English publishers of Aldous Huxley, David Garnett, Lytton Strachey, Richard Aldington, and other writers of repute, nominated as their choice Adrian Alington, who wrote a first novel last year called "Slowbags and Arethusa." I believe that the publishers expected a wide sale for this book among those who welcomed the return to long and cheerful books such as "The Good Companions," and they are particularly hopeful about Mr. Alington's new—and even longer—second novel, "The Career of Julian Stanley-Williams." This is enormously long. It contains nearly 450 large pages, and it deals with theatrical life and the adventures of "an entirely dislikable hero."

Still longer is an extraordinary new work by Mrs. Naomi Mitchison. Nobody can re-create the world of the ancients with quite the same freshness and convincingness as Mrs. Mitchison, and this new book is described as history and philosophy and adventures! No bad mixture! It is called "The Corn King and the Spring Queen," and has over seven hundred pages. And it reads, as far as I have gone, like a fairy tale, in spite of the fact that it opens with a genealogical tree of the kings of Sparta.

British Money Expert Lauds Hoover Plan; Warns of Its Perils

As soon as he learned that President Hoover had recommended a year's moratorium on international obligation, Sir George Paish sent by radio to his publishers a special foreword to be included in his book, "The Way to Recovery" [Putnam]. Sir George expresses hearty approval of the President's plan, but gave the following warning:

"It should, however, be clearly understood that this is only the first of many steps which need to be taken to adjust the situation. Indeed, were no further steps to be taken, the position of Europe, of the United States, and of the world in general would be even graver at the end of twelve months than it is at present. A still greater amount of credit would have been created which the nations would be unable to honor."

Sir George was Lloyd George's financial adviser during the war and now is governor of the London School of Economics. He recently returned to England from a visit to America. He conferred with officials and financial leaders.

In 1927 Sir George published "The Road to Prosperity." He clearly predicted the present worldwide financial depression unless the corrective measures he then suggested were adopted.

Poems of Catullus.

The first complete unexpurgated translation of the Latin poems of Catullus to be issued in America, is published by Covici, Friede. Horace Gregory, poet, has made a wholly new translation from the Latin. For the benefit of the student, the Latin text is printed in juxtaposition to the English translation.

BEST SELLERS OF THE WEEK

FICTION.

"Dwarf's Blood," by Edith Olivier.
"The Sixth Journey," by Alice Grant Rosman.
"The Good Earth," by Pearl S. Buck.
"Hatter's Castle," by A. J. Cronin.
"Simple Peter Cradd," by E. Phillips Oppenheim.
"Father," by Elizabeth.

NONFICTION.

"Dining in Chicago," by John Drury.
"Portraits in Miniature," by Lytton Strachey.
"Death and Taxes," by Dorothy Parker.

Lions Quickly Learn to Act for the Movies

Free Meals Teach Them, Author Reveals.

BY AL CHASE.

Paul L. Hoefler, the first explorer to cross central equatorial Africa from the Indian ocean to the Atlantic by motor, tells of that 13,282 mile jaunt in two automobile trucks over trackless veldt, swamp, jungle, mountain, and desert, in "Africa Speaks" [Winston], one of the most gorgeous travel books, both as to format and contents, we've ever read.

This was the author's second experience on the dark continent. In this instance he was leader of the Colorado-African expedition, organized to film wild animals to use in the picture called "Africa Speaks."

Most of the animal pictures were obtained at Camp Simba, which he established in Tanganyika, and where he made friends with a pack of lions and through this singular acquaintanceship secured some of the most unusual glimpses of the intimate home life of Mr. and Mrs. Lion ever filmed.

A dead animal was dragged behind the truck for a few miles to establish a scent and then left on the ground near the hiding place of the author and his camera. The lions followed. They ate their gift meal with relish and appreciated it. This was done daily until they learned that the truck meant a good dinner and the men on it meant no harm.

Then filming was easy. The lions threw off all restraint and fought, played, and petted like any two legged modern. Oftentimes they were within a few feet of the camera. At one time when the author had left his truck for a short time he returned to find his six lion friends gamboling about the car, playing with a spare tire and some oil cans.

Later on Hoefler secured the services of a group of natives who did some magnificent and daring lion killing single handed with only a spear and shield. It was bravery of the kind that won the keenest admiration of the author and his party. It also enabled Hoefler to secure some splendid films.

Later on the party traversed Kenya, Uganda and the Belgian Congo; gradually working up into French territory where they saw the grotesque saucer lipped ladies of Kiya Be. His trip from there through Nigeria to the Atlantic coast was a nightmare of motor troubles. And yet, in all of the more than thirteen thousand miles of jungle, rock, swamp, and desert he never had a flat tire! You couldn't equal that record in America.

Hoefler spent fourteen thrilling months in Africa. Apparently he never had a dull moment. At any rate there isn't a dull paragraph in the book. It plunges along, from adventure to adventure, at breathless speed, and is told with a good natured sincerity that makes it an exceptionally enjoyable book of travel. And we believe any youngster will enjoy it as well as a grownup.

The publishers deserve a word of praise. In these days when so many firms print volumes of travel without a map of any sort—oftentimes without even a photograph or other illustration—"Africa Speaks" stands out as a volume of distinction. Not only is the jacket striking but the cover is equally good. There are unusually attractive end paper maps and 146 really splendid photographs taken by the author.

In addition there's a glossary of native terms, giving the meaning, pronunciations and dialect from which the words came. A dictionary of African animals gives the common name, the scientific name, the native name and a description. A comprehensive index is included, and it has 442 pages of reading matter. Altogether it's one of the outstanding travel books of 1931.

Women Voters of Illinois Explain Ways of Government

Of much interest to women voters are several small handbooks published by the Illinois League of Women Voters. "The Illinois Voters' Handbook" is a valuable little pamphlet that is full of information about primary and general elections; the government of Illinois; the national government; revenues, and that gives specimen ballots, maps of Illinois divided into senatorial districts, etc. It has been prepared by Mrs. L. Belle Goodman.

"The First Ten Years of the Illinois League of Women Voters" is the name of a booklet written by Miss Edith Rockwood explaining what has been accomplished by the group in that period. Other informative articles are listed in an annual list of publications issued by the league and may be had by writing to the national headquarters, 532 17th street, Washington, D. C.

Among New Books

FICTION.

Footprint of Cinderella, by Philip Wylie [Farrar and Rinehart], is a story about a modern Cinderella with a slight touch of Graustark. Philadelphia is the background.

Pacific Gold, by H. De Vere Stacpoole [Sears], is an adventurous story of an English girl who was turned down by Hollywood but met many thrills on the Pacific ocean.

Give Him the Earth, by Rupert Croft-Cook [Knopf], tells in a humorous way the story of a woman who brings her son from the Argentine to be educated in England.

God in the Straw Pen, by John Fort [Dodd Mead], is about the rude, emotionally-starved men and women of an upland village in Georgia in 1830.

Lowdawn, by Roy Chanslor [Farrar and Rinehart], is a thrilling gangster story of the bootlegging underworld of Atlantic City.

Wives Win, by Florence Riddell [Lippincott], tells of the English farmers in Africa and the lives they live so many miles away from their homes.

The Captive of the Sahara, by E. M. Hull [Dodd Mead], is another romance of the east by the author of "The Sheik."

Money Man, by Herman Michelson [Vanguard], is about a man who built a bank on quicksand.

Backfire, by Daniel Chase [Bobbs Merrill], tells of a man whose life seemed over but was built up and once more put back on the high road by a young New England girl.

Sunrise in the West, by David Carb [Brewer, Warren & Putnam], is the story of a young Jewish girl who had no dowry so ran away from home and landed in New Orleans. The time is 1850.

ABOUT PEOPLE.

Fighting Fitzgerald, by Mary MacCarthy [Putnam], is the life of the famous fighting Irishman of the eighteenth century.

Sibyl of the North, by Faith Compton Mackenzie [Houghton Mifflin], is a vivid portrait of Christina of Sweden, who became queen there in 1632.

Kings in the Making—The Princes of Wales, by E. Thornton Cook [Dutton], tells about many young princes and gives a short life of Albert Edward, who was prince of Wales for sixty years, and shows the contrasts of all the former princes with the present prince of Wales.

Life and Letters of Edmund Gosse, by the Hon. Evan Charteris, K. C. [Harpers], consists of all the important material in the form of correspondence, anecdotes, etc., about this well known literary light.

Years of Plenty, by the ex-Duchesse de Clermont-Tonnerre [Cape & Smith], gives lasting portraits of many Parisian figures such as Pierre Louys, Colette, Paul Valery, and many others.

The Love Life of Julius Cæsar, by Renée Dunan [Dutton], pictures Cæsar as a man, not as an emperor or conqueror, and shows his many love affairs, from the time of his early marriage up to his last years when he met Cleopatra.

Lives of Today and Yesterday, edited by Rowena Keith Keyes [Appleton], is a collection of comparative biographies of outstanding men and women.

Clive, by R. J. Minney [Appleton], pictures that remarkable figure of history of British India in a modern manner and is written from Robert Clive's own papers and official documents and dispatches.

POETRY.

Harmonium, by Wallace Stevens [Knopf], is a new edition of this collection of poems with fourteen new poems.

The Closed Gentian, by Elisabeth Hollister Frost [Harpers], contains many new poems by the author of "The Lost Lyrist."

MYSTERY.

Green Talons, by Gavin Holt [Bobbs Merrill], is a thriller with the Riviera and Scotland Yard and the world's arch criminal making the plot.

Mouse Trap, by M. N. A. Messer [Putnam], tells of mysterious disappearances and many thrilling things which happen to a young English girl visiting France.

NONFICTION.

The Private Life of Adam and Eve, by Mark Twain [Harpers], is a new edition of this work, which up to this time has been published as two separate books.

Blankety-Blank, by Ruth Harding Pack [Minton Balch], is a new humorous parlor game.

Liberalism in Mexico, by Wilfrid Hardy Callcott [Stanford University Press], records the political, economic, and social experience of the Mexican people from 1857 to 1929.

How's Business, by Merle Thorpe [Harpers], effects a stimulating reflection on a modern outlook and philosophy of business for young business men.

The Scottish Periodical Press, by Mary Elizabeth Craig [Oliver & Boyd], surveys the nature and extent of the activity of the periodical press in Scotland from 1750 to 1789.

The Soviet Planned Economic Order, by William Henry Chamberlain [World Peace Foundation], outlines the application of soviet economic principles.

Book Exchange

A Store Full of Books at Twenty-five Cents a Volume—25c Each

This is our final cut. We close our doors on Aug. 31. We have put a flat price of 25c a volume on our 25,000 books on our shelves. Americana, Philosophy, Medicine, Religion, Psychology, Travel, French and German books, Swedish books, Science, Technical and Mechanical books, Fiction, Poetry, Essays, Health, Biography, History, Occultism, Law and Agricultural books are all included in this sale. Most of these books sold at prices ranging from $1 upwards to $7.50 a volume. This is the most sensational sale ever held in the book business. Many of our customers remark that these books are being given away at 25c a volume. Book dealers from all over the country have been flocking here to buy books. No amount of bally-hoo can describe the bargains to be had in our shop. Come and see for yourself. We are open evenings until 10 p. m. and on Sundays from 1 p. m. to 6 p. m. We are retiring from business and are not moving in another location. Last day Aug. 31.

NEDWICK'S BOOK STORE,
346 N. CLARK-ST.
[Just across the Clark-st. bridge.]

The Argus Book Sale Continues

with many hundreds of additional bargains in all branches of literature and all at very low prices. There are tables of fine books at 50c, $1, $2 and $3. Now is the time to get the books you have always wanted to own and at especially low prices.

OPEN TODAY UNTIL 6 P. M.

The Argus Book Shop
333 S. DEARBORN-ST.

"PAINFUL PLEASURES."
A curious and strange collection of some of the finest writing that has been done on the subject of Flagellation in recent years; with 116 illustrations; limited to 1,000 copies—only $5. IT WILL FULFILL EVERY ONE OF YOUR EXPECTATIONS. This is only one of the many curious and unusual books listed in our new catalog No. 34-C. Write for it today!
OWEN DAVIES, Bookseller,
1359 N. Clark-st., Chicago, Ill.

DOCCACCIO'S DE CAMERON. THE COMPLETE UNABRIDGED WORK. $1. THE RUBAIYAT OF OMAR KHAYYAM. LARGE, HANDSOME VOLUME ILLUSTRATED. $1. THE PICTURE OF DORIAN GRAY, BY OSCAR WILDE. ILLUSTRATED DE LUXE EDITION. $1. MANY OTHER UNUSUAL VALUES. WM. WARG, BOOKSELLER, 608 N. CLARK-ST. PHONE SUP. 7634. OPEN SUNDAY.

Rental Libraries

THE TOWER LENDING LIBRARY.
Latest Best Sellers, 20 CENTS A WEEK. Minimum, 10 CENTS FOR 3 DAYS. Special Vacation Offer—4 Books 2 Weeks, $1. NO DEPOSIT REQUIRED.
"MONEY MAD," by Rex Beach.
"SIMPLE PETER CRADD," Oppenheim.
"GOOD EARTH," by Pearl S. Buck.
"MARRIED LOVE," by Marie Stopes.
"DUKE HERRING," Bodenheim (caustic retaliation for "A Jew in Love").
OPEN SATURDAY AFTERNOON TILL 7. OPEN SUNDAYS FROM 12 M. TO 6 P. M.
MAIL ORDERS SOLICITED.
We rent to responsible people everywhere.
THE TOWER LENDING LIBRARY,
6 N. MICHIGAN-AV. CENTRAL 3340.

LARGEST SELECTION—LOW RATES.
BAUER-DOLL BOOK SHOPS.
103 W. ADAMS. R. 1218. FRANKLIN 2286.
4060 N. Damen. 5136 Division. 300 W. North.
7417 Cottage Gr. 3000 Damen. 4338 W. Cicero.

BY FLORENCE RIDDELL

Married less than a year, and Terry was already running after another woman. And yet Dell stuck it out alone, in Kenya, until Karachi returned to take vengeance—and Terry was with the other woman! $2.00

LIPPINCOTT

The stormy life of a love-mad girl

YOUNG DESIRE
by CLEM YORE

Her love fled from sinful happiness, but her love was an unquenchable flame. Through a stormy life this young desire finds its way, dominating many love affairs, renouncing a great career, and finding the vagabond who fled.

$2. Macaulay, 381 Fourth Ave., N.Y.

by REX BEACH

WHEN American wealth goes European in its morals and sophistication, what is the end?

For thrills—for daring exposures—read REX BEACH'S new novel . . . at all shops $2.00. COSMOPOLITAN BOOK CORPORATION.

MONEY MAD

Buy or Rent New Books at WOMRATH'S
Lake Michigan Bldg., 70 E. Lake St.
902 Stevens Bldg., 17 N. State St.
1515 Morse Avenue
Used Books at Remarkable Reductions

Love is not enough

"They knew as much and as little of each other as do most brides and bridegrooms." The heritage that revealed itself in their child was an unforeseen obstacle to their love.

DWARF'S BLOOD
By EDITH OLIVIER

Into the happy lives of Alethea and Nicholas came a boy-child—beautifully proportioned, supremely gifted—but a dwarf. The story of how this tiny boy came between them, and how he brought them together again, forms a parable for thousands of married men and women. $2.50

Selected by THE LITERARY GUILD

18 East 48th St. · THE VIKING PRESS · N... Y... City

Your Money's Worth and the CHICAGO TRIBUNE

Your money's worth!

On Sunday you can lay plans to see that you get your money's worth in practically every major purchase you make the following week.

Sunday brings your Sunday Tribune—and plenty of time to read it.

Your Sunday Tribune brings you descriptions and prices of nearly every conceivable kind of merchandise. Merchants and manufacturers alike display their wares attractively in the columns of the Sunday Tribune.

You can be sure of the values they offer. They cannot afford to come into this great market place with shoddy merchandise or with prices that are out of line. They must offer the best—at the lowest prices consistent with quality. Otherwise their advertising would simply defeat itself. If they didn't have the best the market affords, they wouldn't dare place it under the critical gaze of more than 990,000 Sunday Tribune families.

That's why the Sunday Tribune for years has been Chicagoland's guide book of buying ideas. Here, week after week, are attractive merchandise, helpful suggestions, compelling prices. *Informed* shoppers, careful shoppers, study these pages. They know it's a profitable, as well as an interesting, way to spend their Sunday leisure.

Interesting—because running through the columns of advertising are the news and features which have won for the Chicago Sunday Tribune the largest city circulation among the standard size newspapers of America. Up-to-the-minute news of city, state, nation, and world . . . fiction by world-famous authors . . . features on subjects that every one wants to know more about . . . comics by world-famous cartoonists —all to make your Sunday a day to look forward to!

Read your Sunday Tribune thoroughly. Let its news columns keep you informed. Let its features entertain you. Let its advertising columns help you get your money's worth in everything you buy!

FOLLOW THESE CHICAGO TRIBUNE FEATURES

WORLD EVENTS
Flashed by the foremost news agencies and the Tribune's own staff of reporters.

WORLD AFFAIRS
Significant interpretations of national and international diplomacy and statesmanship from the world's leading capitals.

ROTOGRAVURE
Colorful picturization of vital current events as seen by the camera.

FINANCE AND TRADE
Keen appraisals of trends, market tables and digests of significant events in the field of business.

LOCAL AFFAIRS
Fearless and fair accounts of the latest local news.

NEIGHBORHOOD NEWS
Informal, chatty stories and pictures of what is going on in your neighborhood. The week's news about your friends, clubs and church fully and interestingly reported.

SPORT EVENTS
Complete reports of activities in sport, with pertinent comments by celebrated sport writers.

AMUSEMENTS
The theater . . . radio . . . music . . . reviewed by writers with a background of artistic experience, writing from the viewpoint of the public.

SOCIETY
News of society, club plans and doings, the entire gamut of social activity.

FASHIONS
The very latest mandates of the mode from Paris and New York by famous dress authorities.

HOME HELPS
Patterns . . . cooking aids . . . beauty culture . . . love problems . . . child care . . . every home activity covered with genuine helpfulness.

ADVERTISING
Page upon page of new ideas, new products, new values, new bargains from the leading manufacturers and merchants.

FICTION
First run short stories and serials secured from the famous authors of the day.

COMICS
An entire section of "funnies," including such popular favorites as Orphan Annie, Gasoline Alley, Winnie Winkle, The Gumps, Smitty, Moon Mullins, and Harold Teen.

HEALTH and EDUCATION
Genuine guidance to better health and better living by Dr. Evans and Dr. Bennett.

ETIQUETTE
Sunday articles by Helen Bartlett on personal problems and the etiquette of formal occasions.

Chicago Sunday Tribune

WORLD'S GREATEST NEWSPAPER

If you are not receiving the Sunday Tribune, be sure to leave an order with your neighborhood dealer

SECTION TWO
SPORTS
MARKETS
WANT ADS

CUBS
ARLIN
SUN BEAU AN
GALLANT KNIG
DOMINATE RA

Gov. Emmerson
Present Trophy

Arlington Cup Fiel

THE field for the renewa
the $23,450 Arlington cu
be run today follows:

Horse.	Weight.	Jockey.
The Nib	126	R. Finnerty
Sun Beau	126	C. Phillips
Spinach	126	G. Ellis
Paul Bunyan	126	J. Gilsenan
Spanish Play	114	C. Landolt
Gallant Knight	126	R. Schutte
Mike Hall	126	L. McDermott

BY FRENCH LANE.

A turf battle that has been a
for several months will be decid
Arlington Park this afternoon
Sun Beau, the old champion, c
with Gallant Knight, his most
gerous rival among the younger
oughbred stars of the country,
renewal of the Arlington Cup.
race will have a gross value o
450.

They will meet at a mile and a
ter in a weight for age struggle
with 126 pounds on his back.
will be five others trying fo
prize, but it's the result of the
between old Sun Beau and G
Knight which every race go
America will be anxious to he

While Mike Hall, Spinach, Th
and Paul Bunyan also are i
struggle, the horse which most
believe might beat the old cha
and his younger rival is Spanish
the only 3 year old in the race.

Spanish Play in Light.

It being a weight for age
Spanish Play gets into the tussl
a package of 114 pounds, 12 les
all the others will carry.
shrewd horsemen contend that
3 year old with this advantage
weights will beat older horses
time of the year.

There isn't any doubt about
ish Play being a good 3 year ol
has the Latonia Derby and the
lana Derby prizes stuffed away
trophy chest. He was second
Arlington Classic a week ago
ing the mighty Twenty Gran
ran smashing races in the Ke
Derby and in the American Der
has a second to his credit in the
Derby. He's come to be kno
the new iron horse, having
plugging along steadily at his jo
last December without a let
training.

Sun Beau 6-5 Choice.

The folks who begin to sp
early on the outcome of im
stake events discovered last
that Sun Beau is held in just
esteem as ever. He was ma
6 to 5 favorite. Gallant Knig
lovers rallied to his support,
was at 2 to 1. Spanish Play w
third choice at 5 to 1, and mos
body regarded it as a three
struggle.

You could just about writ
own ticket on the others. Chic
remembering the noble deeds
Hall in other years were ta
longshot chance that he will sh
all his flying heels.

It is to be Governor's day at
lon Park with Gov. Emmerson
guest of honor. The Jockey
Clubs will entertain him at a
con early in the afternoon a
the governor will present the
to the owner of the cup race

All Have Good Records

No better field has assemble
weight for age race in many
and any of the seven nominate
capture the prize on races th
run in other seasons.

In Sun Beau, which has W
Hawthorne gold cups, two M
handicaps, a Latonia champ
and many other races over d
and earned more than $280,0
Arlington cup has attracted th
out horse of the country. Mi
has won upward of $200,000.
Knight has shattered many tr
ords this season. Paul Bunya
Dixie handicap to his credit
Nut, when at his best, won
rence Realization and a Laton
pionship.

The Governor's day progra
of the best offerings of the y
the Assembly purse ten yo
which will take part in the
Post and Paddock club stakes
from today, will match spee
the Capitol purse the best
in America will clash at six
Among the headliners the la
Epithet, Knight's Call, No Mo
ger, and Burning Up.

In the Springfield handica
Wisdom, Dark Sea, Silverdale
Commander, My Dandy, an
pear come together in a d
mile over the Herts course.

Burgess, Former Mar
Football Player, t

Walter Burgess, University
cago full back in 1927 and
sued for license yesterday t
Miss Vaun Purcell of Oa
Burgess was graduated from
in June last year. He also
dent of Oak Park.

SECTION TWO
SPORTS
MARKETS
WANT ADS

Chicago Daily Tribune

THE WORLD'S GREATEST NEWSPAPER

The Tribune's Telephone Number Is
Superior 0100
Take Good Books on Your Vacation! See the Book Exchange in Today's Book Section!

SATURDAY, JULY 25, 1931. ** 13

CUBS WHIP BRAVES, 3-1; REGAIN THIRD PLACE

ARLINGTON CUP TODAY DRAWS 7 HANDICAP STARS

SUN BEAU AND GALLANT KNIGHT DOMINATE RACE

Gov. Emmerson to Present Trophy.

Arlington Cup Field

Bets sold for the renewal of the $25,000 Arlington cup to be run today follows:

Post.	Weight.	Jockey.	Odds.
Sun Beau	126	R. Finnerty	.80 to 1
Gallant Knight	126	C. Phillips	6 to 5
Spanish Play	126	G. Ellis	6 to 1
Bel Bunyan	126	J. Gianelloni	20 to 1
Scotch Play	114	C. Landolt	5 to 1
Silent Knight	126	H. Schutte	2 to 1
Elle Bell	126	L. McDermott	10 to 1

BY FRENCH LANE.

A test battle that has been awaited for several months will be decided at Arlington Park this afternoon when Sun Beau, the old champion, clashes with Gallant Knight, his most dangerous rival among the younger thoroughbred stars of the country, in the running of the Arlington Cup. The race will have a gross value of $28,-

The race will meet at a mile and a quarter in a weight for age struggle, each will carry 126 pounds on his back. There will be five others trying for the purse, but it's the result of the fight between old Sun Beau and Gallant Knight which every race goer in America will be anxious to hear.

With Billie Hall, Spinach, The Nut and Paul Bunyan also are in the event, the horse which most people think might beat the old champion or his younger rival is Spanish Play, the only 3 year old in the race.

Spanish Play in Light.

In being a weight for age race, Spanish Play gets into the tussle with a handicap of 114 pounds, 12 less than all the others will carry. Many turf horsemen contend that a good 3 year old with this advantage in the weights will beat older horses at this time of the year.

There isn't any doubt about Spanish Play being a good 3 year old. He won the Latonia Derby and the Louisville Derby prizes stuffed away in his trophy chest. He was second in the Kentucky Classic a week ago, beating the mighty Twenty Grand. He is a crashing races in the Kentucky Derby and in the American Derby and has a second to his credit in the Miami Derby. He's come to be known as a real iron horse, having been jogging along steadily at his job since last December without a let up in racing.

Sun Beau 6-5 Choice.

The fellow who begin to speculate early on the outcome of important turf events discovered last night that Sun Beau is held in just as high esteem as ever. He was made the 6 to 5 favorite. Gallant Knight's followers rallied to his support, and he went to 2 to 1. Spanish Play was the next choice at 5 to 1, and most everybody regarded it as a three horse race.

This could just about write your own ticket on the others. Chicagoans remembering the noble deeds of Mike and in other years were taking a liberal chance that he will show 'em all in the flying heels.

It is to be Governor's day at Arlington Park with Gov. Emmerson as the guest of honor. The Jockey club officials will entertain him at a luncheon early in the afternoon and later the governor will present the trophy to the owner of the cup race winner.

All Have Good Records.

The entire field has assembled for a handicap for age race in many years, and any of the seven nominated could capture the prize on races they have run in other seasons.

Sun Beau, which has won two Hawthorne gold cups, two Maryland handicaps, a Latonia championship, and many other races over distances and earned more than $280,000, the Arlington cup has attracted the standard horses of the country. Mike Hall has won upward of $200,000. Gallant Knight has shattered many track records this season. Paul Bunyan has a long handicap to his credit and The Nut, when at his best, won a Lawrence Realization and a Latonia championship.

The Governor's day program is one of the best offerings of the year. In the Assembly purse ten youngsters which will take part in the $50,000 Hyde and Paddock club stakes a week from today, will match speed and in the Claudel purse the best sprinters in America will clash at six furlongs. Among the headliners the latter are Silver Knight's Call, No More, Laddie and Burning Up.

In the Springfield handicap Brown Jug, Dark Sea, Silverdale, Knight Commander, My Dandy, and Satin Slipper come together in a dash at a mile over the Hertz course.

Burgess, Former Maroon Football Player, to Wed

Walter Burgess, University of Chicago star back in 1927 and 1929, applied for a license yesterday to marry Miss Vivian Purcell of Oak Park. Burgess was graduated from Chicago last year. He also is a resident of Oak Park.

THE GUMPS—NIP AND TUCK

THERE IS NO CONSOLING UNCLE BIM
IT'S BACK TO AUSTRALIA FOR HIM—
HE IS CURED—
HE IS THROUGH WITH WOMEN FOR ALL TIME—
WELL—I FEEL SORRY FOR UNCLE BIM—HE'S SUCH A FINE MAN—AND IT'S TOO BAD HE TAKES IT SO HARD ABOUT THE WIDOW—BUT IF IT'S A REAL QUEEN THAT HE WANTS TO LOOK AFTER HIS HOME IN AUSTRALIA—A GOOD CAPABLE HOUSEKEEPER—I'D LIKE THE JOB OF SITTING ON THAT THRONE—
TILDA—I'VE NEVER ASKED YOU ABOUT YOUR LAST POSITION—WHY DID YOU LEAVE THE LAST PLACE YOU WORKED?
WELL—I'LL TELL YOU MRS. GUMP—IT WAS THIS WAY—I COULDN'T STAND THE WAY THE MISTER AND MISS IS USED TO QUARREL—THEY QUARRELED FROM MORNING UNTIL NIGHT—NOTHING BUT QUARREL—NO END TO IT—
YOU SAY—THEY DID NOTHING BUT QUARREL?
ALL THE TIME QUARRELING—THERE WAS NO LET UP—IF IT WASN'T ME AND HER—IT WAS ME AND HIM—
BARNEY GOOGLE
SMITH

ARLINGTON CUP FAVORITE

Sun Beau, which is the 6 to 5 choice to win the Arlington cup from a fleet band of 7 handicap stars this afternoon.

Refund Money on Ironsides at Arlington

A jockey who lost his temper and a starter who became excited just for an instant cost the Arlington Jockey club several thousands of dollars in the running of the Racine purse at Arlington Park yesterday.

The jockey was George De Peso, an Italian lad, who refused to ride Ironsides after an assistant starter had put a twitch on the horse as he acted badly at the post.

With De Peso out of the saddle and Ironsides back of the starting gate in the hands of an assistant, Starter Dickerson sent the field away.

Ironsides Was 5 to 1.

Battleship, heavily backed, won; Calf Roper was second, and Minotaur third. But there had been a plunge on Ironsides, which dropped his price to 5 to 1 at post time.

Arlington Park officials issued the following statement:

"In view of the fact that the backers of the horse Ironsides did not get a run for their money through the refusal of Jockey De Peso to ride him after some time at the post, the Arlington executive committee wishes to assure its patrons that money wagered on the horse Ironsides will be refunded.

"This action is taken by the Arlington executive committee to cover an unusual situation and with a desire to keep faith with the public. It must not be accepted as establishing a precedent for the future.

"Starter Dickerson erred in not consulting with the stewards in sending the field away without Ironsides."

Report $10,000 Returned.

The regular mutuel betting pool was paid out on the horses which finished one, two, three. But persons holding tickets on Ironsides were refunded their money on presentation of the tickets. Just how much money had been wagered on him was not announced, but it was reported unofficially to have been upward of $10,000. This was paid back out of the tracks coffers and not out of the mutuel pool.

Jockey De Peso was suspended indefinitely and his case was referred to the Illinois license committee. In all probability he will not be allowed to ride for a year or more.

Ray Miller Knocks Out Maraconda in 6th Round

New York, July 24.—(AP)—Ray Miller, veteran Chicago boxer, knocked out Vincent Maraconda of New York in the sixth round of their scheduled ten round bout at the Long Beach stadium tonight. Miller, after taking a drubbing in the second round, rallied to floor the New Yorker in the fourth and fifth rounds and knock him out after 1 minute, 30 seconds of the sixth.

Major Leagues

AMERICAN LEAGUE.

	W.	L.	Pct.		W.	L.	Pct.
P'ladelphia	62	28	.731	St. Louis	41	43	.461
Wash'ton	57	35	.620	Boston	34	55	.382
New York	52	36	.591	Detroit	34	59	.366
Cleveland	44	47	.484	CHICAGO	32	57	.360

YESTERDAY'S RESULTS.

Chicago	3;	Boston	1
New York	6;	Detroit	5
Philadelphia	2;	Cleveland	1

[Game called in 6th; rain.]

St. Louis-Washington not scheduled.

GAMES TODAY.

Chicago at Boston.	Clevel'd at P'delphia.
Detroit at New York.	St. Louis at Wash'ton.

NATIONAL LEAGUE.

	W.	L.	Pct.		W.	L.	Pct.
St. Louis	50	34	.634	Boston	44	44	.500
Brooklyn	51	42	.548	Pittsburgh	39	48	.448
CHICAGO	49	41	.544	Philadelphia	37	54	.407
New York	47	46	.505	Cincinnati	34	57	.374

YESTERDAY'S RESULTS.

Chicago	3;	Boston	1
Pittsburgh	8;	Brooklyn	7
Cincinnati	5;	New York	3
St. Louis	10-7;	Philadelphia	0-9

GAMES TODAY.

Boston at Chicago	New Yk. at Cincinnati
Brklyn. at Pittsburgh	Philadel. at St. Louis

WRESTLING BOUT BECOMES FIGHT; POLICE STOP IT

Philadelphia, Pa., July 24.—(AP)—The wrestling bout between Tiny Roebuck of Oklahoma and George Zaharias of Pueblo, Colo., was halted tonight after 13 minutes, 9 seconds, by Acting Superintendent of Police La Strange, who asserted the men might start a riot through their actions in the arena.

La Strange said the contestants were not wrestling but fighting. Each had been struck and floored several times before the officer intervened. Firemen escorted Roebuck and Zaharias from the ring.

Robert Young, secretary of the state boxing commission, attempted to halt the action, but La Strange stood firm and the bout was called no contest.

Carnera Stops Hansen in 1st Round at Rochester

Rochester, N. Y., July 24.—(AP)—Primo Carnera of Italy knocked out Knute Hansen of Denmark in the first round of a ten round bout here tonight. The end came after two minutes and ten seconds. Carnera weighed 274 pounds and Hansen 205.

Fight Decisions

At Rochester, N. Y.—Primo Carnera, Italy, stopped Knute Hansen, Denmark [1].

At New York—Ray Miller, Chicago, stopped Vincent Maraconda, New York [6].

At Erie, Pa.—Ray Collins, Erie, Pa., beat Herman Pontich, Kalamazoo, Mich. [10].

I. T. Battles, Erie, Pa., beat Harold Loppin, Cleveland, O. [6].

FOLKS, PREPARE FOR SHOCK; SOX WHIP BOSTON

Frasier Leads Team to 3-1 Victory.

Real Encouragement

CHICAGO.	AB	R	H	PO	A	BOSTON.	AB	R	H	PO	A
Sims,1b	4	0	0	4	0	Ward'r,2b	4	0	1	0	7
Sullv'n,2b	4	0	0	3	1	Rhyne,ss	4	0	2	1	3
Kerr'n,ss	4	1	2	2	0	Roth'gill,lf	4	0	0	4	0
Roth'gill,lf	4	0	0	4	0	Webb,rf	3	0	1	1	0
Watw'd,cf	4	2	2	2	1	Reyn'ds,lb	4	0	1	14	1
Kerr,2b	4	0	1	2	1	Miller,3b	2	0	0	0	0
Cissell,ss	4	0	1	2	3	Oliver,cf	4	1	1	3	0
Grube,c	4	0	1	5	0	Berry,c	4	0	0	3	0
Frasier,p	4	0	1	0	0	Lisenbee,p	3	0	0	1	1
	38	3	9	27	6		*33	1	5	27	13

*Winsett batted for Lisenbee in ninth.

Chicago	010 000 020—3
Boston	000 010 000—1

Errors—Lisenbee, Warstler, Kerr, Frasier. Runs batted in—Cissell, Rhyne, Watwood, Kerr. Two base hits—Webb, Reynolds, Watwood. Stolen base—Reynolds. Bases on balls—Frasier, 4; Lisenbee, 1. Struck out—Frasier, 2; Lisenbee, 1. Double plays—Warstler to Rhyne to Sweeney; Watwood to Cissell to Kerr. Umpires—Nallin and Guthrie. Time—1:33.

BY EDWARD BURNS.

[Chicago Tribune Press Service.]

Boston, Mass., July 24.—It was indeed a red letter day for Charles A. Comiskey's Chicago White Sox. The reasons were manifold. First of all the boys defeated the Boston Red Sox, 3 to 1, to even the series. It was their third triumph on the current tour, they thereby surpassing their first eastern trip record by one victory. One pitcher, Vic Frasier, went all the way and allowed only five hits. Batters came through in the pinches, all the runs being batted in after two were out. Yes, sir, it was indeed a red letter day.

Thus was Manager Donie Bush saved from the swirling waters of the Charles river and Secretary Lou Barbour, Mr. Comiskey's personal observer, placed out of the reach of the straitjacket squad. One more defeat without a victory would have been fatal to these estimable gents, but Vic Frasier rescued 'em, he did, and great ecstasy abounds.

Watwood Leads the Way.

So cheered were the Chicagoans by their highly creditable performance today that they are fixing to have a big time in the Boston final tomorrow, in which Ted Lyons is to make his first start since June 7 and his first pitching appearance since June 12.

Johnny Watwood was the hero in today's contest. He scored the first Sox run in the second inning on Cissell's single after getting on by singling. His double drove in Reynolds, who had doubled, after two were out in the eighth, and he scored the third and final run immediately thereafter on a single by Kerr. In the field he made a great catch and executed a double play to stop a mean rally which had been precipitated by two of the four passes issued by Frasier.

The run the Sox made in the second gave them a 1 to 0 lead, which prevailed until the fifth, when the Bostonians tied it up on a single by Oliver, a forceout, and a single by Rhyne.

The Chicago fellows put on their victory drive in the eighth. After Sullivan had lined to Oliver, Reynolds doubled to left. Carl went to third while Rhyne was throwing out Fothergill. After taking two strikes Watwood doubled to left, scoring Reynolds. Then Kerr singled to center, scoring Watwood.

Vic in Rare Form.

Frasier had all his stuff throughout the game and was making the Bostonians hit the ball high into the air. The outfielders had 14 of the 27 putouts and First Baseman Blue had only four putouts, half of them in the ninth inning.

After the game here tomorrow the Sox will go to New York, where they will play six games in four days with Joe McCarthy's third place Yankees, whom they have not defeated this year. The series will open with a double header Sunday.

WHEN CUBS AND ROOT ENTERTAINED

James Hall, movie star, greets feminine rooters between innings of Cubs' 3 to 1 victory over the Braves yesterday at Wrigley field. Most of the 20,000 ladies' day guests envied the women who shook hands with the actor. [TRIBUNE Photos.]

2,825 to Race Tomorrow in Tribune Swim

BY WILFRID SMITH.

All contestants in the 100 yard swimming championships, which will be held tomorrow by THE TRIBUNE, must report at the Lincoln Park Boat club between 10 a. m. and 12:30 p. m. for their numbers. No exceptions will be made. All contestants' numbers must be called for between these hours or permission to compete will be denied.

The first preliminary heat in class A for boys will start promptly at 1:30 o'clock. Two thousand eight hundred and twenty-five boys and girls have entered the 100 yard races. If 60 per cent of the entry reports, more than four hours will be required to decide the champions in the ten events.

Come Prepared to Swim.

Clerks will be on duty at 10 o'clock to pass out the numbers. Swimmers may check their clothes at the boat club, or they may dress at Diversey beach. However, those who can are urged to come prepared to swim. This will relieve the congestion in the dressing rooms at the boat club.

All contestants' names, and their numbers, will be printed in tomorrow's TRIBUNE. They also will be printed in a 16 page program which will be distributed at the lagoon.

The course starts opposite the Lincoln Park Boat club and the finish is 100 yards south of the club. Twenty lanes will be laid out this afternoon by Oscar Knop, director of small parks and recreation. The boat club is just south of the stone bridge over the lagoon. It is east of the bus stops in the middle drive north of the zoo.

Race in Five Classes.

Swimmers have been classified in five age divisions. Girls and boys will race separately. Gold championship medals will be awarded in the following classes:

Class A, 11 and 12 years of age.
Class B, 13 and 14 years of age.
Class C, 15 and 16 years of age.
Class D, 17 and 18 years of age.
Class E, 19 years of age and over

A team trophy also will be awarded for the most points scored in the ten races. First, second and third places count in the scoring. Silver medals are the prizes for the runners-up and bronze medals will be awarded to the third place winners.

Each contestant who completes the 100 yard test will receive a merit badge.

The second annual sprint championship attracted twice as many entries as the first races, which were held just one year ago tomorrow. There were 1,400 entries last year compared to 2,825 entries for tomorrow's races.

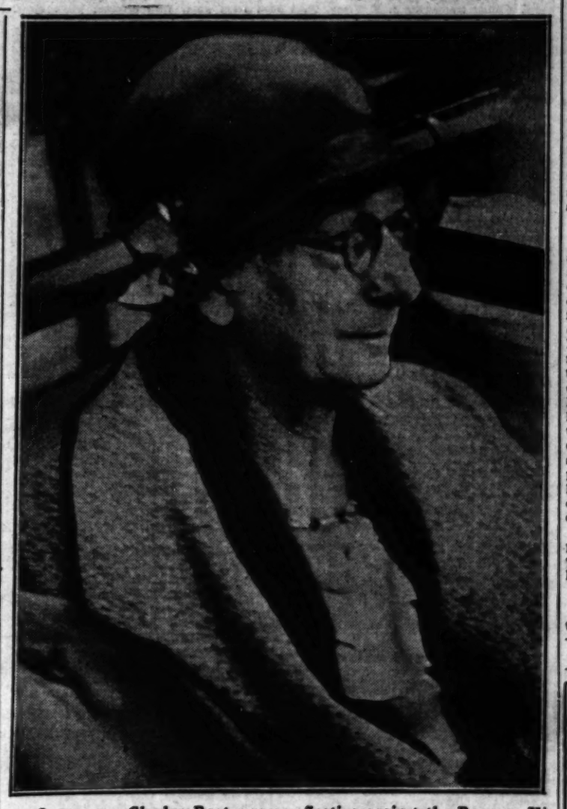

One reason Charley Root was so effective against the Braves. His mother, Mrs. Mary Root, came from Middletown, O., to see the game and Charley tried to show her how he pitches shutouts.

Home Run Leaders

Gehrig, Yankees	30	Foxx, Athletics	19
Ruth, Yankees	26	Averill, Indians	19
Klein, Phillies	23	Ott, Giants	17

NURMI AGAIN BREAKS RECORD IN 2 MILE RUN

HELSINGFORS, Finland, July 24.—(AP) — Paavo Nurmi, the "Phantom Finn," once more bettered the world's record for the two mile run today, covering the distance in 8 minutes 59 3-5 seconds. The listed record, 9:01 4-10, was set in 1926 by Edvin Wide of Sweden.

Not only did Nurmi shatter the record, but in running the distance under 9 minutes he accomplished a feat regarded as next to impossible.

BUNCH HITS IN EIGHTH TO WIN DUEL FOR ROOT

Boston Scoreless Up to Ninth.

Almost a Shutout

BOSTON.	AB	R	H	PO	A	CHICAGO.	AB	R	H	PO	A
Rich'ds,rf	3	0	0	4	0	Blair,2b	4	1	1	2	3
Urb'nski,ss	3	1	2	2	4	English,ss	3	0	1	1	0
Burgess,cf	4	0	0	1	0	Jurges,ss	3	1	0	1	3
Worthin,lf	4	0	0	1	0	Cuyler,cf	4	0	1	2	0
Shealy,1b	4	0	2	5	0	Barton,rf	4	0	0	0	0
Moore,2b	3	0	0	2	3	Stephens,lf	2	0	0	4	0
Cronin,s	3	0	0	2	0	Bell,3b	4	0	0	1	3
M'guire,3b	3	0	0	2	2	Grimm,1b	2	0	1	7	1
Cantwell,p	3	0	0	0	4	Hemsley,c	3	1	1	6	0
						Root,p	3	0	0	0	4
	30	1	4	24	13		37	3	5	27	13

Boston	000 000 001—1
Chicago	000 000 03*—3

Errors—Hemsley. Runs batted in, Cuyler, 2; Worthington. Two base hits—Grimm, Hemsley, Cuyler, Urbanski. Stolen base—Richbourg. Sacrifices — Urbanski, Root. Double plays—Maguire to Urbanski to Shealy. Bell to Blair to Grimm. Left on bases—Boston, 4; Chicago, 6. Bases on balls—Cantwell, 3; Root, 1. Struck out—Cantwell, 2; Root, 6. Umpires—Pfirman and Sigler. Time—1:56.

BY IRVING VAUGHAN.

With the skill of the pitching master that he is, Charley Root wrote victory No. 11 into his 1931 ledger yesterday. But he had to labor strenuously to do it, for his mates did not come to his assistance until the eighth when a three run rally against Ben Cantwell ended a scoreless duel and gave the Cubs enough to win from the Braves, 3 to 1. The belated rally served to promote the Cubs back into third place.

The real significance of Root's performance was not the triumph, but the fact that he rolled up a formidable number of runless innings. He was deprived of his second straight shutout only because of a hit in the ninth. Prior to that he had surrendered only three safeties, and permitted only one Boston man to reach third and had additionally amused himself by fanning six. Then Urbanski doubled in the ninth to score on a couple of long flies and break Root's runless string at 22 innings.

Hemsley Starts Big Drive.

Root's work, as good as it was, had nothing on the effort of Cantwell. For seven innings he shaded the Cub star by holding a makeshift Cub attack to two hits, but that was the end of his effectiveness. In the eighth Rollie Hemsley touched off the signal for the big drive, Clarence Blair carried it on and a double by Ki Cuyler, who had been in a slump which limited him to three hits in 26 times at bat, completed the damage.

Hemsley was the leadoff man in the eighth, and after running the count to 2 and 1, lined one along the left field chalk mark for two bases. Root did his bit with a perfect bunt, which moved the runner to third. Blair drove him across with a single into center. Then Jurges walked and tore around to the plate behind Blair when Cuyler dented the left field bricks for two bases. Barton flied out. The rally threatened to continue when Stephenson walked, but Bell grounded into a forceout.

Taylor, Hornsby on Bench.

The Cub lineup was a makeshift affair because of Hornsby's desire to remedy the weak hitting of recent date. Stephenson was returned to his old left field pasture, Dan Taylor moving to the bench. Blair went to second, thus relieving Jurges of active labor. Hornsby also benched himself, more for rest than anything else, Bell taking over third base. Jurges, however, wasn't on the bench for long. English ripped a nail on his right hand taking a throw from Grimm in the second inning, so Jurges took over the shortstopping duties and reserved for himself the outstanding play of the battle. It was a one handed running pickup behind second on a ball hit by Cantwell in the eighth.

Bob Smith will face his old companions in the final today. Seibold will endeavor to annoy the Cubs as he has in the past.

20,000 Women Guests.

Before the scoring got under way the pitching was of such high grade

[Continued on page 15, column 3.]

50c
A MONTH
Brings The Daily Tribune to You on Your Vacation

Going away? Let The Tribune follow you.

The Daily Tribune (6 days a week) will be mailed to you anywhere in Illinois, Indiana, Iowa, Michigan or Wisconsin for 50 cents a month.

Just write a letter to The Tribune, giving your new address, and enclose remittance; or notify your carrier.

OLD SANDY FORD, LONG SHOT, WINS AT EMPIRE CITY

Pays 15-1; Quarter Deck Is Second.

CONSENSUS
Daily Racing Form Selections

EMPIRE CITY.
1—Flaming Mamie, Zonda, Gift o' Gab.
2—Cockrill, Gilded Arch, Fervor.
3—Fall Apple, Universe, Renaissance.
4—Blind Bowboy, Sir Ashley, Danour.
5—VANDER POOL, Blenheim, Whipper Cracker.
6—Repentance, Pennant Lass, Polygamous.

LATONIA.
1—Light Mint, Jay Walker, Arrowlike.
2—Verity Ballot, Parfait, K. Russell.
3—San Presto, Gun Fire, Miss Sue.
4—Uncle Matt, Black Diamond, Princess Peggy.
5—Butter Beans, Gala Flight, Modern Queen.
6—TELA, Whisk Arrow, Watergap.
7—South Seas, Hilee, Big Bo.

ARLINGTON PARK.
1—Dr. Parrish, Jessie Carey, Chip.
2—Pair by Pair, Westy Junior, Etcetera.
3—NO MORE, Ladder, Epithet.
4—Knight Commander, Dark Sea, Satin Spar.
5—Sun Beau, Gallant Knight, Mike Hall.
6—Amyvale, Suitor, Modern Times.
7—Ladrone, Fair Beth, Cabildo.

New York, July 24.—[Special.]—Two long shots, with light imposts, fought it out to a nose finish in the Whitestone handicap feature at Empire City this afternoon, while back of them the short priced and heavily weighted horses contended for third money. The winner was Mrs. Myrtle Shea's Sandy Ford, erstwhile winner of the Dixie at odds as generous as the 15 to 1 which was paid to the backers, if any, of the old gelding today.

M. L. Schwartz' Quarter Deck was sent out by Trainer Max Hirsch with all the confidence of a man going over Niagara Falls on a raft. Hirsch has several times thought he had a good colt in the four year old son of Man o' War, but today was not one of the times.

Quarter Deck Is Second.

Quarter Deck came through the stretch with a rush and landed second. Some thought he had won. With no backing from the stable connections, Quarter Deck was as good as 20 to 1 anywhere and was 30 to 1 or more for the asking.

Both the winner and the second horse ran under 101 pounds. James Butler's Stormy Dawn, third choice in the betting, was three lengths back of the second horse and half a length ahead of John J. Curtis' Flying Heels, the even money favorite.

Flying Heels Carries 126.

Flying Heels carried 126 pounds, Stormy Dawn 117 and Sun Mission, second betting choice, 120.

The son of Sun Briar brought up last of the eight that ran, but it should be said in extenuation that he stumbled on the turn and did not respond thereafter.

Circuit Race Card Washed Away by Rain

TORONTO, Ont., July 24.—(AP)—Rain washed out the Grand Circuit program here today after two heats of the 2:12 pace and one heat of the 2:15 pace had been run. The unfinished events will be completed tomorrow.

Arthur Mower from the Good Time stables at Goshen, N. Y., won the first heat of the 2:15 pace with Reece Howe second and Chan Hedgewood third. Short o'Cash was withdrawn when Fred Egan refused to drive because of the poor condition of the track.

Ramona Grattan, owned by Dr. B. Whitely of Goderich, Ont., won the first heat of the 2:12 pace for Canadian owned and bred horses. The second heat went to Leonora Clinch.

The summaries:

2:12 PACE; PURSE, $800.

Ramona Grattan, br. m., by Grattan Royal [Lott]	1	2
Leonora Clinch, br. m. [Johnson]	3	1
Princess Audrey, blk. m. [Scott]	2	6
Mack Peter, b. g. [Wilson]	5	4
Mack Togo, b. g. [Rowntree]	4	5

Peter Falch, Budd Grattan and Pete Chillo started.

Time—2:14 3-5; 2:11 1-5.

2:15 PACE OPEN; PURSE, $1,000.

Arthur Mower, br. g., by the Laurell Hall [Stokes]	1
Reece Howe, b. g. [W. Caton]	2
Chan Hedgewood, ch. g. [Sturgeon]	3
Kelly Direct, b. g. [Parker]	4
Emma Braden, b. m. [Rodman]	5

Clarke Beats Ryerson, 22-2, in Softball Title Game

Clarke playground defeated Ryerson, 22 to 2, in a semi-final game of the west division championship series in the Board of Education Softball league at Cameron park yesterday. Score:

Clarke	700 611 232—22—18—0
Ryerson	001 000 001— 2— 4—0

Batteries—Taris and Parullo; Garron and Leggetino.

LATONIA RESULTS.

FIRST RACE—Purse $1,200, maiden 2 year old fillies, 5½ furlongs:
Peggy Lehm'n, 115 [Kern] 4.94 3.02 2.36
†Su Su, 115 [T.Murray] .. 3.24 2.44
Treedup, 115 [M.Rose] .. 2.70
Time, 1:12 3-5. *Lady Millen, Jolly Fun, Puppet, *Joemma, Vesiah Clark, Doreen Princess, Peal, Aunt Lou and †Late Date ran. *Field. †Audley entry.

SECOND RACE—Purse $1,200, claiming, 3 year olds and up, 6 furlongs:
Uforme, 107 [Corbett] ... 12.46 5.12 3.24
Ridgeview, 105 [J.Smith] ... 5.44 3.32
Elvelum, 112 [K.Russell] ... 5.44
Time, 1:17. Plumage, Deemster and Aulander ran.

THIRD RACE—Purse $1,200, claiming, 3 year olds, 6 furlongs:
Prince Volta, 115 [Smith] 16.16 6.32 4.04
Elkhart, 112 [M.Rose] ... 4.80 3.10
Switch, 109 [Morrison] ... 3.12
Time, 1:19. *Camp Life, Essential, Dunes, *Vesee, Invidious, *Straightaway, Wood Honey, St. Nazaire and Clasbys Choice ran.

FOURTH RACE—Purse $1,200, claiming, 3 year old colts and geldings, 6 furlongs:
Mendell, 107 [Kiston] ... 7.48 3.06 4.28
Curmudgeon, 109 [Geving] 59.44 24.66
*Busy, 109 [Fischer] ... 6.46
Time, 1:17 4-5. Prince Rock, Boston Bill, Prince Megan, Black West, *Polyp, *Kuvera, Prince Herbert, Hoops, Dad Meiners ran.
*Field.

FIFTH RACE—Purse $1,200, allowances, 3 year olds and up, 6 furlongs:
Pretty Pen., 100 [Corbett] 14.54 6.48 3.40
Cuttle Boots, 108 [W. Kern] ... 3.76 2.62
Big Rad, 113 [J. Smith] ... 2.98
Time, 1:16 2-5. Obedience, Empire, Laughing Boy, and Loop ran.

SIXTH RACE—Purse $1,300, claiming, Fort Mitchell Country club, 4 year olds and up, 1 1-16 miles:
Mot, 110 [K. Russell] ... 9.62 5.44 3.54
Oilbway, 108 [Clelland] ... 3.12 3.28
Eida, 110 [J. Smith] ... 2.84
Time, 1:51 2-5. Roy, Armee Naves, Broomshot ran.

SEVENTH RACE—Purse, $1,200, claiming, 4 year olds and up, 1 mile 70 yards:
Boy's Choice, 107 [Kiston] 27.66 12.22 7.36
[illegible], 108 [C. Chatham] ... 5.62 3.60
High Storm, 115 [C. Meyer] ... 2.98
Time, 1:49. Squabbler, Bobby Powers, Golden Bu, Tommy and Night Cry ran.

ARLINGTON PARK FORM CHART

FIRST RACE—Five and one-half furlongs. Purse $1,500. Claiming. Two year olds. Net value to winner, $1,100; second, $225; third, $125; fourth, $50.

Horse and Jockey—	Wt	PP	St	¼	½	Str	Fin	Owner	Eq odds
POMPEIA [J.C.Meek]	109	11	4	2^{3}	1^{2}	$1^{1½}$	$1^{1½}$	W.R.Coe	10.52-1
SABINA H. [C.E.Allen]	114	5	1	1^{h}	2^{1}	2^{3}	$2^{1½}$	J.Lowenstein	1.97-1
BRIGHT BEAUTY [E.Steffen]	114	6	3	3^{h}	$5^{½}$	5^{h}	3^{h}	C.T.Grayson	7.41-1
DARTER [G.Arnold]	114	10	8	$7^{1½}$	6^{1}	6^{2}	4^{h}	EvergladeStable	27.28-1
EXCURSION [L.Schaeffer]	114	4	10	8^{h}	9^{2}	7^{h}	5^{n}	W.J.Salmon	*10.52-1
DIXIANA [A.Richard]	114	12	7	$5^{1½}$	4^{2}	3^{h}	6^{1}	LoneStarStable	2.32-1
ROYAL RIOT [G.Riley]	114	13	12	9^{1}	$8^{1½}$	8^{h}	7^{1}	J.E.Hughes	20.31-1
LETTIE LEE [S.Lipiec]	114	3	2	6^{h}	7^{h}	9^{2}	$8^{1½}$	ElmtreeStable	*10.52-1
PRECEDE [N.Huff]	114	9	6	4^{h}	3^{h}	4^{1}	$9^{½}$	S.P.Headley	18.36-1
ZINA [D.McAuliffe]	114	8	5	$10^{1½}$	11^{2}	$10^{½}$	10^{1}	O.Halversen	17.90-1
SATIN PRINCESS [R.Jones]	114	7	11	11^{2}	$10^{½}$	11^{h}	11^{2}	BillBeeStable	*10.52-1
BOOK ENDS [J.Renick]	114	2	9	12^{1}	12^{2}	12^{2}	$12^{2½}$	A.Pelleteri	23.63-1
ESCORISA [F.C.Smith]	109	1	13	13	13	13	13	SuperiorStable	*10.52-1

*Field. Time, :22 4-5, :47, 1:00 3-5, 1:07 1-5. Two dollar mutuels paid: Pompeia, $23.04 straight, $6.72 place, $4.12 show; Sabina H., $3.60 place, $2.74 show; Bright Beauty, $5.48 show. Winner trained by B. Creech. Start good from gate. Won easily; place driving. Went to post at 2:15½. At post 3 minutes.

POMPEIA, showing good speed from the start, headed Sabina H. after going a quarter and easily led to the finish. SABINA H. was quickest to begin and raced well after being headed. BRIGHT BEAUTY held on well. DARTER was racing fast at the finish. DIXIANA made up some ground. PRECEDE tired after showing early speed.

SECOND RACE—About two miles. Purse $2,000. Allowances. Steeplechase. Four year olds and up. Net value to winner, $1,400; second, $350.

Horse and Jockey—	Wt	PP	St	4	8	Str	Fin	Owner	Eq odds
ICICLE [I.Parke]	138	2	1	2^{3}	2^{4}	$1^{½}$	1^{2}	K.E.Hitt	.76-1
SARDANEZA [M.Sims]	148	3	2	3	3	2	2	FoxChapelStud	2.61-1
HILLOCK [R.Pennington]	136	1	3	$1^{2½}$	1^{2}	Fell		H.Hathaway	3.39-1

Time, 3:59 3-5. Two dollar mutuels paid: Icicle, $3.52 straight, out place, out show; Sardaneza, out place, out show. Winner trained by T. Rodrock. Start good. Won easily; place driving. Went to post at 2:40. At post 1½ minutes.

ICICLE was hard held for the first mile and one-half and, going to the front when HILLOCK fell, withstood the challenge of SARDANEZA over the last jump and scored handily. SARDANEZA was also under early restraint and came fast to take the last obstacle on even terms with ICICLE, but lacked the necessary speed to keep up. HILLOCK went to the front early and was allowed to set the pace, but was tiring when he fell at the tenth jump.

THIRD RACE—Six furlongs. Purse $1,500. Claiming. Three year olds and up. Net value to winner, $1,100; second, $225; third, $125; fourth, $50.

Horse and Jockey—	Wt	PP	St	¼	½	Str	Fin	Owner	Eq odds
FRENCH LASS [McLaughlin]	108	6	2	$1^{½}$	1^{2}	$1^{1½}$	1^{2}	H.C.Hatch	2.49-1
DEDICATE [C.E.Allen]	115	9	1	$2^{1½}$	2^{1}	2^{1}	$2^{1½}$	EvergladeStable	9.65-1
NELLIE CUSTIS [H.Schutte]	110	8	6	6^{1}	7^{2}	6^{2}	3^{n}	AudleyFarm	8.24-1
PANCHIO [R.Jones]	118	4	7	7^{3}	$6^{½}$	5^{1}	4^{n}	Mrs.E.Denemark	6.83-1
HOT SHOT [J.Renick]	115	5	3	$3^{1½}$	$3^{½}$	3^{2}	5^{n}	H.P.Headley	2.68-1
FLAG TIME [E.Steffen]	115	7	5	4^{h}	4^{1}	4^{2}	6^{2}	NorthwayStable	7.12-1
MAKE BELIEVE [C.Butler]	111	3	8	8^{6}	8^{3}	7^{1}	7^{h}	LeMarStockFm.	110.22-1
WHISP [R.Finnerty]	115	2	9	9	9	$8^{½}$	8^{7}	H.Rosenacher	35.19-1
MORSUN [A.Richard]	115	1	4	5^{6}	$5^{1½}$	9	9	LoneStarStable	42.46-1

Time, :22 4-5, :46, 1:11 1-5. Two dollar mutuels paid: French Lass, $6.98 straight, $3.80 place, $2.80 show; Dedicate, $8.52 place, $5.86 show; Nellie Custis, $5.66 show. Winner trained by L. Gentry. Start good from gate. Won easily; place driving. Went to post at 3:12. At post 3½ minutes.

FRENCH LASS, showing improvement over her last effort, soon headed the field and, drawing away from DEDICATE in the stretch, was a handy winner. DEDICATE also showed a greatly improved effort and, after racing close up throughout, held the others. NELLIE CUSTIS and PANCHIO finished fast in the middle of the track after being outrun to the stretch. HOT SHOT was in close quarters approaching the far turn and tired in the final drive. FLAG TIME also weakened. MORSUN showed a flash of early speed.

FOURTH RACE—Five and one-half furlongs. Purse $1,600. Allowances. Two year olds. Net value to winner, $1,150; second, $250; third, $150; fourth, $50.

Horse and Jockey—	Wt	PP	St	¼	½	Str	Fin	Owner	Eq odds
MORFAIR [F.Munden]	112	6	4	2^{1}	1^{h}	$1^{1½}$	$1^{1½}$	DorwoodStable	.95-1
SUN'S SON [R.Jones]	112	3	1	1^{h}	2^{h}	3^{1}	2^{1}	BillBeeStable	3.87-1
CATHOP [J.Renick]	110	2	6	3^{h}	3^{2}	$2^{1½}$	$3^{2½}$	R.M.Eastman	21.06-1
PORTDEN [J.McCoy]	115	5	2	4^{1}	4^{1}	4^{1}	4^{2}	J.F.Schorr	3.21-1
PARIS BOUND [C.E.Allen]	108	4	3	6^{h}	$6^{1½}$	6^{2}	5^{nk}	Wm.ZieglerJr.	28.75-1
ZODE [H.Schutte]	108	1	5	7	5^{1}	5^{h}	6^{3}	AudleyFarm	81.88-1
MAKING BUBBLES [E.Steffen]	108	7	7	5^{1}	7	7	7	LemarStockFarm	40.99-1

Time, :23 2-5, :47, :59 2-5, 1:06. Two dollar mutuels paid: Morfair, $3.90 straight, $3.62 place, $2.94 show; Sun's Son, $3.70 place, $3.14 show; Cathop, $6.46 show. Winner trained by J. P. Smith. Start good from gate. Won easily; place driving. Went to post at 3:45. At post 3 minutes.

MORFAIR soon raced into contention and, after interfering with Sun's Son at the stretch turn, drew into a good lead and was an easy winner. SUN'S SON was racing gamely on the inside approaching the stretch turn when the winner bore in, subjecting him to interference, then came to the outside in the stretch and finished gamely. CATHOP rushed into contention approaching the stretch turn, but hung in the final drive. PORTDEN raced poorly. MAKING BUBBLES broke slowly.

FIFTH RACE—One mile. Purse $1,600. Allowances. Three year olds. Net value to winner, $1,150; second, $250; third, $150; fourth, $50.

Horse and Jockey—	Wt	PP	St	¼	½	Str	Fin	Owner	Eq odds
EGYPT [R.Finnerty]	106	4	2	$1^{½}$	1^{1}	$1^{2½}$	1^{1}	Remm&Tansor	2.15-1
SUNEROS [C.Peak]	112	5	1	2^{1}	$3^{2½}$	2^{3}	$2^{2½}$	J.F.Adams	2.22-1
RED RONALD [C.E.Allen]	108½	2	4	4^{1}	$4^{1½}$	4^{1}	$3^{1½}$	H.T.Archibald	13.36-1
BAGIEL [R.Jones]	105	6	5	5^{6}	5^{6}	5^{2}	4^{n}	Mrs.E.Denemark	16.32-1
ABDEL [H.Schutte]	106	3	3	$3^{2½}$	$2^{½}$	3^{4}	5^{6}	Reid&Allen	2.56-1
MOPECO [D.Bryant]	108	1	6	6	6	6	6	J.W.Marchbank	28.09-1

Time, :23, :47, 1:12 2-5, 1:38 4-5. Two dollar mutuels paid: Egypt, $6.30 straight, $3.08 place, $2.48 show; Suneros, $2.84 place, $2.40 show; Red Ronald, $3.54 show. Winner trained by F. A. Tansor. Start good from gate. Won ridden out; place driving. Went to post at 4:15. At post 4½ minutes.

EGYPT lost little time in getting to the front and, saving ground in the stretch run, held SUNEROS to win under urging. SUNEROS was close up at all stages and made up some ground in the stretch. RED RONALD finished fairly well. BAGIEL made up some ground. ABDEL was in close quarters during most of the run down the back stretch, moved up to the leader when clear, but had little left for the final run.

SIXTH RACE—One mile. Purse $1,800. Allowances. Three year olds and up. Net value to winner, $1,300; second, $300; third, $110; fourth, $50.

Horse and Jockey—	Wt	PP	St	¼	½	Str	Fin	Owner	Eq odds
BATTLESHIP [E.Steffen]	108	4	1	2^{h}	$4^{1½}$	1^{h}	1^{n}	W.J.Salmon	3.26-1
CALF ROPER [G.Riley]	110	6	4	4^{2}	2^{1}	$2^{1½}$	2^{2}	PeconicStable	4.73-1
MINOTAUR [R.Finnerty]	108	5	5	3^{h}	3^{1}	$4^{1½}$	3^{2}	WildRoseFarm	3.09-1
WHO WIN [J.McCoy]	108	7	2	$5^{½}$	5^{2}	5^{2}	$4^{1½}$	J.J.Coughlin	6.59-1
CULLODEN [C.E.Allen]	108	1	3	$1^{½}$	1^{1}	3^{h}	5^{2}	H.M.Woolf	12.59-1
CHIEF JOHN [R.Jones]	105	2	6	6	6	6	6	J.Marsch	17.14-1
IRONSIDES [G.DePeso]	106	3	Withdrawn					SophiaLeeStable	5.40-1

Time, :23 3-5, :47, 1:12 2-5, 1:37 4-5. Two dollar mutuels paid: Battleship, $8.52 straight, $4.40 place, $3.04 show; Calf Roper, $5.36 place, $2.96 show; Minotaur, $2.90 show. Winner trained by J. R. Pryce. Start good from gate. Won driving; place same. Went to post at 4:46. At post 4 minutes.

BATTLESHIP came strongly on the outside after leaving the back stretch and, taking a short lead after turning for home, bested CALF ROPER in a hard stretch drive. CALF ROPER followed CULLODEN under slight restraint in the early stages and responded gamely when called upon to race in courageous fashion to the wire. MINOTAUR was in close quarters during the back stretch run and again approaching the stretch turn and could not catch the leaders. WHO WIN made up some ground. CULLODEN tired after setting the pace. IRONSIDES acted badly at the barrier and the field was started without him when his rider dismounted and refused to remount.

SEVENTH RACE—One mile. Purse $1,500. Claiming. Three year olds. Net value to winner, $1,100; second, $225; third, $125; fourth, $50.

Horse and Jockey—	Wt	PP	St	¼	½	Str	Fin	Owner	Eq odds
SWEEP PAST [EMMcLaughlin]	96	13	2	1^{h}	$1^{2½}$	1^{2}	$1^{1½}$	MissB.Hart	2.36-1
SAND BELL [C.Phillips]	109	6	7	4^{h}	3^{1}	2^{2}	$2^{4½}$	R.O.Egan	8.68-1
BUBOLA [E.Steffen]	110	9	1	2^{1}	2^{1}	3^{4}	3^{2}	W.E.Hupp	2.59-1
SMOOTH [J.Gianelloni]	106	3	14	14	14	9^{1}	4^{2}	KingBruceStable	*16.06-1
BROWN HILLS [H.Schutte]	108	11	4	3^{h}	4^{1}	4^{2}	5^{h}	WC&EWReichert	15.76-1
DES JARDINES [J.Renick]	101	8	11	7^{1}	6^{h}	5^{2}	6^{h}	Mrs.L.Meripol	*16.06-1
ANN CLAY [F.C.Smith]	103	10	12	12^{1}	$12^{1½}$	$11^{½}$	7^{2}	G.W.Ogle	6.27-1
GARRICK [G.Arnold]	106	12	10	10^{h}	10^{h}	7^{1}	8^{h}	J.Lowenstein	67.34-1
SAM GILMORE [L.J.Cun'ham]	104	4	8	9^{2}	9^{h}	8^{h}	9^{h}	L.T.Whitehill	87.47-1
ALLEGRETTO [C.E.Allen]	109	14	3	$11^{1½}$	$11^{½}$	10^{h}	10^{h}	ValleyLakeStable	15.20-1
BABY BOOTER [L.Knapp]	97	7	13	$13^{1½}$	13^{h}	12^{1}	11^{1}	J.N.McFadden	*16.06-1
SHASTA LOVER [R.Whittaker]	108	5	9	8^{1}	$8^{1½}$	6^{2}	12^{4}	N.J.McClure	*16.06-1
TEA GREEN [L.Cunningham]	108	2	5	5^{h}	5^{h}	14	13^{2}	S.J.Kelly	*16.06-1
ROYAL GUINEA [G.Riley]	106	1	6	$6^{½}$	7^{h}	$13^{½}$	14	PeconicStable	20.13-1

*Field. Time, :23 3-5, :47 2-5, 1:13, 1:39 4-5. Two dollar mutuels paid: Sweep Past, $6.72 straight, $3.84 place, $2.96 show; Sand Bell, $8.76 place, $5.12 show; Bubola, $2.78 show. Winner trained by C. F. Cherry. Start good from gate. Won easily; place driving. Went to post at 5:22. At post 1½ minutes.

SWEEP PAST broke quickly and, taking a good lead after going a quarter, was never in serious trouble. SAND BELL reached a contending position during the back stretch run and made a game effort in the stretch, but could not get up. BUBOA outbroke the others and was a forward factor throughout. SMOOTH, off slowly, closed an immense gap. BROWN HILLS could not keep up. TEA GREEN was knocked back at the stretch turn.

EIGHTH RACE—One and one-eighth miles. Purse $1,500. Claiming. Four year olds and up. Net value to winner, $1,100; second, $225; third, $125; fourth, $50.

Horse and Jockey—	Wt	PP	St	¼	½	Str	Fin	Owner	Eq odds
DABSTER [R.Jones]	105	3	9	9^{h}	9^{h}	3^{h}	1^{2}	R.B.Allen	4.75-1
DUNMORE [G.Arnold]	111	5	4	$7^{1½}$	5^{2}	$4^{½}$	2^{n}	EvergladeStable	7.79-1
GRAND PRINCE [H.Schutte]	105	1	1	2^{1}	2^{1}	1^{h}	3^{2}	ValleyLakeStable	9.57-1
COADY [P.Dyer]	112	9	5	$3^{½}$	3^{1}	5^{2}	$4^{1½}$	OaklandFarm	3.23-1
MACEDON [R.Finnerty]	111	4	3	4^{2}	4^{h}	7^{2}	5^{h}	WildroseFarm	4.73-1
SEARINGTON [C.Landolt]	109	6	10	10	10	6^{h}	6^{h}	J.Coffey	19.13-1
FORT DEARBORN [F.C.Smith]	108	10	2	1^{1}	1^{h}	2^{1}	7^{2}	G.W.Ogle	4.89-1
LOUISVILLE [W.Stamper]	110	5	8	6^{h}	8^{h}	8^{2}	$8^{½}$	J.O.Williams	247.30-1
TIGER FLOWERS [J.McCoy]	105	8	6	$8^{½}$	9^{2}	9^{2}	9^{2}	RainbowStockF.	56.85-1
ED LARK [V.Roussell]	106	7	7	5^{1}	7^{1}	10	10	Dattner&Lark	31.83-1

Time, :24 2-5, :48, 1:13, 1:39 3-5, 1:51 4-5. Two dollar mutuels paid: Dabster, $11.50 straight, $5.40 place, $4.82 show; Dunmore, $7.00 place, $4.94 show; Grand Prince, $6.52 show. Winner trained by owner. Start good from gate. Won easily; place driving. Went to post at 5:57. At post 1 minute.

DABSTER was outrun to the stretch, then came fast on the outside and, getting to the front in the last sixteenth, won easily. DUNMORE, although in close quarters on the stretch turn, closed resolutely on the inside to best GRAND PRINCE. Latter raced gamely most of the way, but was tiring at the finish. COADY was a forward factor throughout and went wide in the stretch. MACEDON was blocked after leaving the back stretch. FORT DEARBORN tired in the final run.

EMPIRE CITY RESULTS.

FIRST RACE—Purse $1,000; claiming; maiden 2 year olds; 5½ furlongs:
Waylayer, 116 [F.Catrone] ... 8-5 7-10 1-4
Action, 113 [L.Fator] ... 3-1 3-5
Spanfair, 108 [J.Burke] ... 3-1
Time, 1:07 3-5. The Hun, Don't Tell, Habanero, Banty, Dustaway, Maura Mc., Troylan, Lanson, My Fergus, Metaphor, and Motive ran.

SECOND RACE—Purse, $1,000; claiming; 3 year olds and up; 1¼ miles:
Tasewell, 117 [F.Stevens] ... 7-1 5-2 Ev.
Surpass, 107 [H.Callahan] ... 4-1 2-1
Glenno, 110 [D.Smith] ... 1-4
Time, 1:56 3-5. Chief's Mountaineer, Ceylon Prince, Wisecrack, Play Furious, Boris, Farm Hand, Leacy, Dail, and Metzies Buddy ran.

THIRD RACE—Purse, $1,000 added; handicap; 3 year olds and up; mile and 70 yards:
Sandy Ford, 100 [S.Renick] ... 15-1 5-1 2-1
Quarter Deck, 97 [H.Callahan] ... 6-1 5-2
Stormy Dawn, 117 [F.Catrone] ... 7-10
Time, 1:45 3-5. Colossal, Chalice, Flying Heels, Meridian Queen, and Sun Mission ran.

FOURTH RACE—Purse, $1,000; claiming; 3 year olds; about 6 furlongs:
Morshion, 108 [E.Decamillis] 11-10 1-2 1-4
Quorum, 111 [D.Smith] ... 5-2 7-5
John F., 114 [W.Curran] ... 3-5
Time, 1:10 2-5. Zachary, Weatherproof, Montgomery Maid, Sardonic, Black Bunny, Ferrara, Al Nieman, Double Time, and Mine Sweeper ran.

FIFTH RACE—Purse, $1,000; claiming; 3 year olds and up; mile and 70 yards:
Shan Tung, 110 [H.Callahan] ... 6-1 5-2 6-5
Goad, 110 [L.Fator] ... 3-5 1-4
Xylophone, 108 [Prior] ... 8-5
Time, 1:47 3-5. Montauk, Candy Hoo, Keeping Time, Miss Hollis, Mina F., Nisty, Sancho, and Fixit ran.

SIXTH RACE—Purse, $1,000; 2 year olds; 5 furlongs:
Apprentice, 115 [F.Catrone] ... 8-1 3-1 8-5
*Dollar Princess, 112 [E.Barnes] ... 4-1 2-1
Regula Baddun, 115 [W.Kelsay] ... Ev.
Time, 1:01 2-5. Fair Blanche, War Crier, Paramour, *Chappel, Louis Merryman, Larranaga, Quick Away, Black Dreams, and Mad Pursuit ran. *G. D. Widener entry.

EMPIRE CITY ENTRIES.

FIRST RACE—Purse $1,000, 2 year olds, claiming, 5½ furlongs:

The Bourbonian	109	Nancy Bee	106
Dark Vision	114	Poitou	114
*Gift o' Gab	102	Flaming Mamie	109
Axenby	112	Powder Monkey	109
Zonda	108		

SECOND RACE—Purse $1,000, 3 year olds and up, claiming, mile and 70 yards:

Fervor	113	Fair Game	123
Cockrill	126	Janie G.	105
Dark Abbott	120	*Chief's Warrior	113
*Black Feather	103	Donie	113
Gilded Arch	110	Dunrock	123
Minturn	120	As Fair	120

THIRD RACE—Purse $5,000 added, Eastview stakes, 2 year olds, about 6 furlongs:

Fall Apple	128	Universe	125
Defier	115	Renaissance	125

FOURTH RACE—Purse $3,000 added, Knickerbocker handicap, 1 1-16 miles:

Blind Bowboy	120	Caplin	109
Knowlton	106	Danour	108
Sir Ashley	116	Black Forest	107

FIFTH RACE—Purse $1,000, 3 year olds, conditions, mile and 70 yards:

Vanderpool	121	Spirit River	114
Rocky News	114	Blenheim	114
Caplin	112	Arab	114
Whippercracker	118	Launcelot	112
His Way	114		

SIXTH RACE—Purse $1,000, 3 year olds and up, claiming, about 6 furlongs:

Squeaky	120	General A	118
*Smear	111	Chickahominy	118
*Rockhode	106	Polygamous	120
Blue Day	115	Repentance	113
*Pennant Lass	113	Black Tyrone	113
Tetrarchal	120	Voila	113
Charon	125		

*7 pounds claimed.
Weather clear; track fast.

Morfair Runs as if He May Win $50,000

The east uncovered a very dangerous looking candidate for the $50,000 Post and Paddock stakes in the Richmond purse run at Arlington yesterday when Morfair was an easy winner over some of our best western juveniles.

The son of Morvich, which runs in the blue and white jacket of Victor Emmanuel, galloped in front nearly all the way and was a couple of lengths ahead of the California colt, Sun's Son, at the finish, with Cathop, a highly regarded youngster from Kentucky, third. Portden, which was expected to give Morfair the most trouble, never figured in the final outcome. He ran as if his mind were not on the race.

Victor Emmanuel bought Morfair from Benjamin Block not long ago for $30,000.

The Vlcmead steeplechase brought a handy victory to the odds-on choice Icicle, owned by Mrs. Katherine Elkins Hitt and ridden by Ivan Parke. It was a three horse race until the tenth jump and became a two horse affair between Icicle and Sardaneza when Hillock, the early leader, went sprawling on the tenth jump. Jockey Pennington, who was riding Hillock, bit a piece out of his tongue in the spill and had to be hauled to the track hospital in the ambulance. Icicle jumped well and while Sardaneza faltered at the last hedge he was no match for Mrs. Hitt's chaser in the run down the flat.

Everybody suspects that the Three D's stock farm youngsters, Texas Knight and Liberty Limited, both sons of Sir Gallahad III. and very expensive yearlings at last year's Saratoga auctions, will cut some figure in the Post and Paddock stakes. They were out on the Arlington main course yesterday. Liberty Limited was loafing but worked six furlongs in 1:17. Texas Knight didn't work much harder but breezed five-eighths of a mile in 1:01.

Most of the crowd at Arlington were ready to call Dedicate and Abdel "morning glories" after their performances yesterday. Dedicate ran a fair kind of race, to be second to French Lass, but Abdel, which had the clockers dizzy during the last few mornings by his lightning workouts, wouldn't run a lick in the Kansas City purse, won by Egypt. Suneros and Red Ronald also finished in front of him.

JOCKEY FAILS TO WIN, SO BANDITS TAKE $300, GEMS

When Jockey George Ellis rode Gone Away to second place in the sixth race at Arlington on Thursday his weight [including saddle] was 113 pounds. Pari-mutuel tickets on Gone Away paid $5 to $2 for place. Ellis and his wife were feeling happy after the race, he told police yesterday, and he had $300 in his pocket when they reached their home at 199 Carlisle street, Arlington Heights.

They opened the front door and stepped inside. Two men were awaiting them, both displaying pistols that looked so big Jockey Ellis shivered off a few pounds. Mrs. Ellis apprehensively clutched her rings and diamond studded bracelet.

"Hello, jockey," said one of the two. "We want your money and your wife's jewelry. We played you to win this afternoon. Too bad for you that you came in second."

Mrs. Ellis' pleas to be allowed to keep her wedding ring were effective. The one ring and the bracelet she was forced to hand over were worth $6,500, she said. Ellis had his credentials in his bill fold with the $300 and they went with the money, but the robbers promised to mail them back.

LATONIA ENTRIES.

FIRST RACE—Purse $1,200, claiming, 3 year olds, 1 1-16 miles:

Busy Like	100	Asbury	110
Bell of Bourbon	105	Light Mint	110
Arrowlike	108	Fair Missie	100
Dell Dale	110	*Wild Laurel	105
Dixie King	110	Jay Walker	113

SECOND RACE—Purse $1,200, maidens, 2 year olds, 5½ furlongs:

K. Russell	115	Verity Ballot	112
Bachelor Hal	115	†Charlie Pat	115
Pictover	115	Votan	115
Sprig o' Mint	112	‡Snobful	115
Ring Master	115	†Decoration Lady	112
Curry Girl	112	Parfait	115
Big Blue	115	Don't Touch	115
‡Canron	115	†Miss Hoptown	112
Winnona Lady	112	†Golden Sandals	112
§Great Boss	115	†Meddlesome Miss	112

†Audley farm entry; ‡W. W. Vaughan entry; ‡Patrick Stivers and Randolph entry; §Irish and Log Cabin Stud entry.

THIRD RACE—Purse $1,200, claiming; 3 year olds and up; 6 furlongs:

Hasty Prince	110	High Color	110
Perfect Model	113	*Gunfire	105
*Betty Ann	108	San Presto	110
Miss Sue	105	Hidden Thoughts	113

FOURTH RACE—Purse $1,200, claiming, 3 year olds and up, 6 furlongs:

Uforme	108	Royal Pan	118
Surly	105	Princess Peggy	108
Kentucky Ace	121	Black Diamond	121
Uncle Matt	121	Romany Baw	118

FIFTH RACE—Purse $10,000 added, Clipsetta stakes, 2 year old fillies, 5½ furlongs:

†Anita Ormont	116	Catherine Fox	116
†Memorandum	112	Butter Beans	116
‡Chu Chu	116	‡Modern Queen	114
Bryonia	116	Gala Flight	116
Colonial Belle	116	Thistle Tele	109

Weather clear, track heavy.
*Apprentice allowance claimed.
†W. F. Axton entry; ‡Hal Price Headley entry.

SIXTH RACE—Purse $1,200, claiming, 4 year olds and up, 1⅛ miles:

Tela	107	Whisk Arrow	107
*Royal Bonnie	107	Nim the Nymph	107
Semper Felix	112	Water Gap	112
*Susan's Sister	102	Leah Jane	102
Sarcastic	112	Flo O'Neill	112

SEVENTH RACE—Purse $1,200, claiming, 3 year olds, 1 1-16 miles:

*Spud	105	South Seas	108
Hilee	105	Black Stockings	110
The Duke	113	Lucky Carter	110
Big Bo	113	Tretwood	110
Kenashaw	110	Twill	110
Drastic Celt	110		

JUNIOR MOOSE TO PLAY.

The Chicago Junior Moose baseball team will play the Mundelein team at Diamond Lake tomorrow.

ARLINGTON PARK Odds and Jockeys

Weather clear; track fast.

FIRST RACE—Purse $1,500, claiming, 3 year olds and up, 1 mile:

Horse.	Wt.	Jockey.	Odds.
War Time	111	No boy	15-1
Dress Ship	114	J. Renick	15-1
Albazano	109	No boy	10-1
Jessie Carey	109	No boy	3-1
Chip	108	C. Nelson	4-1
Dr. Parrish	112	No boy	4-1
River Forest	110	T. Vercher	6-1
Phantasime	99	L. Knapp	15-1
Outer Harbor	114	R. Watson	5-1

SECOND RACE—Purse $1,500, allowances, 2 year olds, 5½ furlongs:

Burning Blaze	110	No boy	4-1
Hoosier Prince	106	O. Laidley	30-1
Election Day	113	N. Huff	20-1
Pair By Pair	118	B. Steffen	5-2
Etcetera	113	J. McCoy	5-1
Tellico	110	No boy	10-1
Indian Runner	113	R. Jones	8-1
At Sunrise	110	No boy	15-1
Marcasite	110	G. Ellis	20-1
Westy Junior	110	L. Schaefer	5-2

THIRD RACE—Purse $1,600, allowances, 3 year olds, 6 furlongs:

Conscience	108	J. McTague	15-1
Sundot	108	D. Trivett	20-1
Footmark	108	No boy	15-1
No More	115	L. Cunningham	7-5
Ladder	115	L. Schaefer	3-1
Epithet	112	R. Finnerty	6-1
Burning Up	115	R. Jones	8-1
Knight's Call	108	H. Schutte	10-1

FOURTH RACE—Purse $2,000, allowances, 3 year olds and up, 1 mile:

My Dandy	110	No boy	8-1
Brown Wisdom	110	No boy	8-1
Sunny Lassie	94	F. Whitaker	15-1
Knight Commandr.	107	G. Riley	3-1
Dark Sea	107	J. Renick	4-1
Satin Spar	112	R. Jones	6-1
Sunvir	110	E. Steffen	5-1
Silverdale	112	J. McCoy	5-2

FIFTH RACE—Purse $20,000 added, Arlington Cup, 1¼ miles:

Spinach	126	G. Ellis	10-1
The Nut	126	R. Finnerty	20-1
Paul Bunyan	126	J. Gianelloni	20-1
Sun Beau	126	C. Phillips	1-1
Gallant Knight	126	H. Schutte	5-2
Spanish Play	114	C. Landolt	8-1
Mike Hall	126	L. McDermott	10-1

SIXTH RACE—Purse $1,500, claiming, 3 year olds and up, 1⅛ miles:

Mouthpiece	103	No boy	5-2
Sun Hatter	110	C. Phillips	5-1
Modern Times	105	J. Boucher	8-1
Amyvale	115	E. Steffen	8-1
Suitor	115	F. C. Smith	3-1
Try It	105	No boy	8-1

SEVENTH RACE—Purse $1,500, claiming, 4 year olds and up, 1⅛ miles:

Sam Pass	103	G. Riley	15-1
Miss Maryland	104	A. Richard	20-1
Spanflow	106	B. Hanford	8-1
Fair Beth	102	V. Roussell	5-2
Cabildo	109	No boy	5-1
Ladrone	109	No boy	8-1
Comet	103	No boy	30-1
Nancy Seth	98	J. Rich	30-1
Tarnish	98	J. Boucher	10-1
Majoe	98	No boy	30-1
Vermiculite	101	R. Finnerty	6-1
Wizardry	103	J. Renick	15-1
Ormontime	103	J. W. Frye	30-1

M'LARNIN AND PETROLLE MEET AGAIN IN AUGUST

New York, July 24.—(AP)—The much discussed rubber match between Jimmy McLarnin and Billy Petrolle, after being sidetracked for a time by the New York state athletic commission, will feature the next big outdoor fistic show under Madison Square Garden's promotion, either Aug. 13 or 20. The garden received licenses today from the commission to operate at both the Polo grounds and the Yankee stadium.

Petrolle gave McLarnin a severe beating last November in the garden, but Jimmy turned the tables on his rival in the same arena last May.

WOMEN OLYMPIC CANDIDATES IN U. S. MEET TODAY

Jersey City, N. J., July 24.—(AP)—Feminine track and field candidates for the American 1932 Olympic team will meet here tomorrow in the National Amateur Athletic Union's 10th annual track and field championships.

Contestants, representing all parts of the country, will make especially earnest bids for the 11 titles because the winners will be given special consideration next spring in the Olympic trials.

The 253 entries include all of the 1930 titleholders and eight members of the last Olympic team.

GRANGE SIGNS BEARS' CONTRACT, LEAVES FOR WEST

The Chicago Bears professional football club has renewed Red Grange's contract for the 1931 season, George Halas, Bears' owner, announced yesterday. Grange left yesterday morning for Hollywood, where he will be featured in a motion picture serial, the production of which is scheduled to start on July 30. He will return to Chicago in time to get into training in September.

MRS. HARPER IS VICTORIOUS IN NET SEMI-FINAL

Manchester, Mass., July 24.—(AP)—Mrs. Lawrence A. Harper of Oakland, Cal., today gave the Essex County club's invitation singles tennis final an all California tinge by defeating the defending champion, Marjorie Morrill of Dedham, Mass., 2-6, 6-3, 6-3, in their semi-final. Mrs. Harper, the nation's ranking player, will engage Mrs. Helen Wills Moody in tomorrow's title play.

Merrillville High Ex-Coach Loses Teaching License

Indianapolis, Ind., July 24.—[Special.]—The teaching license of Kenneth Hauk, former coach of the Merrillville [Ind.] High school, was revoked today by the teachers' licensing committee of the state board of education, which based its action on his plea of guilty to a charge of contributing to delinquency in Lake County Circuit court several months ago. Hauk was alleged to have taken several high school pupils on improper parties.

England and France Split Net Matches

BY HENRY WALES.
[Chicago Tribune Press Service.]

PARIS, July 24. — England and France split even today in the opening matches of the Davis cup finals, when Henri Cochet defeated H. W. [Bunny] Austin, 3-6, 11-9, 6-2, 6-4, and Fred Perry of Great Britain trimmed Jean Borotra of France, 4-6, 10-8, 6-0, 4-6, 6-4.

The Roland Garros stadium was jammed with 10,000. Rain threatened throughout the program, and as the final match ended a downpour drenched the spectators.

Everything appears to depend on the outcome of the doubles tomorrow, as Cochet is conceded to beat Perry, and it seems probable that Austin will defeat Borotra.

Cochet Shows Old Skill.

Despite the reports of his illness and the fact that he was drawn Cochet put up his expected high class performance, brushing aside Austin after dropping the first set. Austin played a sterling game, however, and he kept Cochet racing across the base line on corner placements, especially in the second set, which ran to twenty games.

Perry managed to outlast the aging Borotra. The Frenchman rushed the net at every opportunity, but frequently Perry shot past him for points.

Crowd Jeers Decisions.

Linesmen's decisions robbed the English player of points several times. The interval after the third set enabled Borotra to gather new strength and capture the fourth, but he faltered in the deciding set.

The crowds booed every decision against the French, but the chivalrous Borotra three times tossed away a point which he considered had been awarded him erroneously.

RESORTS AND TRAVEL
MICHIGAN.

GOODRICH DAY LAKE EXCURSIONS
Schedules Daylight Saving Time
TO SOUTH HAVEN
Daily 9:45 A. M., Home 10 P. M.; Sat. 2 P. M., Home 1 A. M.; also Fri. and Sat. Lv. 11:30 P. M. $1.50 continuous round trip weekdays (ex. Sat.); Sat., Sun. and Hol., $1.75. One way, $1.25 weekday mornings. Unlimited, $1.75 one way, $3.00 round trip.
TO ST. JOSEPH-BENTON HARBOR
Daily 10 A. M., Home 9:00 P. M. Lv. Sat. 2 P. M., Home 11:30 P. M.; also Lv. Sat. 11:59 P. M. Daily, 7:45 P. M. (ex. Sat. and Sun.); Sun. 7:00 P. M. $1.25 continuous round trip weekdays (ex. Sat.); Sat. $1.50; Sun. and Hol., $1.75. One way, $1.00 weekday mornings. Unlimited, $1.50 one way; $2.75 round trip.
OTHER MICHIGAN SERVICE
To Muskegon, Grand Rapids, Grand Haven—Daily 10:45 P. M., Mon., 8:30 A. M.; Sat., 1 P. M. To Holland, Saugatuck — Lv. 7:45 P. M. Daily (ex. Sat. and Sun.), Sat. 11:30 P. M. Other service to Saugatuck, via South Haven.
GOODRICH STEAMSHIP LINES
City Office, 140 S. Dearborn St., Rm. 204 Marquette Bldg. Phone Whitehall 4800.
Docks: Navy Pier

TOURS.

TAKE HER FOR A LAKE OUTING
THEODORE ROOSEVELT
$1 ROUND TRIP TO MICHIGAN CITY—DAILY Ex. Sat. or Sun. SUNDAY, ROUND TRIP, $1.50. Lv. 10 A. M., Home at 6:45 P. M.
Romantic Moonlight Trips
9 to 12 Nightly—Free Dancing
SATURDAY MATINEE TRIPS
Leave 2 P. M., Home at 8:30 P. M.
Phone: Franklin 3563 or 5852
Docks: Michigan Ave. Bridge

Ocean Travel.

Ask also About WINTER CRUISES
CANADIAN PACIFIC
Service to EUROPE and the ORIENT

NASSAU—HAVANA—MIAMI
12 day all expense cruises, $125
MUNSON STEAMSHIP LINES
111 West Washington St., Chicago

NEW YORK TO LONDON, $100
Weekly Sailings
AMERICAN MERCHANT LINES

CANADA.

Get away to Canada—something different—away to the nerve-resting, pine scented, sleep-giving air of the Muskoka Lakes. There you will find this Hotel, cheery rooms, good food, golf, fishing, everything that makes life worth while. Overnight from leading U.S. points. Ask for map of these beautiful lakes. Royal Muskoka Hotel, Box 10, Gravenhurst, Ontario.
Royal Muskoka

IT LOOKS NOW AS IF SHARKEY WILL BATTLE CARNERA

He May Meet Loughran in October.

New York, July 24.—[Special.]—It appears that Mickey Walker, the one who came out of the Ebbets field fight with all the glory, is not going to cash in on it this summer, while Sharkey, the fellow who proved a dismal fizzle is going to reap all the profits.

The only thing in sight for Walker is a return match with Sharkey and that is most unlikely. As far as the public is concerned, there is no excuse for matching Sharkey with any one in the future unless the promoter can supply a reasonable guarantee that the man who meets the sailor will knock him out. Walker demonstrated that he lacks the punching power to turn the trick.

While nothing looms up for Walker—and he may not even be able to put his hands on his purse for Wednesday night's battle because of attachments — Promoter Johnston plans to go right ahead with his plans for Sharkey.

Sharkey vs. Carnera?

"If Sharkey means what he says, when he tells me he would like to box Loughran again next month, I will put the fight on as soon as I get the Rosenbloom-Slattery fight out of the way on Aug. 5," says Johnston. "Also, I am going to match Sharkey with Carnera for an early October date.

"Carnera will start training in three or four weeks for his bout with Schmeling for the Garden, unless the Garden produces Schmeling, and you know as well as I do that Max won't be back until next year, Carnera will be automatically released from his contract to box Schmeling. If the Garden doesn't trot out Schmeling there is no law or justice in prohibiting Carnera from making himself some dough by fighting Sharkey. When the Garden fails to produce Max I will shift the date of the Sharkey-Carnera fight to Sept. 16."

Primo Favorite Over Jack.

Johnston rates a Sharkey-Carnera fight a better attraction now than it was before the gob fizzled against Walker, arguing that the fans now will give the big Italian a royal chance to stow the gob away for keeps. Certainly it is not necessary to be a Carnera enthusiast to make Primo a favorite over Sharkey if the gob can fight no better than he did against Walker.

This has been a bad summer for top flight heavyweights, with the exception of Schmeling, who proved that he belonged at the head of the parade. Both Stribling and Sharkey, who ranked one-two in the last annual national boxing consensus, now are at best second grade.

Deer Goes for a Swim to Throw Wolves Off Scent

BY BOB BECKER.

Although an outdoor fan may spend considerable time in the woods he seldom has a chance to see an animal use that old trick of taking to water to lose a pursuing enemy. Dr. Ernest Ovitz, a resident of northern Wisconsin, reports an incident of this kind when he was fishing the Peshtigo. Luck placed him at just the right spot in this stream to see a deer shake off a pack of wolves which were trying to catch a meal of venison.

Dr. Ovitz was fly fishing in the Peshtigo when he was forced into the rôle of spectator of this race between wolves and deer. He was wading the stream when suddenly he heard a loud splash.

He turned around quickly. Above him in the stream was a young deer. Alarm and fright showed in every lunge it made in the water. The deer started up stream away from Dr. Ovitz as fast as it could go.

The Peshtigo is deep and full of big boulders. Dr. Ovitz tells how this poor deer would plow through the water, suddenly go down in a deep hole, swim a few strokes and then get its feet on the bottom again as it hurried up the middle of the stream. The animal didn't keep its head quiet for one second. Mindful of the wolf pack somewhere in the rear it kept tossing its head back and forth watching behind and also the banks of the river for signs of its enemies.

Meanwhile, the animal was leaving no scent for the wolves to follow. By using the river for a short distance, the white tail was obliterating its trail, a clever stunt that in this case completely baffled the pursuing wolves.

Both the big timber wolf and the coyote continue to be a menace to deer and other wild life in the north woods country of Wisconsin and Michigan. However, trappers are keeping up a fight against these predators.

MILLS VS. FORT WAYNE.

Manager Bill Harley has scheduled the Fort Wayne, Ind., baseball team for a double header with the Mills team tomorrow at Mills Stadium.

RESORTS AND TRAVEL
TOURS.

Orchestra · Dancing · Social Hostess · Afternoon Tea · Deck Sports
TOURIST AUTOS CARRIED—Special freight rate and half for round trip. Tickets and reservations from authorized R. R. and Tourist agencies.
For Tickets and Reservations call City Ticket Office, (1009 Carbide & Carbon Bldg., 230 N. Michigan Ave.) Tel. Randolph 4470, or any authorized R. R. or Tourist Agency.
D & C NAVIGATION CO.

Ocean Travel.

Under Southern Skies
NEW SCENES NEW LIFE
NEW BUSINESS OPPORTUNITIES
A Tour of Health and Happiness
NEW ZEALAND AUSTRALIA
via the South Seas
First Class Single Fare, $357 Round Trip, $616
Sailings every 14 days
For pamphlets and full information, apply
CANADIAN-AUSTRALASIAN ROYAL MAIL LINE, 999 W. Hastings Street, Vancouver, B. C., or Canadian Pacific or Canadian National Railways
UNION STEAMSHIP CO. OF NEW ZEALAND, LTD., 230 California Street, San Francisco, or Jas. P. Robertson, Inc., 333 N. Michigan Ave., Phones State 3254, 3255, or any Tourist or Railroad Agent

CARDINALS TAKE DOUBLE HEADER FROM PHILLIES

St. Louis Increases Lead to Eight Games.

St. Louis, Mo., July 24.—(AP)—The Cardinals defeated the Phillies in both ends of a double-header today, 10 to 0 and 7 to 1. The double victory, together with Pittsburgh's victory over the second place Brooklyn Robins, increased the Cardinals' lead in the National league pennant race to eight full games.

Flint Rhem pitched the opener, allowing the Phillies only four hits, while the Red Birds pounded Jumbo Jim Elliott and Stewart Bolen for 17. In the second game old Burleigh Grimes pitched steady ball, the nine hits he allowed being well scattered.

PHILADELPHIA.	AB	R	H	PO	A
Bell,rf	3	0	0	0	0
Fitzsim'ns,2b	3	0	0	2	3
Klein,cf	3	0	0	2	0
Collins,1b	3	0	1	9	0
Hafey,lf	3	0	1	2	0
Martin,rf	3	0	0	1	0
Mancuso,c	3	0	0	6	0
Selbert,ss	3	0	0	1	3
Elliott,p	2	0	0	0	1
Totals	26	0	2	24	7

ST. LOUIS.	AB	R	H	PO	A
Adams,3b	5	1	3	1	1
Roettger,rf	5	1	2	2	0
Frisch,2b	4	3	2	0	7
Collins,1b	4	1	2	12	1
Hafey,lf	5	3	3	2	0
Martin,cf	5	1	3	3	0
Mancuso,c	5	0	1	4	0
Selbert,ss	2	0	1	2	3
Shem,p	5	0	0	1	0
Totals	40	10	17	27	12

Error—Selbert. Runs batted for Friberg in eighth: *batted for Elliott in eighth.

Philadelphia	000	000	000— 0
St. Louis	010	021	24*—10

Two base hits—Frisch, Hafey, Martin. Home runs—Adams (2); Frisch, Roettger. Sacrifice—Collins. Double plays—Gelbert to Collins (2). Bases on balls—Off Elliott, 2; Blake, 1; Rhem, 1. Struck out—By Elliott, 1; Rhem, 3. Hits—Off Elliott, 4 in 1 1-3; Blake, 5 in 4 2-3. Losing pitcher—Elliott. Umpires—Reardon, Magerkurth and Klem. Time—1:47.

SECOND GAME.

PHILADELPHIA.	AB	R	H	PO	A
Adams,3b	3	0	1	0	0
Walk's,rf	3	0	1	1	0
Frisch,2b	4	2	3	3	4
J.Cr'l's,1b	3	1	1	7	1
Hafey,lf	3	1	1	2	0
Martin,cf	4	1	2	3	0
Wilson,c	3	1	0	4	2
Gelbert,ss	4	1	2	3	3
Grimes,p	4	0	0	1	3
Totals	35	7	12	27	14

ST. LOUIS.	AB	R	H	PO	A
Adams,3b	3	0	1	0	0
Walk's,rf	3	1	1	1	0
Frisch,2b	4	2	3	3	4
J.Cr'l's,1b	3	1	1	7	1
Hafey,lf	3	1	1	2	0
Martin,cf	4	1	2	3	0
Wilson,c	3	1	0	4	2
Gelbert,ss	4	1	2	3	3
Grimes,p	4	0	0	1	3
Totals	35	7	12	27	14

Error—Gelbert. Runs batted for Watt in eighth.

Philadelphia	000	000	010—2
St. Louis	100	004	11*—7

Two base hits—Martin, Frisch, Gelbert (2), Whitney, Wilson. Home runs—Frisch, Watkins. Double plays—Adams to Frisch to Collins; Frisch to Gelbert to Frisch to J. Cr'l's. Bases on balls—P. Collins, 2. Struck out—By Watt, 4; Grimes, 2. Hits—Off Watt, 2 in 2 2-3; Grimes, 5 in 5. Losing pitcher—P. Collins. Umpires—Dunkhorst, McGrew, and Reardon.

PIRATES BEAT ROBINS, 8-7.

Pittsburgh, Pa., July 24.—(AP)—Heaton's batters collected 21 hits and, aided by Larry French's fine pitching, the Pirates defeated the Robins, 8 to 7. French stepped in when Brooklyn had scored three runs and had the bases full in the sixth. He forced Lombardi, a pinch hitter, to pop to Thevenow and then fanned Reed to Groskloss, who ended the rally.

The Pirates got to Watson Clark for seven hits in the first four innings to produce all their runs. Babe Herman and Lefty O'Doul got nine of the Brooklyn hits, O'Doul hitting five singles and Herman getting a homer and two four.

BROOKLYN.	AB	R	H	PO	A
Wilson,cf	5	1	2	2	0
Herman,rf	5	2	3	2	0
Taylor,2b	5	0	1	2	2
Wilson,lf	5	0	1	1	0
Lombardi,c	1	0	0	4	0
Reed,ss	4	0	1	2	3
Watson,p	0	0	0	0	0
Clark,p	0	0	0	0	0
Koenig,ss	1	0	0	0	0
Vergez,3b	4	0	1	1	2
Totals	34	3	9	24	7

PITTSBURGH.	AB	R	H	PO	A
L.Waner,cf	2	2	1	3	0
Comorsky,rf	4	0	0	2	0
Grantham,2b	4	0	1	2	3
Traynor,3b	4	0	1	1	2
P.Waner,rf	3	0	2	1	0
Gelbert,3b	4	0	0	2	5
Phillips,c	4	1	1	4	2
Thevenow,ss	4	0	1	1	4
Heine,p	1	1	0	0	1
Osborn,p	2	0	1	0	1
Swetonic,p	0	0	0	0	0
French,p	0	0	0	0	0
Totals	33	8	13	27	19

Error—Traynor. Runs batted for Clark in eighth and batted for Moore in ninth.

Brooklyn	101	010	013—7
Pittsburgh	130	400	00*—8

Two base hits—P. Waner, Traynor, Wilson, Gilbert, Blade, J. Wilson, Thevenow, Herman. Double play—Herman, Traynor. Home runs—Herman, Phillips. Sacrifices—Heine, P. Waner. Double play—Thevenow to Grantham. Bases on balls—Off Heine, 1; Osborn, 1; Grantham to Hinsenoie, Grantham to Traynor to Grantham, Traynor to Grantham, Traynor to Groskloss to Grantham, Thevenow. Bases on balls—Off Watson, 1; Clark, 1; Heine, 1; Osborn, 1; Swetonic, 1; Miller-Merina, [name cut in 5th]; Clark, 1. Struck out—By Watson, 1; Clark, 1; Heine, 1; Osborn, 1; Swetonic, 1; Miller-Merina, [name cut in 5th]; Clark, 1. Hits—Off Watson, 5 in 5 [pitched to one batter in 5th]; Clark, 4 in 3 [batter cut in 5th]; Clark, 0 in 1. Winning pitcher—Clark. Umpires—Moran, Scott, and Quigley. Time—1:54.

GIANTS, 2.

Cincinnati, O., July 24.—(AP)—The Reds gained a 2 to 1 lead in their series with the New York Giants today when Johnny Frey's steady pitching helped them to score a 5 to 2 victory. Frey limited the Giants to seven hits and Lanch's triple, which brought one in the ninth, was the only extra base hit. The Reds made the most of their distance wallops, which included four doubles and two triples. Frey, who opposed Frey, was batting for a pinch batsman in the ninth and Cincinnati landed on John Watt for two runs that put the game on ice. Score:

CINCINNATI.	AB	R	H	PO	A
Crabtree,rf	4	1	1	3	0
Gallagh'r,lf	4	1	0	4	0
Beck,3b	4	0	1	0	3
H'drick,1b	3	1	2	12	0
C'cin'o,2b	4	1	1	1	2
Dom'hld,cf	4	0	0	1	0
Our'ch'r,ss	4	0	1	3	6
Suiter,ss	4	0	1	2	1
Frey,p	3	0	0	0	2
Totals	34	5	9	27	15

Runs batted for O'Farrell in ninth, for Walker in eighth.

New York	001	200	02*—5
Cincinnati	002	000	001—3

Two base hits—Cuilop, Crabtree, Cuilop. Stolen base—Walker, Beck. Double plays—Dorsher to Verges; Hurst to Frey. Bases on balls—Walker, 1; Watt, 1; Frey, 3. Hits—Walker, 5 in 5; Watt, 4 in 3; Frey, 3 in 1. Losing pitcher—Walker. Umpires—Moran, Scott, and Quigley. Time—2:00.

Ray Collins Wins from Herman Perlick at Erie

Erie, Pa., July 24.—(AP)—Ray Collins, 148 pounds, won a ten round decision here tonight over Herman Perlick, Kalamazoo, Mich., also 138. Collins substituted for Maxie Strub, Erie. Jack Battles, Erie, 153, won the decision over Harold Leppke, Cleveland, 150, in six rounds.

Chicago Cricket Club Ends Tour with 127-50 Defeat

WINDSOR, Ont., July 24.—[Special.]—The Chicago Cricket club was defeated here today by Windsor, 127 to 50. It was the last game of an exhibition Canadian schedule played by Chicago in two weeks and brought its trip totals to five victories and one defeat.

MOON MULLINS—AN AUTHORITY ON THE SUBJECT

Rain, Macks Beat Indians in 7th, 2 to 1

Philadelphia, Pa., July 24.—(AP)—Rain, which stopped the game in the seventh inning after Cleveland had scored the tying run and which rendered the field too muddy for further play, helped the Philadelphia Athletics to a six inning victory today, 2 to 1. The downpour came in the Indians' half of the seventh with one out and Glenn Myatt, who had doubled Vosmik over the plate, on second.

Roy Mahaffey was thus victor over Clint Brown for his tenth win of the season. It was the Athletics' eleventh straight victory. Score:

CLEVELAND.	AB	R	H	PO	A
Burnett,2b	3	0	0	0	1
Porter,rf	2	0	1	0	0
Averill,cf	2	0	0	1	0
Morgan,1b	2	0	0	11	0
Vosmik,lf	2	0	1	0	0
Hodapp,3b	2	0	0	0	2
Myatt,c	2	0	0	2	1
Sconz'as	2	0	0	2	0
Brown,p	2	0	0	0	2
Totals	19	1	3	16	12

PHILADELPHIA.	AB	R	H	PO	A
Bishop,2b	3	0	1	2	3
Haas,cf	3	0	0	2	0
Cochrane,c	3	0	1	3	0
Sim'ons,lf	3	0	1	2	0
Foxx,1b	3	0	0	7	0
Miller,rf	2	1	1	0	0
McNair,3b	2	1	2	0	0
Will'ms,ss	2	0	1	1	3
Mahaffey,p	2	0	0	0	0
Totals	23	2	7	18	6

Cleveland	100	000	—1
Philadelphia	020	000	—2

Error—Montague. Two base hits—Miller, Williams. Double plays—Hodapp to Montague to Morgan; Bishop to Foxx [2]. Bases on balls—Mahaffey, 2. Struck out—Brown, 1; Mahaffey, 2. Umpires—Van Graflan, McGowan, and Hildebrand. Time—1:07.

YANKEES, 6; DETROIT, 5.

New York, July 24.—[Special.]—The Yankees got to Elon Hogsett for three runs in the ninth inning of today's game to defeat the Detroit Tigers, 6 to 5. Hogsett held the winners to a single hit in the first six innings.

The Tigers, aided by the timely hitting of most of the cast and John Stone' home run in particular, had a 5 to 3 lead as the ninth opened. Lou Gehrig opened the New York half of the final with a single and Chapman hit for two bases. Gehrig scored on Lary's long fly and Lazzeri's hit scored Chapman with the tying run. Ruffing, a pinch hitter, singled and Sammy Byrd also singled to drive Reese, who ran for Lazzeri, in with the deciding run. Score:

DETROIT.	AB	R	H	PO	A
Walker,cf	4	0	0	3	0
Gehr'r,2b	5	0	1	3	2
Stone,lf	5	1	2	1	0
Alexa'r,1b	4	1	1	8	1
Johnson,rf	4	1	2	2	0
Koenig,ss	1	1	0	0	1
Brower,ss	3	1	1	0	0
Owen,3b	4	0	0	1	2
Harw'th,c	4	0	2	7	1
Hogsett,p	4	0	1	2	0
Totals	39	5	12	*26	8

NEW YORK.	AB	R	H	PO	A
Byrd,cf	4	0	1	2	0
Sewell,3b	4	0	0	1	2
Ruth,rf	4	0	1	2	0
Gehrig,1b	4	1	2	6	0
Chapm'n,lf	4	1	2	3	0
Lary,ss	4	1	2	3	3
Dickey,c	4	1	0	8	0
Lazzeri,2b	3	0	0	2	3
‡Reese	0	1	0	0	0
Gomes,p	3	0	1	1	3
†Ruffing	1	0	1	0	0
†Cooke	0	0	0	0	0
Totals	35	6	10	27	13

*Two out when winning run scored.
†Batted for Gomes in ninth.
‡Ran for Ruffing in ninth.
‡Ran for Lazzeri in ninth.

Detroit	000	203	000—5
New York	030	000	003—6

Errors—Chapman, Lazzeri. Two base hits—Stone, Chapman. Home run—Stone. Stolen base—Cooke. Double play—Gehringer to Alexander. Bases on balls—Hogsett, 2; Gomes, 1. Struck out—Gomes, 6; Hogsett, 6. Umpires—Campbell, Ormsby, and Dinneen. Time—2:07.

MOLLETTE WINS FROM DELMONT ON FOUL IN 3D

Jimmy Mollette, Chicago lightweight, won on a foul from Danny Delmont, also of Chicago, in the third round of the scheduled eight round windup at Denemark stadium last night. Referee Sammy Ford stopped the bout and named Mollette victor when Delmont continued hitting low after several warnings.

Billy Gladstone, former Central A. A. U. lightweight champion, defeated Billy Kenny in the six round semi-windup. Both scored knockdowns, Gladstone going down for a short count in the first round, and a right to the jaw sending Kenny to the canvas in the third. Other results:

Johnny Lulle knocked out Eddie Stuart [3].

Midge Letzza knocked out Buster Carman [3].

Buck Everett knocked out Emil Johnson [2].

Eddie Speaks beat Al Rice [4].

New York Ring Board Reviews Walker Fight

New York, July 24.—(AP)—Echoes of the Sharkey-Walker match filled the New York state athletic commission offices today as the commissioners met for the first time since the debatable 15 round draw in Ebbets field Wednesday night.

Jack Kearns, manager of the middleweight who renounced his 160 pound title to fight Sharkey, made no request that the decision be changed in Walker's favor, as he said immediately after the bout he would do.

The votes of Referee Arthuhr Donovan, Judges Charles F. Mathison and George Kelly, were made public at the meeting and their round counts disclosed. Donovan gave 10 rounds to Walker and five to Sharkey, Kelly eight to Sharkey and seven to Walker, and Mathison seven to each and one even. Their cards showed all three agreed on ten of the fifteen rounds. All awarded Sharkey an edge in the fifth, sixth, twelfth, thirteenth and fifteenth rounds and likewise conceded Walker the advantage in the third, fourth, eighth, eleventh, and fourteenth sessions.

Sharkey was penalized by loss of the eighth round by Mathison because of low punching, and Kelly took the eighth and ninth rounds away from him for the same reason.

In the WAKE of the NEWS

EARLIER CHICAGO.

DEAR WAKE: In October, 1885, the McCall Light Opera company appeared in "The Black Hussar" at the Columbia theater on Monroe street, present site of the Monroe movie theater. De Wolf Hopper sang "The Burgomaster." In the company was Mathilde Cottrelly, who was a star in her day. She and Hopper sang "Read the Answer in the Stars," an interpolated topical song which made one of the big hits of that splendid show.

Herman Hefter.

Back in 1879 the late Rockwell Sayre was a member of the firm of Clement & Sayre, clothiers, at Milwaukee avenue and Carpenter street. One night there was a fire in the manufacturing department. Mr. Sayre attributed it to rats gnawing matches. So he ordered an office boy, your humble Helper, to catch a rat, which order was promptly complied with.

Mr. Rat then was given a coat of green paint, a sleigh bell was attached to his neck and he was turned loose in the factory. That was the last of the rats. Eff Bee.

Fifty and sixty years ago physicians were not the specialists of today. "Old Doc" in those days wore whiskers, rode or drove a "hoss" on his calls, and covered a big territory, wherein he knew every man, woman, and child. His greatest asset was old fashioned common sense. In an emergency he could pull a tooth, cut off a leg, or bring twins into this vale of tears. He never became rich, every one loved him, and perhaps half his cures were effected by faith in his honesty and whiskers. "Old Doc" is gone except in a few isolated communities. W. B. Manny.

Golf Regalia.

While The Wake has not defaced fairways as much as usual this season, we note a trend away from the heretofore orthodox knicker with its hot woolen stockings. More and more players are returning to long trousers of cool material.

While playing at Old Mill farm, the private course of A. D. Lasker, on the same day the football coaches replaced divots, we saw our first golf "shorts." Perhaps they are common for we have been on the links only three times in 1931. But for the benefit of those who have not viewed them, may we describe?

These "shorts" were of lightweight summer linen, and reached just to or below the knee, therefore revealing the usually unbeautiful masculine nether limb. They were, of course, unclosed at the bottom, allowing air to circulate. We are told some are shorter, well above the knee, but we prefer the kind we saw. They were worn by a veteran golfer of Glen View's low handicap list so the attire is not a fad, but for comfort.

Our objection to knickers always has been the wraps just below the knee, where the knickers are fastened, and where the garters to hold up the woolen socks also are placed, making a triple layer of "uncool" clothing.

* *

This Wake Is Conducted by Harvey T. Woodruff. Help! Help!

* *

Too Deep for Us.

Harve: I'm a stranger here (working) and last night I said to the soda boy (from Virginia), "Gee, I feel lonesome and how I hate Chicago," and he said, "O, I don't know, it isn't so bad if you don't know any one." Say, what did he mean? Rita Jaxon.

* *

Old Superstitions.

If, by chance, an unmarried woman or bachelor was placed between a married couple at dinner, that person soon would become engaged.

Grace Iris.

* *

Do You Remember Way Back When: Boys of the neighborhood played "Run, sheep, run"?—Aven.

Cubs Back in 3d Place; Beat Braves, 3 to 1

[Continued from first sport page]

that the excitement, even for the 20,000 ladies' day guests, was reduced to a minimum. The Braves were guilty of a single by Urbanski with one out in the first, but Root bowled over the next two batters. The Cubs also produced a single in their half, English being the author, but Cuyler bounced into a double play. That was the Cubs' lone hit until the fifth. However, Grimm walked to start the third and Jurges to open the fourth, but neither received any assistance.

Sheely tried to cause Root some trouble when he led off in the second with a single over short. The force play in which English's hand was injured and a double play followed. Sheely banged another single into left to start the fifth and, because of an error being linked up with the hit, Root actually had to concentrate on a way out. Moore bunted and Hemsley pegged to second, but the ball shot into center field. Sheely, being slow afoot, was content to stay at second. Cronin also bunted, but Root picked up the ball and tossed it to Bell to force Sheely at third. The remainder of the inning was simple. Root fanned both Maguire and Cantwell.

Grimm Hits Double.

The second Cub hit was made by Charley Grimm, who will be away from his work today to attend the burial of a relative at St. Louis. With one out Grimm slashed a two bagger into the left field corner, but his stay on the base line was brief. Hemsley grounded to short and Urbanski threw to Moore to nail Grimm sliding into third. Root fouled out, and that was all for the time being.

Root walked Richbourg to open the sixth and the lad reached third on a sacrifice and a steal, but Root coaxed Berger and Worthington into popping to Blair. The next break away from the monotonous routine of outs was a pass to Stephenson after Barton had flied out in the home seventh. It didn't help any because Bell hoisted to left and Grimm to deep right. The only happenings after this were that rousing Cub splurge in the eighth, and the Braves' one run peep in the ninth.

Ed Lejeck, Chicago, Loses in Michigan Tennis Meet

Grand Rapids, Mich., July 24.—(AP)—Jack Lynch of Taft, Cal., will meet Doc Barr of Dallas, Tex., tomorrow in the men's singles finals of the western Michigan tennis tournament. Barr advanced to the finals by defeating Ed Hammer of Pontiac, University of Michigan star, 6-4, 7-5, 6-4, while Lynch turned back Ed Lejeck, Chicago, 4-6, 6-1, 2-6, 7-5, 6-3.

Stockyards Ties Windsor Park for P. O. League Lead

Stockyards station went into a tie with Windsor Park for first place in the south section of the Chicago Postoffice Baseball league yesterday by defeating the latter team, 5 to 1, at Normal park, 61st and Normal.

Minor Leagues

AMERICAN ASSOCIATION.

	W.	L.	Pct.		W.	L.	Pct.
St. Paul	56	41	.577	Minnpls.	48	49	.495
Louisville	50	45	.526	Kansas City	47	48	.495
Indianapls.	46	46	.500	Columbus	46	48	.489
Milwaukee	46	47	.495	Toledo	43	54	.443

THREE EYE LEAGUE.

	W.	L.	Pct.		W.	L.	Pct.
Terre Haute	14	9	.609	Springfield	14	11	.560
Quincy	19	11	.593	Peoria	12	12	.500
Decatur	15	11	.577	Bl'mington	7	9	.437
Evansville	13	10	.565	Danville	5	20	.200

YESTERDAY'S RESULTS.

AMERICAN ASSOCIATION.

St. Paul, 15; Minneapolis, 8.
Kansas City, 8; Milwaukee, 7.
Indianapolis, 5; Louisville, 1.
Columbus and Toledo, not scheduled.

THREE EYE LEAGUE.

Evansville, 7; Peoria, 2.
Terre Haute, 9; Quincy, 5.
Decatur, 5; Springfield, 4. [11 innings.]
Bloomington, 7; Danville, 1.

50 CARS ENTER SPEED RACES AT ROBY TOMORROW

The largest entry list for an automobile race in this part of the country is expected tomorrow when the twice postponed series of sprints gets under way at the Roby-Chicago Speedway, 108th and Indianapolis avenue.

Starting with 24 entries when the race was originally scheduled two weeks ago, last week found 37 cars on the ground ready to go when a rainstorm descended. Now nearly 50 cars are definitely entered for tomorrow's races. Al Faeh, Chicago representative on the A. A. A. contest board, will take a poll of the drivers in case of a wet track again.

Entries in the Ash Can Derby, the event for amateur pilots with cars values at less than $50, have kept pace with those in the big races. Beam expects from 75 to 100 of the reclaimed junk cars to start.

FORT SHERIDAN ORDERS TWO POLO FOURS IN ACTION

Two Fort Sheridan polo teams will take the field tomorrow in games at Fort Sheridan and Milwaukee. A team from Onwentsia is scheduled to meet one army team on the Fort Sheridan field, while a second army team plays the Meadowbrook four at Milwaukee.

Maj. Frank B. Parker, Maj. C. C. Smith, Maj. Reinhardt, and Lieut. Bethel will be the probable lineup here, with Capt. McKay as substitute, while Capt. Branson, Lieut. Horton, Lieut. Reed, and Lieut. C. S. Smith will play at Milwaukee.

Richmond Rookie Hurler Pitches No Hit Contest

Richmond, Va., July 24.—(AP)—Jim Pattison, 21 year old recruit of the Richmond Eastern league club's staff, pitched a no hit, no run game against Springfield today. Richmond bunched four runs in the eighth and won, 5 to 0.

Yankees Option Sherid to Montreal Ball Club

New York, July 24.—(AP)—The New York Yankees today announced the release of Roy Sherid, right hand pitcher, on option to the Montreal club of the International league. Sherid will leave tonight to join the Royals.

Heydler Bans Quick Pitch; Defends Umps

New York, July 24.—(AP)—The National league chief executive, John Arnold Heydler, on his return today from a somewhat stormy trip around the western half of his circuit, announced a new ruling abolishing the quick pitch, gave the less lively ball his unqualified approval and came staunchly to the defense of the umpire staff.

Conditions brought about by the advantages the new ball gives to the pitcher prompted the league president to send the following instructions to his umpires and managers:

"A quick return of the ball by the pitcher will not be permitted. The umpire-in-chief is instructed to call time whenever a quick return is attempted."

What Pitcher Must Do.

Strictly speaking, Heydler pointed out, the league rules previously had barred the quick pitch. The regulations require a pitcher, before making his delivery, to take a position facing the batsman with both feet squarely on the ground and both hands holding the ball in front of him. However, in the absence of a more specific rule, several pitchers have practised the quick return, among them Burleigh Grimes of the Cardinals and Tom Zachary of the Braves.

The new National league ruling recalls the conflict that arose in the 1928 world's series, when Bill Sherdel of the Cardinals slipped a quick third strike over on Babe Ruth, only to have it disallowed. The Babe then propelled the next pitch out of the park. The American league has barred the quick pitch for some time, and by mutual agreement it has not been allowed in the world series.

Heydler declined to discuss his run-in at St. Louis with John McGraw, following upon the suspension of the Giants' manager, but he praised the manner in which his staff of umpires has handled a succession of hard fought, close games involving the leading pennant contenders.

Umpire's Job More Difficult.

"The umpires have been more lenient than ever before in taking criticism from players or managers," said Heydler. "They have leaned backward to avoid ejecting any one from the game or the park, but there are well defined limits that must be observed.

"People do not realize that the umpire's job has become much more difficult with the advent of the less lively ball. It has speeded up the defensive play and resulted in more close decisions. It has stimulated pitchers who are now using floaters, knucklers and other deceptive deliveries, instead of just a curve and a fast ball. This makes the job of calling them behind the plate tougher."

The absence from the field this week of R. M. Clarke of Washington, D. C., the umpire who figured in McGraw's banishment, was explained at the National league office as due to his illness. Clarke contracted tonsilitis. He will report back for duty probably next week.

PHILADELPHIANS WIN FIVE TITLES IN U. S. REGATTA

Philadelphia, Pa., July 24.—(AP)—Five of the six championships decided in the fifty-ninth regatta of the National Association of Amateur Oarsmen here today were won by Philadelphia crews. New York A. C. intermediate eight oared shell was the only out of town visitor.

Bachelors' Barge club of Philadelphia led with three titles. Emanuel J. McGreal beat out Wesley Bevan of Undine Barge by two lengths in the senior singles sculls, with Al Vogt of Penn A. C. third.

The doubles combination of Ken Myers and W. E. Garrett Gilmore, two former national singles champions, won, while the Bachelors' Barge senior four, with coxswain, retained its title.

Tommy Clark of Undine Barge won the senior 145 pound single sculls for the third straight year. Undine Barge easily retained its senior 145 pound four oared title, beating Penn A. C. by two full lengths.

Barr Eliminates Hammer in Michigan Tennis Meet

Grand Rapids, Mich., July 24.—(AP)—Ed Hammer, University of Michigan star, was eliminated in the semi-final round of the western Michigan tennis tournament today by Doc Barr of Dallas, Tex., 6-4, 7-5, 6-4. Gene Mako, Glendale, Cal., defeated Jack Lynch, Taft, Cal., 6-3, 9-7, and Jay Cohn, Santa Monica, Cal., defeated Stanley Weitz, Grand Rapids, 6-2, 6-2, in the junior semi-finals.

Sarazen and Farrell Plan Argentine Tour

St. Paul, Minn., July 24.—(AP)—Johnny Farrell and Gene Sarazen, two of America's leading golfers, plan an exhibition and selling tour of the Argentine next winter. Sarazen, here for the St. Paul open, today said all plans were tentative but that if they were fulfilled he and Farrell would leave next Dec. 1 to play in numerous exhibitions.

Andereggen and Mathisen Reach Park Golf Final

Al Andereggen of Jackson park and Harold Mathisen, unattached, will meet in the 36 hole final match this afternoon for the Midwest public parks championship at Lincoln park.

Andereggen, in reaching the finals, yesterday defeated R. R. McCauley, Garfield park, 5 and 3.

Mathisen piled up an early lead against Roy Garland, Lincoln park, and won, 5 to 4. Mathisen entered the semi-final round by triumphing over H. Millis, 4 and 3.

Five Tie for St. Paul Open Tourney Lead

St. Paul, Minn., July 24.—(AP)—The first 18 hole skirmish for the $10,000 St. Paul open golf championship today found five of the 170 starters—Percy Alliss of Germany, Aubrey Boomer of France, George von Elm of Los Angeles, Horton Smith of Detroit, and Julius Ackerbloom of Little Rock, Ark.—tied for first with 69's, three shots under par for the Keller club course.

Fifteen others chipped from one to two strokes off par for the distance.

The wholesale attack on par left a closely bunched field in the struggle, which ends with 54 more holes by Sunday night.

Smith, Ackerbloom Alike.

Smith and Ackerbloom shot identical, consistent rounds today. Both went out in 34, two shots under par, and strolled in with 35's, one under par. Boomer carded just the reverse, a 35 out and a 34 back. Von Elm shot even par 36 on the outward journey and rushed back with a brilliant 33, while Alliss bagged a 33 out and a 36 in.

Trailing the leaders by one shot came another quartet of sharpshooters—Tommy Armour of Detroit, British open champion; Tony Manero of Long Branch, N. J.; Clarence Gambor of Detroit, and Johnny Vavotta, outsider from Chippewa Falls, Wis.

Cooper Starts Slowly.

Cooper got off to a shaky start with a 38 but came back with a 33 to post a 71 to stay close to the lead and was joined by 10 others, including some of the biggest money winners of the game. One of them was Densmore Shute, Hudson, O., pro, whose finish was the tragedy of the opening round. Shute came to the final tee with a 64 and needed only a par 5 to tie the leaders. He was just off the green in two shots but got tangled up with some gallery ropes and wound up with a disastrous 7 and a 71 total. Gene Sarazen of New York, one of the big favorites, started with a 33 but finished with a 38 for a 71.

Other 71 shooters were Ed Dudley of Wilmington, Del., western open champion; Bill Mehlhorn, New York; Paul Runyan, Bloomfield, N. J.; Joe Ezar, St. Louis; Joe Belfore, Duluth, Minn.; Olin Dutra, Los Angeles; Oscar Oman, Alexandria, Minn., and Jimmy Foulis of Chicago. Walter Hagen of Detroit, recent winner of the Canadian open, and Johnny Goodman of Omaha tied at 72.

PRINCE OF WALES GETS HOLE IN 1 AND HE'S HAPPY

[Copyright: 1931: By the New York Times.]

LONDON, England, July 24.—[Special.]—The prince of Wales joined the elite of the golf world today when he made a hole in one on the royal Wimbledon golf course.

The prince, who was captain of the club two years ago, was playing in a match with Lord Ednam and Col. Hon. Piers Legh, when he did the 6th hole in one stroke. The hole measures 220 yards, and the prince's tee shot carried the ridge guarding the green and the ball, which was perfectly struck, went through the bottleneck entrance, trickling into the hole.

SAVE $55.00 To $110.50 on new 1930 ELTO MOTORS

Late, brand new 1930 models, fully guaranteed by factory. Excellent selection of sizes that cannot last long because we are selling at—

Less than Factory Wholesale Prices

Fold-Light model, 2¾ H. P., only 29 lbs., was $145—NOW $89.50. Hi-Speed Speedster, 11 H. P., was $190—NOW $109.50. Senior Speedster, 14 H. P., was $215—NOW $129.50; with electric starter was $280—NOW $169.50. All prices f. o. b. factory.

Sale starts immediately. Come in while we have a full line at bargain prices that may never again be available.

Motor Car Supply Co.
1453 So. Michigan Ave.
Chicago
Calumet 0362
Open All Day Saturday and Sunday

Upsets Mark Play in Best Ball Tourney

Upsets marked the first and second rounds of the best ball championships at Mid-City yesterday. William Lorimer and Ed Stephen, the medalists in Thursday's qualifying round, succumbed in the first round of match play yesterday to C. Gross and Ray Fredericks, 2 and 1.

Pick Weageant and Cap Allcoate of Mid-City, last year's champions, won their opening match, but lost in the second round to A. L. Quigley and A. Peterson, 3 and 2.

Quigley and Peterson will meet Gross and Fredericks in the finals today. The match will start at 1:30 o'clock. Results of yesterday's matches were:

CHAMPIONSHIP FLIGHT.

FIRST ROUND.

C. Gross and Ray Fredericks, Ridgemoor, defeated Ed Stephen and William Lorimer, Crystal Lake, 2 and 1.

Bert Herbster and Red Mammann,

MINUS SIGNS PREVALENT IN CHICAGO MART

Public Service Shares Down 3 Points.

BY THOMAS FURLONG.

Minus signs and fractions tell the story of yesterday's trading results on the Chicago exchange. Speculative enthusiasm found expression in guesses as to the probable outcome of the U. S. Steel dividend meeting rather than in share commitments. In all only 56,000 shares were involved in the day's transactions and these, for the most part, represented the casual operations of the professional element.

The recession failed to bring out any important volume of liquidation and the only issue among the active shares to lose over a point net was U. S. Radio. The stock was traded in comparatively heavy volume, with sellers making concessions throughout the day despite the fact that the current reports on the company's business are decidedly favorable. In the higher priced bracket Public Service no par brought only 200¼ at one period, but on later transactions was quoted at 207, off 3 points from the previous quotation.

Accessory Report Due Soon.

The forthcoming report of the automotive accessory companies which are due in the next week or so failed to inspire interest in these issues. Among the companies which will report shortly are Houdaille Hershey corporation, Bendix Aviation and Borg-Warner. The Houdaille statement, scheduled for release early next week, is expected to show the dividend requirements on the A stock covered during the second quarter. The other reports are expected to reflect the general fair record hung up by the automobile industry in the period.

Among the reports made yesterday was the second quarter statement of the Illinois Northern Utilities company and the June 30 balance sheet of Abbott Laboratories.

Earnings Advance.

The utility firm, a part of the Middle West Utilities system, showed earnings available for retirement and dividends of $345,271 for the three months ended June 30 as compared with $317,189 in the corresponding period last year. The balance available for interest was $524,108 as contrasted with $489,972 in the comparable quarter of 1930.

The Abbott balance sheet disclosed current assets of $2,694,220, including cash of $357,793, compared with current liabilities of $31,209. On Dec. 31, last, the quick assets of the corporation amounted to $2,522,650, with cash of $191,602 and current liabilities of $440,994. Surplus at midyear was $1,150,755 compared with $1,070,521 at the close of 1930.

MONEY AND EXCHANGE

Money rates are quoted by Chicago banks as follows: Customers' commercial loans, 4@5 per cent; collateral loans, 4½@5 per cent; brokers' loans, 4 per cent; commercial paper, 2¼@3 per cent; bankers' acceptances, ⅝@1 per cent on thirty to ninety day maturities. Chicago bank clearings yesterday were $40,600,000, compared with $69,900,000 a week ago and $57,900,000 a year ago.

NEW YORK MONEY MARKET.

NEW YORK, July 24.—(AP)—Call money steady, 1½ per cent all day. Time loans steady, 2-4 mos., 1¼@1½; 5-6 mos., 1¾@2 per cent. Prime commercial paper, 1¾@2 per cent. Bankers' acceptances unchanged. Bar silver, 27⅜c.

FOREIGN EXCHANGE.

Closing rates on foreign exchange in amounts of $25,000 and over between banks as quoted by the Continental Illinois Bank and Trust company, Chicago:

	July 24.	July 23.	Wk. ago.	Yr. ago.
London—				
Cables	485.27	484.62	485.27	486.75
Checks	485.25	484.50	485.25	486.50
Paris—				
Cables	3.92¼	3.92⅝	3.92¾	3.93⅝
Checks	3.92⅛	3.92¼	3.92¾	3.93½
The following quotations are for checks:				
Italy	5.23¼	5.523½	5.23	5.23⅝
Belgium	13.94	13.94	13.94	13.98
Switzerld.	19.46	19.46	19.43½	19.44
Holland	40.27½	40.27	40.32	40.22½
Denmark	26.70	26.71	26.73	26.79½
Sweden	26.72	26.72	26.76	26.88½
Norway	26.70	26.71	26.73	26.79
Spain	9.15	9.20	9.48	11.45
Germany	......	......	......	23.87½
Austria	14.13	14.13	14.13	14.13
Poland	11.25	11.25	11.25	11.22
Greece	1.30	1.30	1.30	1.29½
Rumania	.61	.61	.61	.59⅝
Jugo-Sl.	1.77⅝	1.77⅝	1.77⅝	1.77¼
Czecho-Sl.	2.97	2.97	2.97	2.96½
Finland	2.52⅝	2.52⅝	2.52⅝	2.51⅝
Canada	*4.25	*4.25	*3.75	†1.15
Argentine	30.50	30.15	31.05	30.15
Brazil	......	......	......	11.25
Hongkong	25.00	25.00	25.10	31.50
Shanghai	31.25	31.25	31.50	37.25
Japan	49.50	49.50	49.50	47.40
Indian	36.25	36.25	36.25	36.20
Chile	12.20	12.20	12.20	12.10
Bulgaria	.73	.73	.73	.73
Singapore	56.43	56.43	56.43	56.25
Hungary	17.54	17.54	17.54	17.52½

*Per thousands discount. †Per thousand premium. All other quotations are values in American cents.

JUNE INCOME OF 15 ROADS OFF LESS THAN IN MAY; SO. PACIFIC UP

The June earnings figures of the railroads reporting yesterday reflect the upturn in traffic volume experienced by many of the carriers last month. June net operating income of the first 15 roads to report showed a smaller decline in June from the corresponding month last year than the decline reported in May.

June operating income of the 15 roads was $9,118,000, a decrease of 19.9 per cent from $11,389,000 in the same month of 1930. In May the same carriers reported net operating income of $8,554,000, a reduction of 27.7 per cent from May, 1930.

Southern Pacific made a notable showing among the lines reporting. This system ended June with operating income of $3,882,513, the largest monthly revenue this year and an increase of 13.6 per cent over the $3,352,530 reported for June, 1930. The June increase over May was approximately 30 per cent.

Other roads reporting yesterday, with comparisons with last year, included:

	1931.	1930.
Lehigh Valley	$ 487,132	$ 768,739
Erie	345,764	1,415,698
Wabash	203,208	433,649
St. Louis-San Francis.	984,621	1,175,816
Western Maryland	331,050	376,749

BUSINESS SESSIONS TODAY

CONVENTIONS.

[illegible] Collection Agts..Edgewater Beach
[illegible] System Improved Music Study ....Knickerbocker hotel

NEW YORK CURB TRANSACTIONS

Friday, July 24, 1931.

Shares sold today ....340,000 — Total sales 1931 to date....70,844,900
Year ago ....850,000 — Total sales 1930 to date....154,848,600

Stock	Sales.	High.	Low.	Close.	Net chge.
A					
Affiliated Prod	2,400	19	18⅛	18¼	—⅝
Aria Ansco	200	7⅛	6⅝	6⅝	....
Air Inves cv p	100	7	7	7	....
Allied Mills	100	4⅝	4⅝	4⅝	—½
Alum Co Am	65,000	120	116⅝	116⅝	—4⅝
Do pfd	100	103¼	103¼	103¼	....
Alum Ltd C w	3	31	31	31	....
Do D wars	3	31	31	31	....
Am Austin Ca	100	½	½	½	—⅛
Am Brit	100	1⅝	1⅝	1⅝	....
Am Cigar pfd	25	75	75	75	....
AmCitP&L A	100	31½	31½	31½	—1
Do B	1,300	7⅛	6⅞	6⅞	—⅜
AmCom Pw A	2,000	13¼	12⅞	13¼	....
Am Cyan B	600	7⅞	*7⅜	7½	—⅜
Am Dept Str	100	2⅞	2⅞	2⅞	—⅛
Am Equities	200	5	5	5	—⅛
AmFgnPw war	900	16⅝	15⅝	15⅝	—1⅛
Am Founders	300	3	3	3	—⅛
Am Gas & El	1,900	66⅝	64½	64½	—3⅛
Am L & Tr	500	38	37⅞	37⅞	—⅝
Am Maracaibo	1,400	⅝	⅝	⅝	....
Am Super Pw	10,700	11⅝	10⅝	10⅝	—⅝
Do 1st pfd	100	92¼	92¼	92¼	....
Am Yvette	100	2⅛	2⅛	2⅛	....
AngloChCo Nit	200	1⅛	⅞	⅞	—⅛
Appala Gas	2,100	4⅝	4½	4⅝	....
ArkNat Gas A	800	3⅝	3½	3⅝	—⅛
Armstrong Ck	100	20¼	20¼	20¼	—⅝
*Art Metals	100	5⅝	5⅝	5⅝	—⅛
AssoG & E A	1,200	12½	12¼	12¼	—1
Do sp rts	100	1⅛	1⅛	1⅛	....
Do deb rts	200	2	2	2	....
AssoElInd Ltd	1,100	4⅝	4⅝	4⅝	....
Atlas Util	200	5⅝	5⅝	5⅝	....
Do wars	100	1⅛	1⅛	1⅛	....
AtlFrt & Sug	100	¼	¼	¼	—⅛
Atl Lobos	100	⅛	⅛	⅛	....
B					
BeneIndus Ln	500	14½	14	14½	—¼
BigelowSan Inc	100	29½	29⅝	29½	....
BlueRidge Co	1,500	3⅝	3½	3⅝	—⅛
Do cvt pfd	300	31⅝	31⅝	31⅝	—1⅝
Blyn Shoe	1,200	⅛	⅛	⅛	....
BrasT & Lt	400	18⅝	18⅝	18⅝	—1⅛
BuffNi&EPw p	100	26⅝	26⅝	26⅝	....
Burcoine ct pf	200	40	40	40	....
C					
Can Marc Wir	1,000	2⅝	2⅝	2⅝	....
Carib Syn new	300	1⅛	1⅛	1⅛	....
Centrifu Pipe	700	5⅝	5	5⅝	+⅛
Cent Sta Elec	1,400	7⅝	7⅝	7⅝	....
Do6% pf xw	300	59	59	59	....
Cent Pu Ser A	1,200	11⅝	11	11¼	—⅛
CentInvPS A	100	17⅝	17⅝	17⅝	+⅝
Chain Str Stk	100	10	10	10	....
ChathamPhe A	200	15½	15½	15½	....
Cities Serv	10,300	10½	10¼	10¼	—⅜
Do pfd	200	65⅝	65¼	65¼	—¼
*Do B	100	5⅝	5⅝	5⅝	....
ClaudeNeon Lt	100	4	4	4	....
Colon Oil	200	1⅛	1⅛	1⅛	....
ColumbO & G	1,900	3⅝	3½	3½	—⅛
Com&So wars	200	1⅛	1⅛	1⅛	....
Commonw Ed	25	199¼	199¼	199¼	....
Comstock Tun	1,800	⅝	½	⅝	+⅛
Commun W S	1,300	9⅝	9½	9⅝	—⅛
ConL&P6½s pr	25	115	115	115	....
Cons Royalty	700	1⅛	1⅛	1⅛	....
Cont Shrs B pf	200	27⅝	25⅝	25⅝	....
Do cv pfd	375	27	25	25	—2
Cord Corp	1,000	8⅛	8	8	....
Corron & Reyn	100	3	3	3	....
Creole Synd	500	2⅝	2⅝	2⅝	....
Crocker & Wh	2,600	12⅝	12⅝	12⅝	—⅛
Cr Cork Int A	100	3⅝	3⅝	3⅝	—⅛
Cumberland PL	50	23	23	23	....
Curtis Mfg A	200	17½	17½	17½	—⅛
Curtis Wri w	100	⅝	⅝	⅝	+⅛
Cust Mexicana	2,000	⅛	⅛	⅛	....
D					
Dayton Air	3,700	⅝	⅝	⅝	—⅛
Deere & Co	700	22⅝	22	22	—1
DeForest Radio	900	3⅝	3⅝	3⅝	—⅛
Det Aircraft	1,000	1⅝	1⅝	1⅝	—⅛
Dresser Mfg A	500	21	21	21	....
Do B	400	19	19	19	—⅝
Duquesne Gas	700	1	⅝	1	....
Durant Motors	300	1⅛	1⅛	1⅛	+⅛
Duval Tex Sul	100	1⅛	1⅛	1⅛	....
E					
E States Pow B	1,100	9⅝	9½	9⅝	—⅛
Eisler Elec	300	4	4	4	....
El Bond&Shr	29,200	38⅝	37	37⅛	—1⅛
Do cv pfd	400	91	91	91	....
El Pw&L op w	500	19⅝	18⅝	18⅝	+1⅛
El Shareholder	200	13	12⅝	13	....
Empire Corp	100	1	1	1	....
Em G&F 8% p	50	71⅝	71⅝	71⅝	....
Do 7% pfd	50	61⅝	61⅝	61⅝	....
Em Pub Ser A	100	1⅛	1⅛	1⅛	....
*Eureka Pipe	150	25⅝	25½	25½	....
Europ El db rt	200	1⅝	1⅝	1⅝	—⅛
F					
Fairchild Avia	100	3⅝	3⅝	3⅝	....
Fajardo Sugar	50	30⅝	30⅝	30⅝	—2⅝
Ford Mt Can A	200	17	16⅝	16⅝	—⅝
Ford Mot Ltd	500	11⅝	11	11	—⅛
Foundation Fr	500	3⅝	3⅝	3⅝	+⅛
G					
Gen Aviation	300	5⅝	5	5	—⅝
Gen Empire	200	16⅝	16⅝	16⅝	....
G The Eq cv p	200	7⅝	7⅝	7⅝	—⅛
Glen Ald Coal	100	34⅝	34⅝	34⅝	....
Gold Cent Mins	200	⅝	⅝	⅝	....
Gold Sachs Tr	4,000	6⅝	5⅝	5⅝	+⅛
Gold State Ltd	100	14⅝	14⅝	14⅝	+⅛
Grief B Coop A	50	19⅝	19⅝	19⅝	....
G Atl&P 1 p n	30	200	200	200	—3
Gulf Oil Pa	100	56	56	56	—1⅛
H					
Happi Candy	100	1⅛	1⅛	1⅛	....
H Walker G&W	100	5⅝	5⅝	5⅝	—⅛
Hudson B M&S	100	4	4	4	—⅛
Humb Oil&Ref	100	62	62	62	—1
Hygrade Food	200	3⅝	3⅝	3⅝	....
I					
Ill P&L 6% pf	100	91	91	91	—3⅝
Imp Oil Canada	700	12	12	12	—⅛
Ind T Ill Oil A	200	10	9⅝	9⅝	—1
Insull Utilities	200	29	28⅝	28⅝	—1⅛
Do 2d pfd	50	70	70	70	....
Intercon Pet	2,300	1⅛	⅞	⅞	—⅛
Internat Pet	1,300	12⅝	12	12	—⅛
Int Saf Raz B	100	10⅝	10⅝	10⅝	....
Inter Util B	1,100	7⅝	7⅝	7⅝	—⅛
Int State Equi	100	2	2	2	....
K					
Klein D N Co	100	12⅝	12⅝	12⅝	....
Kolster Brds	100	1⅝	1⅝	1⅝	....
L					
Leonard Oil	100	⅝	⅝	⅝	....
Los A G E pf	75	110⅝	110	110⅝	....
Lib McN & L	100	10⅝	10⅝	10⅝	....
Lone Star G	300	16⅝	16⅝	16⅝	—⅛
M					
Mapes Cons M	100	38	38	38	....
Mavis Bot C A	200	2⅝	2⅝	2⅝	....
Maugel pfd	100	19	19	19	....
May Radio T	500	18	17⅝	18	....
McCord R B	100	7	7	7	....
McNarr Strs	1,400	10⅝	10⅝	10⅝	—⅛
Md John & C	600	80	78⅝	78⅝	—1
Memphis N G	100	8⅝	8⅝	8⅝	—⅛
Mid S P V A	200	3	3	3	—1⅛
Mid West Ut	700	18⅝	17⅝	17⅝	—⅛
*Mid States	400	11⅝	10⅝	11	—⅝
Mo Kas P L	1,300	4⅝	4⅝	4⅝	—⅛
Do vtc B	100	⅝	⅝	⅝	—⅛
N					
Natl Amer Inv	800	3⅛	3⅛	2⅝	....
Natl Avia	500	6⅝	6⅝	6⅝	—⅛
Nat Bond Sh	500	32⅝	31⅝	31⅝	—1⅝
Natl Fam St	500	3⅝	2⅝	2⅝	—⅛
Natl Investors	300	5	5	5	....
N P&L 6% pf	600	100⅝	100	100	—⅛
Nat Sh T Sec	300	21⅝	21	21⅝	—⅛
Natl Ser	100	1⅝	1⅝	1⅝	....
Nat Un Rad C	100	2⅝	2⅝	2⅝	....
New Eng P pf	10	82⅝	82⅝	82⅝	....
[illegible]	[illegible]	1⅛	1⅛	1⅛	....
Newmont Min	400	30	29⅝	29⅝	—1⅛
Niag S M D	100	7	7	7	....
N Y Hamburg	100	18	18	18	....
N Y T 6½%pf	50	116⅝	116⅝	116⅝	+⅛
Niag Hud P	3,800	11⅝	10⅝	10⅝	—⅛
Do A war	300	2	2	2	....
N Am Av W	800	⅝	⅝	⅝	—⅛
N Am L&Pow	50	65⅝	65⅝	65⅝	—1⅝
N Bur Oil G	200	⅝	⅝	⅝	....
O					
Ohio Copper	500	⅝	⅝	⅝	....
Ohio Oil pfd	100	88⅝	88⅝	88⅝	+⅛
Ohio Pow pfd	20	111⅝	111⅝	111⅝	+1⅝
Ohio P S pf	20	10⅝	10⅝	10⅝	....
Outboard A	100	4⅝	4⅝	4⅝	....
P					
P G&E 1st pf	100	29⅝	29⅝	29⅝	....
Pac Pub Ser	100	22	22	22	....
Pandem Oil	500	⅛	⅛	⅛	....
Parker Rust	600	87	86	86	—4⅛
Penn Road Cp	1,200	6⅝	6	6	—⅛
Peoples L P A	100	6⅝	6⅝	6⅝	+⅛
Perryman El	100	1⅛	1⅛	1⅛	—⅛
Petrol Co war	100	⅝	⅝	⅝	+⅛
Philip Morris	4,800	2⅝	2	2	....
*Phil El P pf	100	33⅝	33⅝	33⅝	....
Pheonix Sec	2,400	1⅝	1⅝	1⅝	....
Do pfd	500	24⅝	24⅝	24⅝	....
Pilot Radio	800	10⅝	10⅝	10⅝	—⅛
Plymouth Oil	200	9⅝	9	9⅝	+1⅝
Portero Sug	200	3	3	3	....
Premier Gold	200	⅝	⅝	⅝	....
Producers Corp	200	1	1	1	—⅛
Prudent Invest	1,000	11	11	11	—⅛
P Ut Hld ex w	800	3⅝	3⅝	3⅝	—⅛
Do war	1,400	⅝	⅝	⅝	....
P S N Ill	325	205⅝	200	200⅝	....
P S P&L 1stpf	10	99⅝	99⅝	99⅝	....
R					
Raybarn Co	700	1⅝	1⅝	1⅝	+⅛
Rep Gas	100	9⅝	9	9	—⅛
Reynolds Inv	300	⅝	⅝	⅝	+⅛
Roan Ant Cop	300	8⅝	8⅝	8⅝	—⅛
Rocklnd L & P	200	16⅝	16⅝	16⅝	—⅛
S					
Saf Car H & L	50	50	50	50	....
St Anth Gld	4,000	⅛	⅛	⅛	—⅛
St Regis Pap	400	13	12⅝	12⅝	—⅛
Salt Cr Prod	200	4⅝	4⅝	4⅝	....
Seabd Util	300	3⅝	3⅝	3⅝	....
*Sec Corp Gen	100	16⅝	16⅝	16⅝	....
Segal L & H	800	5⅝	5⅝	5⅝	....
Seiberling Rub	100	8⅝	8⅝	8⅝	....
Selected Ind	300	2⅝	2⅝	2⅝	+⅛
Do 1st pfd	100	54	54	54	+⅛
Do Allot cts	300	53⅝	53⅝	53⅝	—1
Shendh Corp	700	4⅝	4⅝	4⅝	—⅛
Do cv pfd	200	30	30	30	....
Sherwin Wms	25	60⅝	60⅝	60⅝	—⅛
Smith A O	20	101	100	100	—6
So Colo P A	100	19	19	19	....
So Penn Oil	100	13⅝	13⅝	13⅝	—⅛
South Corp	100	3	3	3	....
Sthlnd Rlty	3,900	5	4⅝	5	....
S W Gas Util	100	3⅝	3⅝	3⅝	....
S W Gas El	20	94	94	94	....
Spiegel M Sts	200	33⅝	33⅝	33⅝	—2⅝
S O Ind	35,500	27⅝	24⅝	24⅝	—2⅝
Do Ky	100	18⅝	18⅝	18⅝	—⅛
Std P & L	100	33	33	33	....
Stand Silver	800	1/16	1/16	1/16	....
Strt Corp pfd	1,200	13⅝	12⅝	12⅝	—1⅝
Sunray Oil	1,300	1⅛	1⅛	1⅛	—⅛
Swift Co	100	25⅝	25⅝	25⅝	+⅛
Swift Intl	200	33⅝	33⅝	33⅝	—⅛
Swiss A B pfd	100	81	81	81	....
T					
Tehncir Inc	100	6⅛	6⅛	6⅛	+⅛
Teck Hghs Gld	400	6⅝	6⅝	6⅝	....
Texon O & Ld	200	8⅝	8⅝	8⅝	....
Thatch Sec Cp	200	2⅝	2⅝	2⅝	....
Todd Shpyds	100	44	44	44	....
Transctl A Tr	100	5⅝	5⅝	5⅝	+⅛
Tr Lux D Pic	600	5⅝	5⅝	5⅝	—⅛
Tri Con Cp ws	100	3⅝	3⅝	3⅝	—⅛
Tri Util Crp	500	3⅝	3⅝	3⅝	—⅛
U					
Unger Fin Crd	100	26	26	26	....
Un Nat G Can	100	11	11	11	+⅛
Un Car Fstnr	400	4⅝	4⅝	4⅝	....
United Fdrs	2,800	5⅝	5	5	....
United Gas	1,900	6⅝	6⅝	6⅝	—⅛
Do pfd	100	81	81	81	+⅛
Do ws	100	2⅝	2⅝	2⅝	—⅛
Un S El P ww	1,000	4⅝	4	4	—⅛
U S Overseas	100	25⅝	25⅝	25⅝	....
U L & P A	1,800	20⅝	20⅝	20⅝	....
Do cvt pfd	300	90⅝	90⅝	90⅝	....
Uni Strs	200	1⅛	1⅛	1⅛	—⅛
U S Foil B	100	4⅝	4⅝	4⅝	—⅛
U S Int Sec	100	1⅝	1⅝	1⅝	—⅛
U S Lines pfd	100	2⅝	2⅝	2⅝	....
Unid Ver Ext	1,300	10⅝	9⅝	9⅝	—⅛
Util Equities	200	5⅛	4⅝	4⅝	....
Util Pow	700	8⅝	8⅝	8⅝	—⅛
V					
Vacuum Oil	5,900	44⅝	43⅝	43⅝	—1⅝
Venez Petrol	100	⅝	⅝	⅝	....
Vic Fin	100	5⅝	5⅝	5⅝	+⅛
Vogt Mfg Co	200	8⅝	8⅝	8⅝	....
W					
Wenden Cp M	700	1/16	⅛	1/16	+1/16
West Air Exp	200	12	12	12	....
Wil Cftrs pfd	100	23⅝	23⅝	23⅝	....
Wlwth F W	16,200	11	10⅝	10⅝	—⅛
Y					
Y Oil & Gas	800	1⅝	1⅝	1⅝	....

*Ex div. ‡Ex rights.

DOMESTIC BONDS.

No. thous.	Bond	High.	Low.	Close.	Net chge.
3	Ala Pow 5s '56	104⅝	104⅝	104⅝	....
18	do 4½s '67	98⅝	98⅝	98⅝	—⅛
10	do 5s '68	104⅝	104⅝	104⅝	+⅛
14	Alum Crp 5s '52	105⅝	104⅝	104⅝	—⅝
5	Alum ltd 5s '48	97⅝	97⅝	97⅝	....
2	Am ComPw 6s'40	73⅝	73	73⅝	—⅛
1	Am El Pw 6sA'57	62⅝	62⅝	62⅝	+⅛
51	Am G&E 5s '28	100⅝	100⅝	100⅝	+⅛
1	Am Gas&P 6s'39	87	87	87	—2
1	do 5s '53	68⅝	68⅝	68⅝	+⅛
3	Am P&L 6s2016	104⅝	104⅝	104⅝	—⅛
20	Appal Gas 6s '45	62⅝	61⅝	62	—⅛
14	do 6s B '45	49⅝	48⅝	49⅝	+⅛
16	Appal Pw 5s'56	104⅝	104	104	+⅛
5	Ark P&L 5s '56	100⅝	100⅝	100⅝	....
6	Asc G&E 5½s'77	84	82	84	....
7	do 5½s '38	63⅝	62⅝	63	—1⅛
18	do 5s '68	69⅝	68⅝	69⅝	+⅛
4	do 5s '50	67⅝	67⅝	67⅝	—⅛
4	do 4½s '48	62	62	62	—1
27	do 4½s '49	62	61	61⅝	—⅛
4	Asc Rayon 5s'58	44	44	44	—3⅛
5	Asc TtUT 5½s '44	86	85⅝	85⅝	—⅛
11	do 6s '33	99⅝	99⅝	99⅝	+⅛
1	Bidw Loc 5½s'33	101⅝	101⅝	101⅝	+⅛
1	Bir El 4½s '68	96⅝	96⅝	96⅝	+⅛
4	Bost CGas 5s'47	105⅝	105⅝	105⅝	....
1	Can N Ry 7s'57	109	109	109	....
12	Caro P&L 5s'56	104⅝	104⅝	104⅝	....
15	Cat Tract 5s '35	99⅝	99⅝	99⅝	+⅛
5	CArlz L&P5s'60	100⅝	100⅝	100⅝	—⅛
4	CMaPw 4½sE'57	100	100	100	....
2	Cen Ill PS 5s'68	101	101	101	—⅛
34	do 4½s F '67	93	92⅝	93	+⅛
2	Cent P&L 5s '56	93	93	93	—⅛
20	Cent P S 5½s '49	72⅝	72½	72½	....
4	Cen St El 5½s '54	68⅝	67⅝	67⅝	—⅛
1	ChiDisEl 5½s'35	102	102	102	....
3	do 4½s A '70	94⅝	94⅝	94⅝	+⅛
10	CgrStrInc 5½s'49	67⅝	67	67⅝	+2⅛
5	Cin St Car 6s'55	90	90	90	....
50	Cit Serv 5s '50	64⅝	64⅝	64⅝	—⅛
10	Cit S Gas 5½s'42	68⅝	68⅝	68⅝	—⅛
4	CitS Gs Ppe 6s'43	83	83	83	....
5	Com P&L 5s '57	87⅝	87⅝	87⅝	—⅛
5	CmwEd 4½sE'60	102⅝	102⅝	102⅝	+⅛
21	do 4s F '81	94⅝	94⅝	94⅝	+⅛
20	CnsGs Balt 4s'81	98⅝	98	98⅝	+⅛
1	Cns Gs Ut 6½s'43	60	60⅝	60⅝	+⅛
1	do 6s A '43	63	63	63	—2⅛
1	Cons Lar 6s '41	38⅝	38⅝	38⅝	—1⅛
12	CamraPw 4½s'58	104	104	104	....
18	Cont G&E 5s '58	85⅝	85	85	+⅛
2	Cont Sec 5s A'42	70⅝	70⅝	70⅝	....
3	Cruc Stl 5s '40	97	97	97	—⅛
6	Cdhy P 5½s '37	97⅝	97⅝	97⅝	....
1	do 5s '46	102⅝	102⅝	102⅝	....
5	Det C Gas 6s'47	106⅝	106⅝	106⅝	....
8	DixGfGas 6½s'37	93	93	93	....
26	Eastn Util 5s'54	58⅝	58	58	—⅛
6	Ed ElIllm 5s'33	103	102⅝	103	....
65	El PwLt 5s 2030	85	84⅝	85	+⅛
1	El PbSr 5½sC'42	55	55	55	....
10	Emp O&R 5½s'42	59⅝	59⅝	59⅝	—⅛
3	Eu El 6½s xw '65	66⅝	66⅝	66⅝	—⅛
3	Fbks Mse 5s '42	92	92	92	....
10	Fed Wat S 5½s'54	60	58	59	—1⅛
67	Fla P & L 5s'54	89	88⅝	88⅝	+⅛
9	Gat Pow 5s '56	90⅝	90⅝	90⅝	....
10	do 6s '41	86	85⅝	85⅝	+⅛
9	Gen Brons 6s '40	60⅝	60⅝	60⅝	+⅛
5	Gen Mtrs 5s '34	102⅝	102⅝	102⅝	+⅛
4	do 5s '35	101⅝	100⅝	101	....
7	Gillette 5s '40	92⅝	92	92⅝	....
1	Glidd Co 5½s '35	87	87	87	+⅛
2	Ga Pow 5s '67	102⅝	102⅝	102⅝	....
4	Gesfugrel 6s '53	61	54	54	....
5	Gf Oil Pa 5s '47	102⅝	102⅝	102⅝	+⅛
2	do 5s '37	102⅝	102⅝	102⅝	+⅛
2	Gf St Ut 4½sB'61	94	94	94	—⅛
9	do 5s '56	99⅝	99	99⅝	—⅛
2	GWWE 6s B '44	40	40	40	—2
2	Hous L&P 5s'53	103⅝	103⅝	103⅝	+⅛
2	do 4½s D '78	99⅝	99⅝	99⅝	....
1	IllNor Ut 5s '57	103⅝	103⅝	103⅝	....
3	Ill P&L 5½s '57	91⅝	91⅝	91⅝	+⅛
7	do 6s A '53	104⅝	104⅝	104⅝	—⅛
2	do 5½s B '54	102⅝	102⅝	102⅝	....
4	do 5s C '56	98	97⅝	97⅝	....
1	Indpt Oil 6s '39	82	82	82	+⅛
6	Int Ser 5s '50	85	85	85	+2⅛
9	IndplsP&L 5s'57	105	104⅝	104⅝	....
18	Insull Ut 6s '40	84⅝	83⅝	83⅝	—1⅛
4	In Pow 6s A '48	35	35	35	—2
2	IntPwSec 7sE'57	96⅝	96⅝	96⅝	....
6	do 7s F '52	87⅝	86	86	—1
7	Int SecCp 5s '47	70	70	70	....
5	Intst PS 4½sF'58	92⅝	92⅝	92⅝	....
5	Intrst Pw 6s '52	70⅝	68	70⅝	+⅛
13	Inter Pow 5s '57	87⅝	87⅝	87⅝	—⅛
9	Invest Co 5s '47	84	84	84	....
1	IaNeb L&P 5s'57	94⅝	94⅝	94⅝	—⅛
12	Ia P&L 4½s A'58	96⅝	95⅝	96⅝	+1
1	Jkson Gas 5s'42	84	84	84	—1⅛
16	Jer Cen 5s B'47	103⅝	103⅝	103⅝	+⅛
2	Kas Pw 5sA'47	100⅝	100⅝	100⅝	....
11	Kelvntr 6s '36	98	98	98	....
2	Keyst P S 5s'78	99⅝	99⅝	99⅝	—⅛
2	Kpr Gas&C 5s'47	99⅝	99	99⅝	—⅛
3	do 5½s '50	102⅝	102⅝	102⅝	....
3	Kresge Co 5s'45	101	101	101	+⅛
8	Leh Pw 6sA2026	104⅝	104	104	—⅛
2	LibMcNAL 5s '42	92⅝	92⅝	92⅝	....
9	Lou P&L 5s '57	101⅝	101⅝	101⅝	....
6	Mass Gas5½s'46	105	104⅝	104⅝	—⅛
23	do 5s '55	101⅝	101	101	....
27	Met Ed 4s E '71	93⅝	92⅝	92⅝	—⅛
3	Midw Ut 5s '33	99⅝	99⅝	99⅝	....
19	do 5s '38	97⅝	97⅝	97⅝	+⅛
17	do 5s '34	95	94	94	—1
2	do 5s '35	94⅝	94⅝	94⅝	+1
31	Minn L&P 4½s'78	95	97⅝	98	+1
23	MinnG&L 4½s'78	94⅝	94⅝	94⅝	+⅛
3	Mtrl L&P 5s '51	105	105	105	+⅛
3	Narragan 5s '57	103⅝	103⅝	103⅝	....
9	Nat El P 5s '78	68⅝	68⅝	68⅝	+⅛
12	Na P&L 5sB2030	86⅝	86⅝	86⅝	+⅛
5	N P Srv 5s'78	70	70	70	+⅛
336	Natl Stl 5s'56	94⅝	92	93⅝	—2⅛
10	Nat Tea 5s '35	97⅝	97	97	—1
33	Neb Pw 4½s'81	102⅝	102⅝	102⅝	....
8	Nev C El 5s'56	91	90⅝	90⅝	+⅛
1	N E G&El 5s'48	80⅝	80⅝	80⅝	—1⅛
4	do 5s '50	86⅝	86	86⅝	—⅛
2	do 5s '47	86⅝	86⅝	86⅝	....
9	N E Pw 5½s'40	89⅝	89	89	....
25	NY P&L 4½s'67	100	99⅝	100	+⅛
5	Nia F P 6s'50	106	106	106	—⅛
1	N Ind PS 5s'66	104⅝	104⅝	104⅝	....
31	do 4½s E '70	98⅝	98⅝	98⅝	+⅛
3	N O P&L 5½s'51	104⅝	104⅝	104⅝	....
1	N Sta P 6½s'33	102⅝	102⅝	102⅝	....
60	do 4½s '61	98⅝	98⅝	98⅝	....
26	Ohio P 4½sD'56	100⅝	100⅝	100⅝	+⅛
5	Okla G&E 5s'50	103⅝	103⅝	103⅝	—⅛
1	Oswego Fls 6s'41	55	55	55	....
20	P G&E 4½s'57E	102	101⅝	101⅝	+⅛
3	do 5½s C '52	106⅝	106⅝	106⅝	....
79	do 4½s F '60	102	101⅝	102	+⅛
17	Pac P&L 5s'55	98⅝	98⅝	98⅝	—⅛
3	Pac P S 5s'36	98⅝	98⅝	98⅝	....
2	do 5s '55 new	99⅝	99	99	....
1	Pac W Oil6½s'43	58	58	58	—1
1	Penn Dk 6s '49	61	61	61	+1⅛
26	Pa C L&P4½s'77	97⅝	97⅝	97⅝	....
6	Pa El 4s F '71	92	91⅝	92	....
1	Pa O Edds'50xw	103⅝	103⅝	103⅝	—1
15	do 5½s B '59	101⅝	101⅝	101⅝	....
24	PeoGL&C 5s'60A	95⅝	95⅝	95⅝	+⅛
5	Ppl L&P 5s'79	35	35⅝	36	+⅛
4	Pied H El6½s'60	80	78⅝	80	+1⅛
16	Poto Edi 5sE'56	103⅝	103	103⅝	+⅛
6	do 4½s F '61	97⅝	97	97	—⅛
9	P CorNY 5½s'47	96	95	96	+1
6	PSNIll 4½sD'78	99⅝	99	99⅝	+1
3	do 4½s E '80	98⅝	98⅝	98⅝	—⅛
93	do 4½s F '81	99⅝	98⅝	99	+⅛
3	Pug S P 5½s'49	102⅝	102⅝	102⅝	—⅛
2	do 4½s D '50	94⅝	94⅝	94⅝	....
5	PS Okla 5sD'57	100⅝	100⅝	100⅝	....
11	Rep Gas 6sA'45	89⅝	88⅝	89⅝	—⅛
1	Bell Mfg 5s'54	88⅝	88⅝	88⅝	....
7	StL G&Ck 6s'47	35	33	34⅝	+2⅛
84	Safe Har4½s'79	100⅝	100	100⅝	+⅛
10	S Ant P S 5s'58	99⅝	99⅝	99⅝	+⅛
1	Sax P Wk 5s'32	80	80	80	+1
11	SchulteRE 6s'35	60	60	60	....
10	ShW&P 4½s'67A	97⅝	97⅝	97⅝	—⅛
1	do B 4½s '68	97	97	97	....
26	do D 4½s '70	97⅝	97	97⅝	+⅛
2	Snider Pk 6s'32	46	46	46	....
14	SEP&L 6s2025w	104⅝	104⅝	104⅝	—⅛
2	S Cal Ed 5s'52	105⅝	105⅝	105⅝	—⅛
7	Caro P 5s'57	95	95	95	....
11	S Cal Gas 5s'37	95⅝	95⅝	95⅝	—⅛
1	SW A Tel5sA'61	93⅝	93⅝	93⅝	....
1	SW Dairy6½s'38	34	34	34	....
4	Std P&L 6s'57	95⅝	95⅝	95⅝	+⅛
17	Std G&El 6s'35	101⅝	100⅝	100⅝	—⅛
66	do 6s cv '35	101⅝	100⅝	101⅝	—⅛
7	do 6s '51	98⅝	98⅝	98⅝	+⅛
5	Std Tel 5½s A'43	72⅝	72⅝	72⅝	—2
8	Sup P Ill 4½s'68	91⅝	91⅝	91⅝	+⅛
4	Swift Co 5s'40	102	101⅝	101⅝	—⅛
25	Tenn E P 6s'56	104⅝	103⅝	104⅝	+⅛
1	Tern HE 6½A'53	79	79	79	....
5	Tenn PS 5s'70	99⅝	99⅝	99⅝	+⅛
2	Tex CG 5s'46	63⅝	63⅝	63⅝	—⅛
3	Tex P&Lt 5s'56	102	101⅝	102	+⅛
1	Tex G Util 6s'45	48	48	48	—3
15	Tex E Ser 5s'60	100⅝	100⅝	100⅝	....
1	Thermoid 6s '34	57⅝	57⅝	57⅝	....
12	Tri Util 5s'79	16⅝	15⅝	15⅝	—⅛
14	Ulen & Co 6s'44	65⅝	65⅝	65⅝	+⅛
126	Un Gulf 5s '50	102⅝	102⅝	102⅝	+⅛
3	Uni L&P 5½s'59	104⅝	104⅝	104⅝	—⅛
28	do 6s '75	93	92⅝	92⅝	—⅛
46	Un L&Ry 5½s'52	91⅝	90⅝	91⅝	—⅛
13	do 6s '52 A	108	107⅝	108	+⅛
2	US Rub 6½s'32	98⅝	98⅝	98⅝	+⅛
1	do 6s '33	92⅝	92⅝	92⅝	—⅛
15	Van Sw 6s'35	54⅝	53	53⅝	+1⅛
4	Va P Ser 6s'46	92⅝	92⅝	92⅝	+⅛
1	West News 6s'44	38	38	38	....
6	W Penn 5s 2030	89	88	88	—2
13	W Tex Ut 5s'57	87⅝	86⅝	87⅝	+⅛
1	Wis PL5sE'58	103⅝	103⅝	103⅝	....

FOREIGN BONDS.

No. thous.	Bond	High.	Low.	Close.	Net chge.
1	Bogota MBk 7s'47	56	56	56	....
1	B A Prv 7½s'47	70	70	70	+⅛
2	do 7s '52	63⅝	63⅝	63⅝	....
9	Cent BkGer6s'51B	51	50	51	—4
3	City HanG 7s'39	65⅝	64	64	—1
17	Com PrBk 5½s'37	62⅝	56	56	—9
2	Dan Con 5½s '55	100⅝	100⅝	100⅝	+⅛
4	Den MtBk 5s '72	100	99⅝	100	+⅛
1	Dept CauV 7s'48	42	42	42	—3⅛
26	Fin Ind Bk7s'44	90	89	89	—1
7	Ger C Mun6s'47	46	45⅝	46	—7
2	Hmbg El 5½s'38	54	54	54	—7
3	Ital Supw 6s'63	66⅝	66⅝	66⅝	+⅛
5	King NthrGsB'72	104	104	104	....
1	Mara Braz 7s'58	35	35	35	—⅛
1	Mend Pr 7½s'51	42⅝	42⅝	42⅝	+⅛
29	Nip El Pw6½s'53	92	91⅝	91⅝	—⅛
1	Pana Braz 7s'58	28⅝	28⅝	28⅝	—1⅛
2	Pr Hanovr6½s'49	55	55	55	....
10	Rio Jan 6½s'59	31⅝	30⅝	31⅝	—2⅛
2	Ruhr Gas 6½s'53	47	46⅝	46⅝	—3⅛
2	Russ 6½s '19 ctf	2⅝	2	2⅝	....
1	Saar BasCon7s'35	90	90	90	—9½
4	Stinnes 7s '36xw	50	50	50	—11⅝
2	Uni Indus6½s'41	57	57	57	—3

GILLETTE AND UNITED CIGAR DROP SUITS AGAINST EACH OTHER

[Chicago Tribune Press Service.]

New York, July 24.—Large counter-damage suits filed against each other by the Gillette Safety Razor company and the United Cigar Store company have been settled. The Gillette company will pay United Cigar $1,900,000 and all contracts will be canceled.

The Gillette Safety Razor company last May filed a suit in the Supreme court here against the United for $10,000,000 damages, alleging misrepresentation by the United in connection with a contract expiring in 1937 between the two companies, covering the marketing of Gillette razors and blades.

A counter-suit was filed in the United States District court in Newark asking $7,000,000 damages for alleged breach of contract. The complaint in this charged that Gillette had defaulted on a payment of $312,500 due under the contract to the United on May 1 for advertising displays and services and that Gillette had repudiated its entire contract with United, aggregating $7,000,000 over the next six years.

Continue Boston Suit.

Boston, Mass., July 24.—(AP)—Hearings before Judge William M. Prest, master in the $21,000,000 suit of minority stockholders of the Gillette Safety Razor company against certain former directors, were adjourned today until Oct. 5. The stockholders charge alleged unlawful acts of the directors caused a $21,000,000 loss to the company.

CHICAGO BANK STOCKS

	Bid.	Ask.		Bid.	Ask.
Central	158	162	Northern	455	460
ChiC $50	37½	39½	Peoples	285	292
Congress	75	85	Personal	175	180
Contl	300	300	Rep $20	25½	26
First	435	440	Straus	150	160
Harris	429	432	Term $20	25	26½
Natl Bldr	150	155	Union	113	116

MILWAUKEE STOCKS

	Sales.	High.	Low.	Close.
Firemen's Ins	50	22⅝	22⅝	22⅝
Insurance Sec	100	6⅝	6⅝	6⅝
Medine Mfr	50	25	25	25
Outboard Motor A	100	4⅝	4⅝	4⅝

NEW YORK PRODUCE EXCHANGE STOCKS

	Sales.	High.	Low.	Last.
Admir Al Ad	37,900	1.20	1.06	1.10
Amn Seal Co	100	2⅝	2⅝	2⅝
Basic Ind Shr	100	4⅝	4⅝	4⅝
Corp Tr Shrs	200	4⅝	4⅝	4⅝
Det & Can Tnl	1,900	1⅛	1	1
Diversified Tr G	100	4⅝	4⅝	4⅝
Eagle Bird	100	2.20	2.20	2.20
Flag Oil	500	.20	.20	.20
Group No 2 Oil	100	1.75	1.75	1.75
Intl Bustless Ir	2,000	.67	.60	.60
Jenkins	100	3⅝	3⅝	3⅝
Keystone Cons	1,100	2.05	2.00	2.05
Macassa	7,500	.41	.39	.40
Metro Gas Elec	100	5	5	5
Natl Avia E w	100	⅝	⅝	⅝
Nationw Sec B	100	5⅝	5⅝	5⅝
North Am Trust	100	4⅝	4⅝	4⅝
Pioneer Gold	2,000	2.35	2.35	2.35
Radio Sec A	100	1⅝	1⅝	1⅝
Short W & Tel	3,000	3⅝	3	3⅝
Super Corp A	100	5⅝	5⅝	5⅝
Super Corp B	100	5⅝	5⅝	5⅝
Tom Reed Gold	200	.78	.78	.78
Trustee Std O A	100	5	5	5
Trustee Std O B	100	5⅝	5⅝	5⅝
Util Hydro ww	100	3⅝	3⅝	3⅝

Sales, 58,669 shares.

BUSINESS PERSONALS

W. F. Raber was elected president of San Diego Consolidated Gas and Electric company at a meeting of the board of directors held in San Diego, it has been announced by John J. O'Brien, president, Standard Gas and Electric company. Mr. Raber has been vice president and general manager of San Diego Consolidated Gas and Electric company since 1924. The office of president has been held by Robert J. Graf, first vice president of Standard Gas and Electric company and Byllesby Engineering and Management corporation.

Albert L. Lanphear, general agent of the Equitable Life Insurance company of Iowa, is moving his office and will be in his new quarters at room 1453 First National Bank building next Monday.

With a view to facilitating and extending its general customer service, Montgomery Ward & Co. announces that it had combined all its research activities into one general research department, with L. S. Keilholtz as general director. Mr. Keilholtz comes to the Ward organization with a background of long experience in the research field, for nineteen years having been affiliated with C. F. Kettering of the General Motors corporation.

BOULEVARD DEAL RECALLS DAYS OF GAY NINETIES

Flats Built by Wealthy Gambler Sold.

BY AL CHASE.

Memories of the gay nineties, when Chicago was a wide open town, and George V. Hankins, millionaire gambler and race track owner, was the Al Capone of his day, were revived yesterday through the prosaic transfer of the block long flat building at the northwest corner of Michigan avenue and East 36th place. Title was transferred by Joseph I. Hollander of Los Angeles to Alex Weinberg, and that was that, for Mr. Hollander couldn't be reached and even his attorneys, Altheimer & Mayer, had never heard of Mr. Weinberg.

GEORGE V. HANKINS.

A visit to the property disclosed the once de luxe apartment building into which Hankins put $275,000 and which for a time was considered one of Chicago's finest structures of its kind and the home of wealthy families, is now completely filled with colored tenants. The once spacious ten and eleven room suites in the Michigan avenue section, and even the apartments in the Wabash avenue building, some of which were as small as four rooms, have all been converted into tiny kitchenette flats. Thomas W. Wing was architect. It was built in the fall of 1895.

Opposite Gunther Residence.

The building is directly across the boulevard from what was once the residence of Gunther, a name associated with Chicago candy all over the nation. It has a frontage on Michigan avenue of 130 feet and runs through to Wabash nearly four hundred feet, with 130 feet of frontage on Wabash avenue. It is three stories. It was once owned by the University of Chicago, which later traded it for some west side property.

Hankins in his heyday was reported to be worth in the neighborhood of $4,000,000. He operated two gorgeous gambling establishments, one on Clark street, just north of the northwest corner of Madison, on part of the site of the present H. O. Stone & Co. building. The other was just west of the southwest corner of Madison and La Salle, on part of the site of the present Otis building.

Builds Boulevard Mansion.

He built himself a palatial gray stone mansion on Michigan avenue, near 14th street, where he and Mrs. Hankins, who often appeared in public with her famous $200,000 diamonds, lived for several years.

At one time Hankins owned the old Garfield Park race track and later, in 1894, he built the Harlem race track. His horse, Macbeth II., won the Kentucky Derby in 1888. He also won the American Derby later at the old Washington Park track at Cottage Grove avenue and 61st street. He died in comparative poverty.

DIVIDEND CUTS ARE REPORTED BY SEVERAL FIRMS

[Chicago Tribune Press Service.]

New York, July 24.—Crown Zellerbach corporation has declared dividends of 75 cents each on the preference A and preference B stocks, both payable Sept. 1 to stock of record Aug. 13.

The dividends represent the balance of the regular quarterly dividends of $1.50 which were due on June 1. On May 4, 1931, directors declared 75 cents each on the preference A and preference B stocks in lieu of the regular quarterly dividends of $1.50. Dividends on the preference stocks are cumulative. Unpaid dividends on the two issues amount to $1.50 each.

Standard Financial corporation declared a dividend of 10 cents a share, compared with a quarterly payment of 25 cents previously paid.

Bondshare corporation declared a quarterly dividend of 15 cents a share, compared with a previous quarterly rate of 25 cents.

Crandall, McKenzie & Henderson declared a quarterly dividend of 15 cents a share on the common, compared with a previous rate of 25 cents a share.

Pairpoint corporation declared a dividend of $1.50 a share on its common, compared with $2 previously paid quarterly.

Sterling Exchange Rises After Gold Movement

New York, July 24.—(AP)—An encouraging development in the financial markets today was a sharp advance in sterling exchange, but it did not come until after the Bank of England had lost $20,000,000 in gold, largely to France, making a depletion of its gold reserves of roughly $45,000,000 since it raised its discount rate from 2½ to 3½ per cent, in an effort to check the seepage of the metal. The pound sterling, after the closing of foreign markets, rose here to $4.85⅝ for cable transfers, a gain of nearly a cent. At that level it was 1⅛ cents below gold parity.

General American Tank Car Earnings Show Gain

The General Tank Car corporation and its subsidiaries showed an increase in earnings the second quarter. Net income, after all charges, totaled $1,271,000, compared with $1,204,000 in the first quarter of 1931. This is equivalent to $1.55 a share on the 818,833 shares of no par capital stock outstanding against $1.47 a share in the preceding quarter. The first half of 1931 net earnings amounted to $2,475,000, or $3.02 a share. This is over 50 per cent in excess of the dividend requirements for this period.

NEW YORK BOND TRANSACTIONS

Friday, July 24, 1931.

Total sales, par value....$6,000,000 — Total sales 1931 to date..$1,600,300,000
Year ago ....7,000,000 — Total sales 1930 to date..1,638,300,000

UNITED STATES GOVERNMENT WAR LOANS.

Sales in thous.	Issue—	High.	Low.	Last.	Net chge.	Closing— Bid.	Asked.	Yield.	July 24, 1930.
12	Liberty 3½s, 1932-'47	102.20	102.18	102.18—	.1	102.16	102.18	.59	100.21
6	Liberty 1st c 4¼s, 1932-'47	103.11	103.10	103.11+	.1	103.8	103.10	.49	102.9
61	Liberty 4th 4¼s, 1933-'38	104.30	104.25	104.27—	.2	104.25	104.27	1.80	103.19
4	U S Treasury 4¼s, 1947-'52	113.00	113.00	113.00—	.6	113.00	113.28	3.22	......
45	U S Treasury 4s, 1944-'54	108.14	108.10	108.12—	.8	108.7	108.12	3.23	......
60	U S Treasury 3¾s, 1946-'56	106.13	106.13	106.13—	.3	106.7	106.13	3.21	......
1	U S Treasury 3⅜s, 1940-'43	102.20	102.28	102.20—	.2	102.18	102.22	3.03	......
186	U S Treasury 3⅜s, 1946-'49	101.17	101.10	101.10—	.7	101.10	101.13	3.01	......

Note—Fractions on United States government bonds, including net changes, are quoted in thirty-seconds of 1 per cent.

DOMESTIC.

No thous.	Bond	High.	Low.	Close.
5	Adams E e tr 4s '48	86⅝	86⅝	86⅝
13	Alleg C cv 5s '44	71	71	71
1	do cv 5s '49	69⅝	69⅝	69⅝
5	do cv 5s '50	68	68	68
6	Aller Val gen4s'42	99	99	99
10	Am Ch deb 6s'33	100	100	100
5	Ab Cyam 5s '42	89	88	89
40	Am Frn P 5s 2030	75	74	74
5	AmIGChemcv5½s'49	99	98⅝	99
6	Am*Int Crpcv5½s'49	83⅝	83⅝	83⅝
19	Am Metal 5½s '34	80	80	80
1	Am Nat Gas 6½s '42	18	18	18
3	Am Sm&Ref 5s'47	103⅝	103⅝	103⅝
3	Am Sug 6s '37	104⅝	104⅝	104⅝
7	Am T & T 5½s '43	110⅝	110⅝	110⅝
33	do sf 5s '60	108⅝	108⅝	108⅝
3	do col 5s '46	107⅝	107⅝	107⅝
45	do deb 5s '65	108⅝	108⅝	108⅝
62	do cv 4½s '39	133⅝	132⅝	133⅝
4	do col 4s '36	103	103	103
23	Am W Wks&El5s'34	102⅝	102	102
3	Aug Chil CnN7s'45	59⅝	58	59⅝
13	A & Co rl est4½s'39	81	80	81
58	do of Del 5½s '43	73⅝	71⅝	72⅝
9	AT&SFgen 5s '95	100⅝	100⅝	100⅝
10	do adj stpd '95	96⅝	96⅝	96⅝
26	do cvt 4½s '48	115⅝	115⅝	115⅝
1	do 4s RkyMtDiv'65	97⅝	97⅝	97⅝
1	Atl C Llistconds'52	97⅝	97⅝	97⅝
2	do L & Ncol trds'52	91	91	91
2	Atl & Dan 1st4s'48	49⅝	49⅝	49⅝
24	Bal&O ref 6sC '95	108	107⅝	108
22	do ref 5s '95	101	100⅝	100⅝
6	do deb 5s D 2000	100	100	100
89	do 4½s '33	100⅝	100⅝	100⅝
56	do cv 4½s '60	90⅝	90⅝	90⅝
3	do gold 5s '48	98⅝	98⅝	98⅝
3	do 5s sw div '50	103⅝	103⅝	103⅝
3	BellTofPa5sB'48	110⅝	110	110⅝
13	Ben I L 6s '48	98	98	98
1	Beth St rfg 5s '42	104⅝	104⅝	104⅝
1	do p m 5s '36	103⅝	103⅝	103⅝
2	Bos & M 1st 5s '67	100⅝	100⅝	100⅝
3	do 4½s '61	96	96	96
4	Bklyn C Ry1st5s'41	80	80	80
2	Bklyn Edi 5s '49	106⅝	106⅝	106⅝
35	Bklyn M Tr 6s '68	101⅝	101⅝	101⅝
1	Bklyn U El 1st5s'50	91	91	91
10	Bklyn P Gs 5s'45	111⅝	111⅝	111⅝
2	do deb 5s '50	105⅝	105⅝	105⅝
3	BCR&N1st5s'34	102⅝	102⅝	102⅝
3	By Prod C5½sA'45	97⅝	97	97
5	Cal Pack 5s '40	95	95	95
2	Can Nat 5sOct'69	106	105⅝	106
9	do 4½s '55	102	101⅝	101⅝
3	do 4½s '54	100⅝	100⅝	100⅝
14	do 4½s '57	100⅝	100⅝	100⅝
10	do 4½s '57	100⅝	100⅝	100⅝
9	do 4½s '68	100⅝	100⅝	100⅝
9	Can N Ry 7s '40	112⅝	112⅝	112⅝
3	do 6½s '46	119⅝	119	119⅝
33	Can P deb 4s perp	87⅝	85⅝	85⅝
2	do col tr 4½s '46	101⅝	100⅝	100⅝
6	do col tr 4½s '60	97⅝	97⅝	97⅝
1	do 5s '44	105	105	105
1	do col tr 5s '54	102	102	102
1	Car C & O 6s '52	108⅝	108⅝	108⅝
6	C of Ga Ry1st5s'45	95⅝	95⅝	95⅝
21	C Ill E&G5s'51	98	97⅝	97⅝
5	C P gtd 5s '60	103⅝	103⅝	103⅝
136	Cert Prod 5½s '48	60	58	58
9	Ches Crp 5s '47	98⅝	97⅝	97⅝
1	C & O gen 4½s '92	105⅝	105⅝	105⅝
10	do ref&imp 4½sB'95	101⅝	101⅝	101⅝
18	CB&Qgen 4s '58	99⅝	99⅝	99⅝
5	do 1st&rfg 5s'71	110⅝	110⅝	110⅝
5	do 4½s '77	103	103	103
10	C & E I gen 5s '51	32⅝	32⅝	32⅝
4	C Gt W 4s '59	66⅝	66⅝	66⅝
3	CMStP&P5sA'75	60	60	60
60	do adj 5s 2000	22	20⅝	20⅝
3	C & N Wcv4¾sA'49	75	73	75
11	do 4½s 2037	82⅝	82⅝	82⅝
1	do 4½s SerC2037	82⅝	81⅝	82
6	do gen 3½s '87	75⅝	75⅝	75⅝
11	CRI&P gen 4s'88	90⅝	90⅝	90⅝
5	do rfg 4s '34	92⅝	92⅝	92⅝
24	do 4½s A '52	80⅝	80	80
68	do cv 4½s '60	75⅝	74	74
1	Chi U Sta 5s '44	105⅝	105⅝	105⅝
2	do 5s ser B '63	106⅝	106⅝	106⅝
1	do 4½s ser A '63	103⅝	103⅝	103⅝
2	Chile Copdeb5s'47	89	88⅝	89
19	CinG&El1st4s'68	96⅝	96⅝	96⅝
2	CCC&StL4½sE'77	97	97	97
3	CCC&Ind 6s '34	105⅝	105⅝	105⅝
35	Colo Ind 5s '34	78	78	78
3	ColG&El5s'52May	99⅝	99⅝	99⅝
86	do 5s '61	98⅝	98⅝	98⅝
33	Col RyP&Lt4½s'57	99⅝	99⅝	99⅝
1	Com Cred 6s '34	100⅝	100⅝	100⅝
3	do 5½s '35	98	98	98
4	Com In Trcv5½s'49	98	97⅝	98
5	Con CoalofMd5s'50	35	35	35
24	ConGsofNY5½s'45	107⅝	107⅝	107⅝
144	do 4½s '51	103	102⅝	102⅝
1	Consum Pw 5s '52	106	106	106
1	Cont Corp 6s '46	60	60	60
13	do 5s '43	33	33	33
2	Corn Prod 5s '34	105⅝	105⅝	105⅝
1	Crown W Pl1st6s'51	89	89	89
1	Crown Zell6s'40ww	69⅝	69⅝	69⅝
7	Cuba R R 7½s '36	76	73	76
5	do 6s '36	72	72	72
4	do 1st 5s '52	64	62⅝	62⅝
4	Cuba N Ry 5½s '42	42⅝	42⅝	42⅝
12	Cub C Prod 6s '50	11⅝	11	11
2	Cub D Sug7½s'44ww	13	13	13
10	Del & Hud 5½s'37	105⅝	105⅝	105⅝
16	do rfg 4s '43	96⅝	96	96
6	D G & El 1A5s'51	102⅝	102⅝	102⅝
3	D&RG 1st cons4s'36	93	93	93
16	Det Edi 5s '33	104	104	104
3	do ref 5s '49	107⅝	107⅝	107⅝
4	do g & ref 5s B'55	107⅝	107⅝	107⅝
101	do 4½s '61	104⅝	103⅝	104⅝
1	Det R Tun 4½s '61	102⅝	102⅝	102⅝
31	Dodge Bros 6s '40	93	91⅝	91⅝
5	Dold Pkg 1st 6s '42	56⅝	56⅝	56⅝
1	Donner St 7s '42	96	96	96
20	Duq Lt 4½s '67	106	106	106
1	Erie Ref 5s '67	75⅝	75⅝	75⅝
30	do ref & imp 5s '75	74⅝	74⅝	74⅝
10	do prior lien 4s '96	88	87⅝	88
10	do gen lien 4s '96	76⅝	76	76⅝
5	Fisk Rub 8s '41	28	28	28
9	Fla E Coast 5s '74	20	19⅝	19⅝
5	FE&MV 6s '33	104⅝	104⅝	104⅝
4	Gannett 6s '43	74⅝	74⅝	74⅝
1	Gen A In 5s serA'52	87	87	87
1	Gen Bak deb5½s'40	99	99	99
19	Gen Mot Ac 6s '37	104⅝	104	104
3	Gen Pet 5s '40	103⅝	103⅝	103⅝
9	Gen Th Eqcvdb6s'40	33⅝	32⅝	32⅝
1	Gen St Cast5½s'49	87	87	87
4	Ga & Ala con 5s'45	44	44	44
2	Goodrich B 6½s '47	97	97	97
6	do deb 5s '45	63	63	63
10	Goodyr T 1stcol5s'57	91⅝	91	91
4	Gt Tr Ry 7s '40	113	113	113
11	do 6s '36	107⅝	107⅝	107⅝
21	Gt Northern 7s '36	110	110	110
11	do 5½s '52	108⅝	108⅝	108⅝
1	do 5s '73	102⅝	102⅝	102⅝
3	do 4½s '77 E	95	94⅝	95
5	do 4½s '61	100⅝	100⅝	100⅝
11	Hud Coal 5s '62	61	60⅝	60⅝
1	Hud&M r 5s sA '57	100	100	100
15	Humble Oil 5½s '32	102⅝	102⅝	102⅝
16	do 5s '37	103⅝	102⅝	102⅝
1	Ill Cent 6½s '36	106⅝	106⅝	106⅝
6	do rfg 5s '55	97	97	97
11	do gold 4¾s '66	75⅝	75	75
14	do ref 4s '55	81⅝	81⅝	81⅝
5	do WL lines 4s'51reg	90⅝	90⅝	90⅝
4	Ill C & C St L & N O joint 4½s C '63	77	77	77
10	Ill Stl deb 4½s '40	103⅝	103⅝	103⅝
5	Inland Stl 4½s '78 A	95⅝	95	95
6	do 4½s '81 B	95	94	95
8	Interlake Ir 5s '51	87	87	87
1	Inter R Tr 7s '32	90⅝	90⅝	90⅝
5	do 6s '32	56	55	56
16	do ref 5s '66	71⅝	70⅝	70⅝
61	do ref 5s '66 stpd	71⅝	70⅝	71
2	Int Cement 5s '48	87	87	87
4	Int&GN 1st 6s '52	87	87	87
2	do adj 6s '52	50⅝	50⅝	50⅝
3	do 5s C '56	77	77	77
7	Int Hydr El 6s '44	81⅝	81⅝	81⅝
11	Int Match 5s '47	87⅝	87	87
158	do cv deb 5s '41	91⅝	89	89
5	In Mer Mar sf 6s'41	73⅝	73⅝	73⅝
10	Int Rys CA r 6½s'47	51	51	51
11	do 1st 5s '72	66⅝	66⅝	66⅝
15	Int T&T deb 5s '55	85½	85	85⅝
19	do cv 4½s '39	92	91	91
3	Investors Eq 5s A'47	70	70	70
2	K C FtS & M 5s '36	91	91	91
2	KC P&L 4½s sB '57	104⅝	104⅝	104⅝
19	K C Sou 1st 3s'50	78⅝	78⅝	78⅝
3	do 5s '50	90⅝	90⅝	90⅝
3	K C Term 1st 4s'60	97⅝	97⅝	97⅝
2	Kentucky Cent 4s '87	93⅝	93⅝	93⅝
5	Kinney Co 7½s '36	88	88	88
5	Kresge Foun 6s '36	102⅝	102	102
1	LG of StL5½s sC'53	102	102	102
1	do 5½s ser D '60	101	101	101
4	LS&MS gen 3½s '97	84⅝	84⅝	84⅝
6	Laur Nit 6s '54	38⅝	38	38
5	Leh V Ter 5s '41	105	105	105
3	Leh V of P 5s 2003	105	105	105
1	do of Pa c 4½s 2003	98⅝	98⅝	98⅝
4	do Con 4s 2003	85⅝	85⅝	85⅝
2	Lig & Myers 5s '51	108⅝	108	108
7	L Isl deb 5s '37	102	102	102
3	Lorillard Co 7s '44	114⅝	114⅝	114⅝
130	do 5½s '37	101	100⅝	100⅝
25	do 5s '51	94	93⅝	93⅝
4	Lou&Ark 5s sA '69	53⅝	53⅝	53⅝
10	Lou G&E rfg 5s'52	107	107	107
25	Lou&N 5½s A2003	105⅝	105⅝	105⅝
1	do clt 5s '31	100⅝	100⅝	100⅝
18	do unified 4s '40	99⅝	99⅝	99⅝
5	do Sou Ry 4s '52	88	88	88
2	McCrory Strs 5½s '41	98⅝	98⅝	98⅝
4	McKes& Rob 5½s '50	77	76	76
1	Manhat Ry con 4s'90	55	55	55
10	Met Ed 4½s s D'68	100⅝	100⅝	100⅝
4	Mil EL&R 5s '61	104	104	104
11	do 5s '71	104	104	104
2	Minn&StL c 5s '34	15	15	15
5	MStP&SSM 6½s '31	98⅝	98⅝	98⅝
8	do 1st 5½s s B '78	89⅝	89⅝	89⅝
1	do 5s '38	68	68	68
2	MK&T pr 5s A '62	97	96⅝	96⅝
10	do adj 5s '67	78⅝	78⅝	78⅝
2	do 1st 4s '90	88⅝	88⅝	88⅝
5	do pr lien 4s sB '62	84	84	84
2	Mo Ill 5s '59	52⅝	52⅝	52⅝
5	Mo P 1st rfg 5sA'65	86	84⅝	84⅝
27	do 1st&r 5s s F '77	84	83⅝	83⅝
11	do 1st&r 5s sG'78	84	83	83
7	do 1st&r 5s sH '80	83⅝	83	83
24	do 1st&r 5s I '81	83⅝	83	83
1	do cv 5½s A '49	78	78	78
22	do gen 4s '75	61⅝	60⅝	60⅝
7	Mob&Bir 4s '45 sm	81	81	81
6	Mont Pw 5s s A'43	105⅝	105⅝	105⅝
5	do deb 5s '62	102⅝	102⅝	102⅝
2	Mont Tr col 5s '41	100⅝	100⅝	100⅝
1	Mor&Co 1st 4½s '39	73	73	73
28	do 3½s 2000	83⅝	83⅝	83⅝
48	Nat Dair Pr 5¼s'48	102⅝	102⅝	102⅝
19	Newberry 5½s '40	92⅝	91⅝	92
1	N Eng T&T 5s '52	111⅝	111⅝	111⅝
14	NJ P&L 4½s '60	102⅝	102⅝	102⅝
6	N Orl PS 5s A '52	93⅝	93	93
2	N Orl Ter 4s '53	92⅝	91	92⅝
2	NYC&HR d 6s '35	107⅝	107	107⅝
10	do 5s 2013	105	104⅝	104⅝
106	do rf&i 4½s 2013 a	96⅛	93	95⅝
29	do deb 4s '34	102⅝	102	102
25	do con 4s '98	94⅝	94	94
19	do rfg 3½s '97	84	83⅝	83⅝
3	NYC&StL 6s notes'32	94⅝	94	94
11	do 5½s A '74	87	86⅝	86⅝
15	do ref 4½s C '78	72⅝	72	72
1	do 1st 4s '37	99⅝	99⅝	99⅝
3	N Y Dock 5s '38	60	60	60
1	NY Ed 6½s '41	116	116	116
6	do 1st ref 5s '44	106⅝	106⅝	106⅝
1	N Y Gas E L H & P col 5s '48	112⅝	112⅝	112⅝
5	N Y H&H cit 6s'40	105⅝	105⅝	105⅝
2	do cv 6s '48	115⅝	115⅝	115⅝
1	N Y & NJ Tel5s'32	101⅝	101⅝	101⅝
3	N Y O&W 1st r 4s'92	59⅝	59	59⅝
2	N Y Stm Cor 6s '47	109	109	109
2	do 5s '51	104⅝	104⅝	104⅝
2	NY Sus&W gen 5s'40	52⅝	52⅝	52⅝
85	N Y Tel d 6s '41	105⅝	105⅝	105⅝
1	do 6s '49	110	110	110
16	do gen 4½s '39	106⅝	106	106⅝
1	N L&O P 1st5s'55	104⅝	104⅝	104⅝
4	Norf So r 5s '61	26	25	26
3	N & W con 4s '96	100⅝	100⅝	100⅝
85	N Am 5s '61	101⅝	101⅝	101⅝
3	N Am Ed d 5sA'57	104	104	104
3	do deb 5½s s B '63	104⅝	104⅝	104⅝
6	do deb 5s s C '69	102⅝	102	102⅝
2	Nor O T&L 6s '47	107	107	107
27	Nor Pac 6s 2047	110⅝	110⅝	110⅝
11	do pr lien 4s '97	94⅝	94	94
2	do 4½s 2047	93	93	93
4	do gen 3s 2047	68⅝	68⅝	68⅝
12	N St Pw 6s '41	106	106	106
1	Ont P NF 1st 5s'43	107	107	107
6	Or-W RR&N 4s '61	95⅝	95⅝	95⅝
3	Pac G&E 5s '42	105⅝	105⅝	105⅝
1	Pac T&T 5s '37	106⅝	106⅝	106⅝
2	P-A P&T cv 5s '34	102⅝	102⅝	102⅝
3	Par Bdwy 5½s '51	102⅝	102⅝	102⅝
5	Para Fa L 6s '47	87⅝	86	86
17	Par Pub 5½s '50	78	73⅝	73⅝
3	Park Lex 6½s '53	50	50	50
10	Pathe Ex 7s '37	94	93	93
60	Penn P&L 4½s'81	99	98⅝	99
13	Penn RR 6½s '36	110⅝	110	110
7	do 5s '64	104⅝	104	104⅝
5	do 4½s '63	102⅝	102	102
10	do con 4½s '60	106⅝	105⅝	106⅝
14	do deb 4½s '70	95	94⅝	94⅝
14	do gen 4½s '81	96⅝	96	96⅝
10	do 4s '48	101⅝	101	101
1	do 3½s B '41	94⅝	94⅝	94⅝
10	Penn O&D 4½s '77	99	99	99
1	Pere Mar r 5s '56	93	93	93
5	do 1st 4½s s C '80	87⅝	87⅝	87⅝
4	Phil Co 5s '67	103⅝	103⅝	103⅝
2	PhilEl 1st&r 4½s'67	105⅝	105⅝	105⅝
36	do 4s '71	98⅝	98⅝	98⅝
2	do cv 6s '49	66	66	66
9	Phil Pet 5½s '39	63	62	62
1	Pine Crk 6s '32	102⅝	102⅝	102⅝
1	PCC&StL 4½s B '42	101⅝	101⅝	101⅝
15	do 4½s C '77	100⅝	100⅝	100⅝
2	P&WV 1st 4½s C '60	89	88	88⅝
50	Port G E 4½s '60	88⅝	88	88⅝
5	Postal Tel 5s '53	65⅝	65⅝	65⅝
7	Pub S E&G 4½s '67	105	105	105
1	do 4½s '70	104⅝	104⅝	104⅝
45	do 4s '71	98⅝	98⅝	98⅝
11	Pure Oil 5½s '37	88	87⅝	88
2	Rdg CRRNJ col 4s'51	97	97	97
3	Rdg Co 4½s B '97	101⅝	100⅝	101⅝
1	Rem Arms 6s '37	84⅝	84⅝	84⅝
1	Rem R 5½s '47 ww	78⅝	78⅝	78⅝
2	Rep I & S col 5s '40	98	98	98
2	Rio G&W 1st 4s '39	95⅝	95⅝	95⅝
1	do col 4s '49	78⅝	78⅝	78⅝
2	RIArk& L 4½s '34	91⅝	91⅝	91⅝
152	StJ Lead 5½s '41	97	94⅝	94⅝
3	St L R M & P 5s '55	51⅝	51⅝	51⅝
19	StL&SF p l 4s A '50	67⅝	66⅝	67
2	do 5s B '50	76⅝	76⅝	76⅝
28	do 4½s '78	54⅝	53⅝	54
16	StL So W con 4s '32	79	78	78
3	St P&K C SL 4½s '41	86⅝	86⅝	86⅝
2	Sea A L con 6s '45	13⅝	13⅝	13⅝
1	do con 6s ct	12⅝	12⅝	12⅝
2	do rfg 4s '59	13⅝	13⅝	13⅝
14	Sea A Fla 6s A '35	7⅝	7	7
11	Seabd Roan 5s '31	92⅝	92	92
1	Sharon S H 5½s '48	73⅝	73⅝	73⅝
2	Shell P L 5s '52	89⅝	89⅝	89⅝
6	Shell Un Oil 5s '47	77⅝	76⅝	76⅝
18	do deb 5s '49 ww	79	78⅝	78⅝
5	Shubert The 6s '42	11⅝	11⅝	11⅝
9	Sinclair Oil 7s '37	96⅝	96⅝	96⅝
1	do 6½s '38	93	93	93
2	do Crude 5½s '38	103	102⅝	102⅝
1	Solvay A I 5s A '42	96⅝	96⅝	96⅝
35	So B T & T 5s '41	106⅝	106⅝	106⅝
5	So Pac 4½s '68	93⅝	93⅝	93⅝
7	do 4½s '69 ww	94⅝	94⅝	94⅝
75	do 4½s '81	92	91⅝	92
9	do rfg 4s '55	97⅝	97	97⅝
1	do Ore L 4½s '77	100	100	100
12	So Ry 6½s '56	107	106⅝	106⅝
29	do con 5s '94	106⅝	106⅝	106⅝
33	do gen 4s '56	80⅝	79⅝	79⅝
2	So Bell T 5s '54	107⅝	107⅝	107⅝
14	Stand O N J 5s '46	104⅝	104⅝	104⅝
18	do N Y db 4½s '51	101	100⅝	101
3	Stevens Hotel 6s '45	51	50	50
1	T C&C cv db 6s '44	90	90	90
7	Tenn E P 6s '47	107⅝	107⅝	107⅝
3	Tex & P S 5½s '50	99⅝	99⅝	99⅝
27	Tex Corp 5s '44	95	94⅝	95
5	3d Av 1st 5s '37	100	100	100
23	do adj 5s '60	43⅝	43	43
6	Un Oil Cal 5s C '35	100	99⅝	99⅝
15	Un Pac 4½s '67	101	100⅝	100⅝
35	do 1st 4s '47	101⅝	101⅝	101⅝
4	do rfg 4s 2008	97⅝	96⅝	97⅝
5	do 4s '68	94⅝	94	94
22	Un Drug Del 5s '53	101⅝	101	101
2	Un Rys St L 4s '34	52	50⅝	52
26	U S Rubber 5s '47	69⅝	69⅝	69⅝
6	Utah L & T 5s '44	99⅝	99⅝	99⅝
1	Util P&L 5½s '47	73⅝	73⅝	73⅝
40	do deb 5s '59 ww	69⅝	68⅝	68⅝
8	Vanadium 5s '41	85⅝	85⅝	85⅝
1	Vert Sug 7s '42	34	34	34
2	Va & So con 5s '58	61	61	61
6	Va Ry & P 5s '34	103⅝	103⅝	103⅝
5	Wabash 1st 5s '39	102⅝	102⅝	102⅝
5	do 2d 5s '39	99⅝	99⅝	99⅝
12	do 5s D '80	67	67	67
3	do 5½s '75	76⅝	76⅝	76⅝
1	Warner Co 6s '41	86	86	86
5	WB Pic cv db 6s '39	40⅝	40⅝	40⅝
5	West Sh 4s 2361	91⅝	91	91⅝
1	West Elec 5s '44	107	107	107
4	West Pac 5s '46	80	78⅝	80
2	West Un 6½s '36	110⅝	110⅝	110⅝
2	do col 5s '38	105	105	105
4	do gold 5s '51	103⅝	103⅝	103⅝
2	do gold 5s '60	104	103	104
5	do real est 4½s '50	102⅝	102⅝	102⅝
3	Wick Sp cv 7s '35 ct	7	7	7
1	Willys-O 6½s '33	98⅝	98⅝	98⅝
1	Wilson 1st 6s '41	96⅝	96⅝	96⅝
5	Winch Arms 7½s '41	96	96	96
10	Young S&T 5s '78 A	100⅝	100⅝	100⅝
14	do 5s '70 B	100	100	100

FOREIGN.

No thous.	Bond	High.	Low.	Close.
8	Abitibi P&P 5s '53	54⅝	54⅝	54⅝
12	Antioquia 7s A '45	55⅝	55	55
5	do 7s B '45	54	53	53
2	do 7s C '45	53⅝	53⅝	53⅝
2	do 7s D '45	54	54	54
6	Ant s f 5s '58	100⅝	100⅝	100⅝
95	Arg govt 6s A '57	77	74	74
8	do 6s B '58	75	73⅝	73⅝
30	do s f 6s '59 June	76	74	74⅝
4	do s f 6s '59 Oct	75⅝	73⅝	73⅝
13	do s f 6s '60 May	75⅝	74⅝	74⅝
24	do s f 6s '60 Sept	77	74	75⅝
11	do s f 6s '60 Oct	75⅝	74⅝	74⅝
2	do s f 6s '61 Feb	77	75	75
24	do s f 6s '61 May	75	73⅝	73⅝
9	do 5½s '62	69	66	66
26	Australia 5s '55	63	61⅝	61⅝
3	do 5s '57	62⅝	61⅝	61⅝
21	do 4½s '56	60⅝	58	58
5	Aust govt 7s '43	107⅝	106⅝	107⅝
6	do s f 7s '57	80⅝	80	80
11	Bat Pet 4½s '42	95⅝	94⅝	94⅝
5	Bavaria 6½s '45	60	56	56
1	Belgium 7s '55	111⅝	111⅝	111⅝
36	do 7s '56	107⅝	106⅝	107⅝
32	do 6½s '49	107	106⅝	107
78	do 6s '55	102⅝	101	102⅝
1	Bergen Nor 5s '60	98⅝	98⅝	98⅝
10	Berlin 6½s '50	57	55⅝	55⅝
11	do 6s '58	48	45	45
15	Berlin Elec 6½s '51	65⅝	65	65
19	do 6s '55	53	51	52⅝
2	Bogota 8s '45	70	70	70
3	Bolivia Rep 8s '47	27⅝	27	27
1	do 7s '69	16⅝	16⅝	16⅝
13	Brazil 8s '41	61⅝	61	61⅝
44	do 6½s '26-'57	51⅝	50	50
29	do 6½s '27-'57	51⅝	50⅝	50⅝
2	Breda E 7s '54 ww	63⅝	63⅝	63⅝
5	Bremen 7s '35	72	69	69
1	Brisbane 5s '58	50	50	50
1	Budapest 6s '62	46⅝	46⅝	46⅝
1	Buenos A 6s '60 Oct	74	74	74
40	do Prov 6s '61	49⅝	47⅝	49⅝
21	do 6½s '61	50⅝	48⅝	48⅝
2	Bulgaria s f 7½s '68	65	65	65
17	Caldas 7½s '46	60⅝	60⅝	60⅝
12	Canada 5s '52	107	106⅝	107
41	do 4½s '36	103⅝	102⅝	103⅝
52	do 4s '60	95⅝	95⅝	95⅝
3	Chile 7s '42	55½	55	
10	do s f 6s '60	41⅛	40	
12	do s f 6s Jan '61	40⅝	39⅝	
17	do s f 6s Feb '61	40⅝	38⅝	
1	do s f 6s Sept '61	41	41	41
1	do s f 6s Mar '62	40⅝	40⅝	40⅝
15	do s f 6s May '63	41	38	41
16	Chile M B 6½s '57	45	43⅝	43⅝
6	do 6s '61	38	37	37⅝
2	do 6s '62	38	38	38
25	Colom R 6s Jan '61	63	60⅝	61
6	do 6s Oct '28-'61	63	60⅝	60⅝
3	Cologne 6½s '50	55⅝	55⅝	55⅝
6	Copenhagen 5s '52	98⅝	98⅝	98⅝
4	Cordoba City 7s '57	45	45	45
10	do Prov 7s '42	68⅝	66	68⅝
1	Costa Rica 7s '51	63	63	63
8	Cuba 5½s '53	93⅝	93	93
15	do pub wks 5½s '45	65⅝	65	65
3	Denmark 6s '42	104⅝	104⅝	104⅝
7	do 5½s '55	100⅝	99⅝	99⅝
3	do 4½s '62	96	94	94
2	Deutsche Bk 6s '32	85	85	85
6	Domin Rep 5½s '42	87⅝	87	87
1	do 5½s 1st ser '40	89	89	89
11	do 5½s 2d ser '40	87⅝	87	87
2	Duke Pr Pow 6s '66	103⅝	103⅝	103⅝
20	Dutch E Ind 6s '62	101⅝	101⅝	101⅝
1	do 5½s '53 March	101⅝	101⅝	101⅝
1	Finland 7s '50	88	88	88
8	do 5½s '58	77	76	77
6	Fram I D 7½s '42	102	101⅝	101⅝
15	Frankfort 6½s '53	57	50	50
2	French Rep 7½s '41	125⅝	125⅝	125⅝
34	do 7s '49	119⅝	119	119⅝
19	Gelsenkir Min 6s '34	69⅝	67	67
2	Ger C Ag Bk 7s '50	63	62⅝	62⅝
7	do 6s '60 July	53	50	50
7	do 6s '60 Oct	52⅝	50	50
1	do 6s '38	58	58	58
10	Ger C Ag Ln 6½s '58	52⅝	48⅝	49⅝
102	Ger Ext Loan 7s '49	83	80⅝	81⅝
238	do Internat 5½s '65	59	55	56⅝
1	Ger G Elec 6s '48	63	63	63
3	GtConsEPJap 7s '44	99⅝	99⅝	99⅝
3	do 6½s '50	93⅝	93⅝	93⅝
9	Greek Govt 7s '64	98⅝	97⅝	97⅝
4	do 6s '68	80⅝	79⅝	79⅝
1	Hansa Stm 6s '39ww	41	41	41
1	Haiti Rep 6s '52	92⅝	92⅝	92⅝
5	Holl Am Line 6s '47	56	56	56
5	Ilseder Steel 6s '48	54	50	50
27	Irish F State 5s '60	102⅝	102⅝	102⅝
1	Ital Cr con 7s A '37	97	97	97
45	Italian P Util 7s '52	91⅝	90⅝	90⅝
170	Italy 7s '51	99⅝	98⅝	99
11	JapaneseGov 6½s '54	107⅝	107	107⅝
13	do 5½s '65	98	97⅝	98
6	Jugosl M Bk 7s '57	73	73	73
4	Karstadt R 6s '43	41	38	38
3	Kreug & Toll 5s '59	87	85⅝	85⅝
3	Lomb El 7s '52 ex w	81	81	81
1	Marseilles 6s '34	104⅝	104⅝	104⅝
5	Medellin 6½s '54	50⅝	48	48
4	Met WS&D 5½s '50	56	53	56
23	Milan 6½s '52	86	85⅝	85⅝
4	MinasGer SF 6½s '58	38	35	35
2	do 6½s A '59	35⅝	35⅝	35⅝
4	MonteMin 7s '37 exw	93⅝	93⅝	93⅝
4	Netherlands 6s '72	105⅝	105⅝	105⅝
7	N So Wales 5s '97	58	58	58
4	do 5s '58	58	57	57
3	Nordd Lloyd 6s '47	56	56	56
2	Nord Ry 6½s '50	105	105	105
13	Nuremberg 6s '52	51	50	50
2	Norway Kgm 6s '43	102⅝	102⅝	102⅝
1	do 6s '52	101⅝	101⅝	101⅝
13	do 5½s '65	102⅝	101⅝	101⅝
26	do 5s '63	100⅝	100	100
1	Norw M Bk 5s '67	97	97	97
15	Orien D Ltd 6s '53	100⅝	99⅝	100⅝
5	do deb 5½s '58	95⅝	94	95⅝
1	Oslo 6s '55	101	101	101
10	Oslo Gas&El 5s '63	98⅝	98⅝	98⅝
12	Panama Rep 5s '63	88	87⅝	87⅝
3	Par Ly & M 7s '58	104⅝	104⅝	104⅝
6	do 6s '58	104	104	104
47	Paris Orl Ry 5½s '68	102⅝	102⅝	102⅝
2	Nernambuco 7s '47	32	32	32
3	Peru 6s '60	20	19⅝	19⅝
8	Poland 8s '50	74	72⅝	74
25	do 7s '47	70⅝	68⅝	70⅝
1	do 6s '40	65⅝	65⅝	65⅝
2	PortoAllCity 7½s '66	40	40	40
3	Prague Gr 7½s '52	105	105	105
1	Prussia Gr St 6½s '51	59⅝	59⅝	59⅝
2	do 6s '52	51	49	49
1	Queensland St 7s '41	87	87	87
4	do 6s '47	73⅝	70	70
3	Rhine M Dan 7s '50	72⅝	72	72
12	Rhinelbe Un 7s '46	62	60	60
1	Rhine W El P 6s '52	60⅝	60⅝	60⅝
10	do 6s '53 w w	60	60	60
2	do 6s '55 w w	57	55⅝	55⅝
9	Rio Gr D S SF 6s '68	32	31⅝	31⅝
10	Rio de Jan 6½s '55	35	32⅝	32⅝
17	Rome 6½s '52	88	86⅝	86⅝
8	Roumania 7s '59	75⅝	75⅝	75⅝
19	RoyalDutch 4s '45ww	90	89⅝	90
2	Ruhr 6s '53	45	45	45
1	Santa Fe ARG 7s '42	71⅝	71⅝	71⅝
4	Sao Paulo St 8s '50	50	46⅝	47⅝
11	do 7s '40	76	74⅝	74⅝
24	do 7s '56	61	60	60
10	do 6s '68	35	35	35
5	Sax P Wks 7s '45	60	59⅝	59⅝
10	Serbs Cr & Sl 8s '62	80⅝	80⅝	80⅝
7	do 7s B '62	73	72⅝	73
1	ShinyetsuEP 6½s '52	90⅝	90⅝	90⅝
4	Siem & Halske 7s '35	90	90	90
2	do 6½s '51	78	78	78
5	Silesia Pr 7s '58	47⅝	47⅝	47⅝
1	Siles L Bk 1st 6s '47	57	57	57
11	Sweden Kgm 5½s '54	104⅝	103⅝	103⅝
1	Sydney 5½s '55	56⅝	56⅝	56⅝
55	Saiwan El P 5½s '71	94⅝	94⅝	94⅝
31	Toho El P 7s '55	100⅝	100⅝	100⅝
36	do 6s '32	99⅝	99⅝	99⅝
11	Tokio City 5½s '61	96⅝	96	96
32	Tokio El Lt 6s '53	85	84⅝	84⅝
1	Trondhjem 5½s '57	96⅝	96⅝	96⅝
2	Ujigawa El P 7s '45	100⅝	100⅝	100⅝
21	Uni K GB&I 5½s '37	107⅝	107⅝	107⅝
31	U Stl Wks 6½s A '51	50	47⅝	47⅝
2	do 6½s A '47	48	48	48
1	Up Aust Pr 7s '45	98	98	98
4	Uruguay 8s '46	70⅝	70⅝	70⅝
5	do 6s '60	55	52⅝	52⅝
2	do P Wks 6s '64	55	54	55
1	Venetian M Bk 7s '52	99⅝	99⅝	99⅝
34	Vienna S F 6s '52	85	83⅝	83⅝
1	Warsaw 7s '58	51⅝	51⅝	51⅝
13	Wes Uni EP 6s '53	50⅝	45	45⅝
1	Wuert HEIP 6½s '50	70	70	70
19	Yokahoma 6s '61	100⅝	100	100

BOSTON STOCK MARKET

[Quotations by Paine, Webber & Co.]

	Sales.	High.	Low.	Close.
Amer Fdrs	125	3⅛	3	3
Amoskeag	60	8⅝	8⅛	8⅛
Andes Pete	3,600	.14	.12	.14
Bost Elev	125	91	90⅝	90⅝
Edison Electric	136	249	247	247
Mass Util	225	4	4	4
North Butte	530	1⅛	1⅛	1⅛
Pac Mills	100	19⅝	19⅝	19⅝
Shawmut Assn	115	13⅝	13⅝	13⅝
Un Fdrs	50	5⅛	5⅛	5⅛
United Shoe	80	53⅝	53⅝	53⅝
U S Electric	150	4⅝	4	4
Sully	50	14	14	14

NEW YORK BANK STOCKS

	Bid.	Ask.		Bid.	Ask.
Bk of Am	41⅝	42¼	Empire Tr.	44⅝	46
Bankers Tr.	91⅝	92⅝	Fifth Ave.	2150	2250
Bk of Man.	64⅝	65	First Nat.	3500	3650
Bk NY & T.	512	520	Guaran Tr.	430	433
Brook Tr.	380	390	Har'man N.	1475	1500
Cent Hanov.	206	209	Hibernia	115	118
Chase Nat.	65	65⅝	Irving Tr.	31⅝	31⅝
Chatm-Phx	60	62	Mfrs Tr.	42⅝	43
Chem Nat	45⅝	45⅝	Nat City	73⅝	73⅝
Com Nat.	240	250	N Y Trust	138	141
Cont Bank	20	20⅝	Public Nat.	45⅝	46⅝
Corn Exch.	93⅝	95⅝	Title Guar.	127	129
County Tr.	33	35	U S Trust	2800	2875

INITIAL PAYMENT.

York Share corporation declared an initial dividend of 42 cents a share covering the period from organization, Jan 28 to June 30.

PACKARD MOTOR CAR COMPANY
DIVIDEND NUMBER 118

The Board of Directors has declared a dividend of ten cents (10c) per share on the outstanding common non-par value shares of the company for the third quarter of the calendar year, payable on the 12th day of September, 1931, to the holders of the common non-par value shares of record at the close of business August 15, 1931. The books will not be closed.

Detroit, Michigan, July 22, 1931 — HUGH J. FERRY, Treasurer

OFFICE OF THE ARCHITECT OF THE CAPITOL, Washington, D. C., July 21, 1931. SEALED BIDS will be opened in this office at 3 P. M., August 20, 1931, for the installation of a street and park lighting system as part of the enlargement of the Capitol Grounds. The proposed work will provide street lighting for about 15 squares. Drawings and specifications, not exceeding three sets, may be obtained of the Architect of the Capitol in the discretion of said Architect by any satisfactory general contractor. A deposit in the form of a check for $20, made payable to the order of David Lynn, Architect of the Capitol, will be required for each set of drawings and specifications to insure their return in good condition. David Lynn, Architect of the Capitol.

U. S. Engineer Office, P. O. Box 667, Vicksburg, Miss.—Sealed bids will be received at this office until 10 o'clock a. m. August [illegible], 1931, and then opened, for constructing [illegible] items of earthwork, ranging from [illegible] to 1,188,000 cu. yds., totaling about [illegible] cu. yds., on the east and west banks of the Mississippi River in Mississippi, Arkansas and Louisiana, and about 140,000 cu. yds. earthwork on the south bank of the Arkansas River in Arkansas.

Finan[...]

OIL PRODUCERS' 'STRIKE' BRING[...] QUICK RESULT[...]

Buyers Double B[...] Prices for Crude.

BY O. A. MATHER.

There have been consum[...] "strikes" against high prices of [...] modities in former periods of dep[...] sion but a producers' "strike" [...] cause of low prices is a rarity. H[...] ever, such a movement appear[...] have been successfully inaugur[...] by the Oklahoma oil producers, [...] joined to shut down their wells a [...] or two ago until crude oil prices [...] vanced.

It would appear that this "str[...] brought speedy results, as sever[...] the big purchasing companies al[...] immediately practically doubled [...] bid prices for oil. Several of [...] Standard Oil group fell in line [...] today with the Stanolind Crude [...] Purchasing company, subsidiary [...] Standard Oil of Indiana, offerin[...] new price schedule ranging from [...] to 42 cents a barrel for oil in [...] Oklahoma, Kansas and north [...] north central Texas fields and [...] Carter Oil company, subsidiary [...] Standard Oil of New Jersey, offe[...] a range of 27 to 42 cents a barre[...]

Movement May Spread.

These new maximum prices r[...] sent a two cent advance over th[...] cent top announced earlier in [...] week by several of the smaller [...] chasing concerns. Moreover, it [...] advance of about 20 cents a b[...] from the lower price imposed se[...] weeks ago. Whether oil prod[...] will be satisfied with the new p[...] remains to be seen.

Dispatches from Tulsa, Okla., [...] terday said the shutdown move[...] will be further discussed by mi[...] tinent producers at a massme[...] next Monday, with independent o[...] tors planning to spread the move[...] until crude oil reaches $1 a b[...] They also are urging Gov. Murr[...] Oklahoma to order an indefinite [...] pension of production in all flush [...] in the state until prices become [...] bilized.

ECONOMICAL FINANCING

The United States has set an [...] record for economical financing [...] vestors, chiefly banks and insu[...] companies, were willing to acc[...] yield of less than one-half of [...] cent on the latest offering of [...] term treasury bills, which wer[...] fered this week.

The treasury offered around $5[...] 000 of 91 day bills, which bear [...] terest but are sold on a discount [...] The total amount applied for [...] $179,310,000 and the amount al[...] was $51,806,000. The highest bi[...] 99,900, equivalent to an interest [...] of about 40-100 of 1 per cent o[...] annual basis, and the lowest b[...] cepted was 99.868, equivalent [...] interest rate of about 52-100 of [...] cent. The average price was [...] equivalent to an interest rate of [...] 46-100 of 1 per cent.

SIGNS OF RECOVERY

Encouraging signs of a slow [...] ery in trade, with promise of it[...] tinuance, were dwelt upon yes[...] by the weekly trade reviews, [...] Dun & Co. reporting definite ga[...] several lines of wholesale bu[...] and no letup in the buying not[...] the week before. Price firmn[...] some major commodities b[...] larger transactions, which wa[...] sidered important for the mor[...] mistic change it gave to publi[...] fidence.

Continued warm weather in [...] parts of the country, Dun's [...] said, favored the distribution o[...] mer wearing apparel, electric[...] refrigerators and many labor-[...] household appliances.

Vacation Season at Peak.

"The height of the vacation [...] accelerated the movement of lu[...] sports goods and traveling acce[...] the report says. "Railroads in [...] of the largest grain districts ar[...] ing materially increased loading[...] ing to the marketing of small [...] after an earlier harvest than i[...] years. This is particularly not[...] in the southwest.

"Power output is beginning t[...] encouraging increases in seve[...] portant manufacturing cente[...] some cases running ahead of t[...] ume of last year for the comp[...] period. Major crude oil pro[...] have started on their plan of a[...] demand to govern supply, resul[...] a sharp curtailment of output [...] the week. In spite of the wid[...] labor difficulties in the coal fiel[...] duction appears to have been [...] turned very well."

Report Loose-Wiles P[...] to Build in Los An[...]

Wall street hears that the [...] Wiles Biscuit company is plann[...] erection of a Los Angeles bran[...] tory to cost $1,500,000. The c[...] tion of the first buildings, the [...] said, will begin within ten d[...] the plant will be completed ne[...]

CHICAGO BOAR[...] OF TRADE STOC[...]

Volume greatly increased in a [...] market yesterday led by Standar[...] diana, which was off 2⅝ from its [...] close on trading in more than 6,00[...] of the total 9,650. Electric Bond a[...] closed 1⅝ lower while other los[...] fractional.

	Sales.	High.	Low.	Cl[...]
Allied Mills	100	4⅝	4⅝	
Elec B & S	1,800	38⅝	37⅝	
Mapor Corp	50	5⅝	5⅝	
Nat In S A	50	5⅝	5⅝	
N A Tr	200	4⅝	4⅝	
Penaroad	100	6	6	
Salec Am S	50	4⅝	4⅝	
Stand Oil Ind	6,050	27⅝	24⅝	
Studebaker	100	17⅝	17⅝	
Wrigley	700	72⅝	72	
BONDS.				
Cat Rd of T	$1,000	63	63	

Total sales, 9,650 shares.

[OI]L PRODUCERS' 'STRIKE' BRINGS QUICK RESULTS

[B]uyers Double Bid Prices for Crude.

BY O. A. MATHER.

There have been consumers' "strikes" against high prices of commodities in former periods of depression, but a producers' "strike" because of low prices is a rarity. However, such a movement appears to have been successfully inaugurated by the Oklahoma oil producers, who agreed to shut down their wells a week [or] two ago until crude oil prices advanced.

It would appear that this "strike" brought speedy results, as several of the big purchasing companies almost immediately practically doubled their prices for oil. Several of the Standard Oil group fell in line yesterday with the Stanolind Crude Oil Purchasing company, subsidiary of Standard Oil of Indiana, offering a new price schedule ranging from 30 cents a barrel for oil in the Oklahoma, Kansas and north and north central Texas fields and the Humble Oil company, subsidiary of Standard Oil of New Jersey, offering a range of 37 to 42 cents a barrel.

Movement May Spread.

These new maximum prices represent a two cent advance over the 40 cent top announced earlier in the week by several of the smaller purchasing concerns. Moreover, it is an advance of about 20 cents a barrel over the lower price imposed several weeks ago. Whether oil producers will be satisfied with the new prices remains to be seen.

Dispatches from Tulsa, Okla., yesterday said the shutdown movement will be further discussed by midcontinent producers at a massmeeting next Monday, with independent operators planning to spread the movement until crude oil reaches $1 a barrel. They also are urging Gov. Murray of Oklahoma to order an indefinite suspension of production in all flush fields in the state until prices become stabilized.

ECONOMICAL FINANCING

The United States has set another record for economical financing. Investors, chiefly banks and insurance companies, were willing to accept a return of less than one-half of 1 per cent on the latest offering of short term treasury bills, which were offered this week.

The treasury offered around $50,000,000 of 91 day bills, which bear no interest but are sold on a discount basis. The total amount applied for was $[illegible] and the amount allotted was $51,[illegible]. The highest bid was [illegible], equivalent to an interest rate of about 40-100 of 1 per cent on an annual basis, and the lowest bid accepted was 99.[illegible], equivalent to an interest rate of about 52-100 of 1 per cent. The average price was 99.885, equivalent to an interest rate of about [illegible] of 1 per cent.

SIGNS OF RECOVERY

Encouraging signs of a slow recovery in trade, with promise of its continuance, were dwelt upon yesterday in the weekly trade reviews. R. G. Dun & Co. reporting definite gains in several lines of wholesale business and no letup in the buying noticeable the week before. Price firmness in some major commodities brought larger transactions, which was considered important for the more optimistic change it gave to public confidence.

Continued warm weather in most parts of the country, Dun's report said, favored the distribution of summer wearing apparel, electric fans, refrigerators and many labor-saving household appliances.

Vacation Season at Peak.

"The height of the vacation season has stimulated the movement of luggage, sports goods and traveling accessories," the report says. "Railroads in some of the largest grain districts are having materially increased loadings, owing to the marketing of small grains, after an earlier harvest than in most years. This is particularly noticeable in the southwest.

"Power output is beginning to show encouraging increases in several important manufacturing centers, in some cases running ahead of the volume of last year for the comparative period. Major crude oil producers have started on their plan of allowing demand to govern supply, resulting in a sharp curtailment of output during the week. In spite of the widespread labor difficulties in the coal fields, production appears to have been maintained very well."

Report Loose-Wiles Plans to Build in Los Angeles

Wall street hears that the Loose-Wiles Biscuit company is planning the erection of a Los Angeles branch factory to cost $1,500,000. The construction of the first buildings, the report said, will begin within ten days and the plant will be completed next year.

A QUARTER OF A BILLION DOLLARS MORE MONEY IS CIRCULATING THAN A YEAR AGO

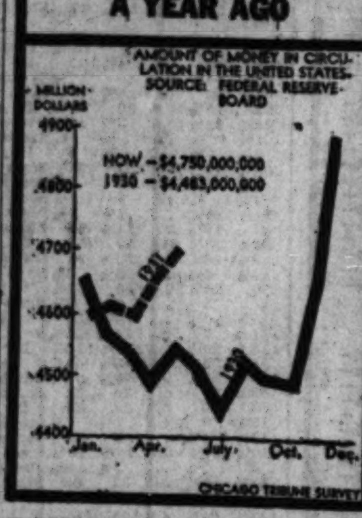

CARROLL APPOINTED RECEIVER FOR SOUTH SIDE SAVINGS BANK

State Auditor Oscar Nelson yesterday appointed John A. Carroll, south side banker, as receiver for the South Side Savings Bank and Trust company, 4959 Cottage Grove avenue, which closed on June 6 with resources of $4,624,321 and deposits of $3,776,226. Samuel A. Ettelson was named as attorney for the receiver.

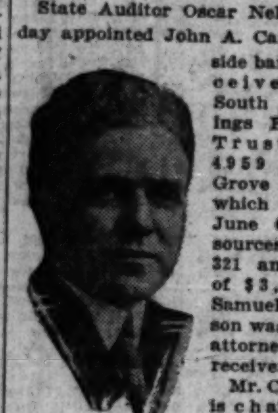

JOHN A. CARROLL.

Mr. Carroll, who is chairman of the executive committee of the Hyde Park-Kenwood National bank, is to be paid for his services on a salary basis. Recent attempts to reorganize the South Side Savings bank, some of them participated in by depositors' committees, have proved unsuccessful.

Mr. Nelson yesterday continued his conferences with directors and depositors of closed banks. Among those he interviewed were directors of the Roseland State Savings bank, 11431 South Michigan, which closed on July 6, and members of depositors committees from the Roseland district.

Members of a depositors committee of the Boulevard State Savings bank, 3621 Irving Park boulevard, are endeavoring to have the present receiver, Emil Wentzlaff, removed and Roland W. Erickson, an investment broker, appointed in his place. Walter A. Dietze, 3755 North Kimball avenue, is secretary of the depositors' committee which is seeking to have Mr. Wentzlaff removed.

Nash Motors to Keep Plant Open All During Summer

Because of the stimulation of business following the introduction of new models, Nash Motors company will not shut down its plants for a vacation period this summer, it is reported.

Rate Hearings Are Scheduled in Ten Cities

[Chicago Tribune Press Service.]

Washington, D. C., July 24.—A complete schedule of hearings throughout the country on the application of the railroads for a 15 per cent increase in freight rates and charges was announced today by the interstate commerce commission.

In addition to the hearings already announced for Aug. 10 at Washington, D. C., Aug. 17 at San Francisco, and Aug. 31 at Chicago, the schedule provides for hearings as follows:

Portland, Me., Aug. 4; Portland, Ore., Aug. 12; Atlanta, Ga., Aug. 17; Dallas, Tex., Aug. 21; Salt Lake City, Utah, Aug. 24; and Kansas City, Mo., Aug. 26.

"These hearings are for the accommodation of all concerned," said the commission. "It is expected that the eastern interests, except New England, will present their evidence at the Washington hearing scheduled to begin Aug. 10. Printed briefs must be filed within ten days after the close of the final hearing."

Announcement also was made by the commission that it had denied the motion of Grenville Clark, counsel for the emergency committee on railroad investments of life insurance companies and mutual savings banks, that the hearings be continued in Washington without postponement until Aug. 15, when the hearing should conclude.

The commission's investigations into practices of railroads affecting operating revenues or expenses, which was announced just before hearings were began July 15 on the application of the railroads for an increase in rates, is entirely independent of the rate proceeding, according to George B. McGinty, secretary of the commission. Originally it was announced that the two inquiries were to be coupled.

HUDSON MOTOR JUNE QUARTER NET IS $300,597

Hudson Motor Car company reported for the June quarter net income of $300,597 after depreciation and federal taxes, or 19 cents a share on 1,596,660 shares outstanding. This compares with $226,395, or 14 cents a share, in the preceding quarter and with $1,075,067, or 67 cents a share, in the second quarter of 1930.

Net income for the first six months of this year amounted to $526,992, equal to 33 cents a share contrasted with $3,392,012 in the first half of 1930, or $2.12 a share.

Baldwin Locomotive Works, including subsidiaries, reported for the first half of this year net loss of $1,775,536 after charges, contrasted with net profit in the first six months of 1930 of $1,807,897 after charges and federal taxes, equal after 7 per cent preferred dividends to $1.31 a share on 843,000 no par shares of common.

After preferred dividends for the period the deficit amounted to $2,475,536, as against surplus of $370,287 after payments of preferred and common dividends a year ago.

U. S. Industrial Alcohol company had a net loss for the first six months of this year of $527,287 after depreciation, against net profit of $1.47 a share in the first half of 1930.

PULLMAN TRIES OUT ALUMINUM SLEEPING CAR

Weight Saving Type Is Developed.

BY SCRUTATOR.

When the first all steel sleeping car was attempted, a quarter of a century ago, it was said to have been built with "a hacksaw, a cold chisel, and a lot of bad language."

It was an experiment, and the builders had to develop their methods and their tools as they went along.

Today, down at the Pullman works, a similar experiment is under way. A complete new sleeping car is being built entirely of aluminum, except wheels, axles, brakes, and springs. The trucks have already been started. Within a year, barring unforeseen developments, it will be on the rails. The company plans to exhibit it at the World's Fair in 1933.

Such a car, the builders believe, can be constructed to weigh from 25 to 30 or 40 per cent less than the present steel car, which runs between 160,000 and 170,000 pounds. The old wooden cars averaged about 129,000 pounds.

Insull Line Uses Aluminum.

The aluminum sleeping car is not a sudden departure. Next Monday the Indiana railroad, an Insull line, will put in operation the first of a group of thirty-five aluminum body electric cars on its line between Indianapolis and Fort Wayne. Twenty-one are being delivered by the Pullman Car and Manufacturing corporation and the rest by the American Car and Foundry.

The use of aluminum reduces the weight of the car body approximately 8,000 pounds, a saving of about one-third. Besides requiring less energy for operation, the new type of car stops and starts more quickly and has a lower center of gravity. Its advertised speed is seventy or more miles per hour.

New Magnetic Brakes.

Each truck is equipped with two 100 horsepower motors, clasp brakes and magnetic brakes. The latter, a recent development for electric railway service, comprise a cast steel shoe located immediately over the rail and between the wheels on each side of the truck. This shoe is magnetized and attracted to the rail when an emergency application of the air brakes is made, or the brake may be applied separately by the motorman.

The aluminum industry has made great strides in the last year or two. A method of making the large castings required in car building has been developed. Etching, welding, and enameling processes have been perfected. The cost of producing the metal itself has been reduced.

All aluminum railroad cars offer some interesting possibilities. The same locomotive could haul a longer train. Or perhaps light electric or gas-electric locomotives might be developed to travel at a higher speed or haul shorter trains, but running at more frequent intervals.

Less Weight to Carry.

Last year the average sleeping car carried ten passengers. It weighed around 80 tons. For every passenger the railroads had to haul about 16,000 pounds of metal. Had the cars weighed a third less, the railroads could have transported each Pullman passenger with 5,000 fewer pounds of equipment.

Several years may elapse before the car builders will be ready to go in for aluminum in a big way. In the meantime other important improvements in passenger and sleeping car equipment are under consideration. The passenger trains of the future are likely to be more comfortable and speedier, although there may be fewer of them.

For more than a decade the railway passenger business has been steadily slipping in competition with the motorbus and the private automobile. In 1920 the class I railways carried 1,234,862,048 passengers; in 1930 only 704,053,000.

Live Stock Rate Boost Is Attacked by Farm Bureau

BY PAUL POTTER.

The boost of approximately 10 per cent in railroad live stock rates, effective Oct. 27, that was announced by the interstate commerce commission on Monday, will seriously affect the transportation of farm animals from middle west and western states into Chicago's stockyards. This was the opinion expressed yesterday by O. W. Sandberg, transportation expert of the American farm bureau federation.

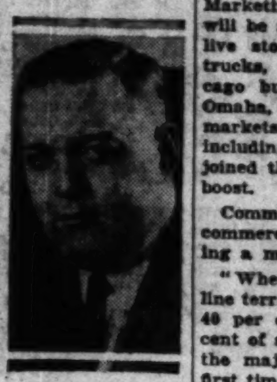

O. W. SANDBERG.

"The commission endeavored to make a uniform rate basis," declared Sandberg, "but the attempt is a sad blow to agriculture, and the live stock industry in particular."

Based on 1928 Figures.

The ruling is based on data obtained by the commission in 1928, and is the result of rate adjustments requested by railroads more than six years ago, Sandberg said. Since the hearings, he pointed out, the live stock industry has suffered a blow as a result of the general depression.

In order to make a uniform shipping charge based on mileage for all areas west of Chicago, the commission is said to have raised the rates 10 per cent between the Mississippi river and the Rockies, and lowered them more than 6 per cent in Texas and the southwest areas.

Farmers between 60 and 300 miles from Chicago are affected, the federation's analysis shows. Iowa supplies 51 per cent of the hogs shipped to Chicago, while Illinois, Wisconsin and Missouri supply 77 per cent of the cattle receipts. Iowa, Wisconsin, Minnesota and Illinois supply 93 per cent of the hogs shipped to the stockyards.

Predict Increase in Trucking.

If railroads accept the authorized increase, Sandberg, together with C. A. Stewart of the National Live Stock Marketing association, predict there will be an increase in the amount of live stock shipped into Chicago by trucks, or some of the present Chicago business will go to St. Louis, Omaha, St. Paul, Indianapolis or other markets. Seven farm organizations, including the National Grange, have joined the federation in opposing the boost.

Commissioner Porter of Iowa, a commerce commission member, in filing a minority report declared:

"When we come to western trunk line territory, where is produced about 40 per cent of al cattle and 60 per cent of all hogs in the entire country, the majority by this report for the first time since 1925 raise the rates on agricultural products about 10 per cent."

"Coming at a time when the live stock industry is prostrate, it is most inopportune and unfortunate, to say the least," he added. Commissioner Porter also declared the commission "is prescribing a rate relationship which will create rather than remove preferences."

Oppose Request for New Boost.

The Farm Bureau federation also announced yesterday plans to oppose the railroads' request for a 15 per cent boost in freight rates. The hearing is scheduled for Aug. 31 at the Hotel Sherman.

Using figures for the farmers' freight bill in 1929 as a yardstick, the federation will show that the increase would add $130,000,000 to this bill annually.

The federation will review the depressed condition of agriculture for ten years, whereas the railroads and industry have been affected for only some 12 months.

Sandberg will also cite records of the commerce commission showing that with the exception of fruits and vegetables, the greater portion of farm crops move less than 300 miles. He predicts a rate increase will increase competition from trucks.

GREAT WESTERN REPORTS GAIN IN JUNE NET INCOME

Showing an increase of 90 per cent in net for June and 72 per cent for the first six months of this year, the latter representing the largest net for any similar period since 1917, Chicago Great Western Railroad company reports net income after interest and all charges for June of $45,643, against $23,942 last ear. Net income, after interest and all charges, for the six months ended June 30 amounted to $412,467, as compared with $239,201, an increase of $173,266, or 72 per cent, which is equal to 89 cents per share on the preferred stock.

Total operating revenues for June declined $183,362, or to $1,678,804 from $1,862,166 in the same month last year, while operating expenses were reduced $288,558, or to $1,215,969 from $1,144,527. Net railway operating income totaled $186,600, as against $154,145.

Total operating revenues for the first six months showed a decrease of $1,291,934, or to $9,792,207 from $11,083,241 in the same period of 1930. Operating expenses, however, were reduced $1,635,644, or to $6,918,200 from $8,553,844. Net railway operating income totaled $1,231,692, as against $1,008,507, an increase of $223,185.

Stock Having Two Names Dealt in on N. Y. Exchange

The unusual spectacle of a stock with two names and transactions taking place in the shares sold under both names simultaneously was witnessed on the New York stock exchange yesterday. American Brown Boveri changed its title to New York Shipbuilding. The latter has been admitted to trading, but the stock under the old name will not be stricken from the list until Aug. 3. Meanwhile stockholders will be given a further opportunity to exchange their certificates.

Manufacturers Operate at Lower Unit Costs

Despite the reduced volume of production manufacturers have found it possible to operate at lower unit costs than those of a year ago, chiefly because of a decline in prices for most of the materials entering into their products, a survey of the clothing trade by Standard Statistics company says.

"During the first half of the current year," the survey says, "prices for cotton cloth were reduced by 4.5 per cent on the average, while reductions of 12 per cent and 7 per cent were experienced in the cases of silk and rayon fabrics, and woolen and worsted goods, respectively."

Announce Consolidation of N. Y. Exchange Houses

New York, June 24.—(AP)—Consolidation of the New York stock exchange firms of Jenks, Gwynne & Co. and Reinhart & Bennet, effective Aug. 1, was announced today. The new firm will be named Jenks, Gwynne & Co. In addition to its membership in the leading New York exchanges, the company will have memberships in the Dallas cotton exchange, Montreal curb market, Chicago Board of Trade, New Orleans cotton exchange, and the Quebec stock exchange, and an associate membership in the Liverpool Cotton association.

Railroads Putting Cars in Order for Better Times

Indications that manufacturers and users of chemicals are preparing for business recovery by putting their railroad equipment in order are evident from the large number of special freight cars now undergoing repairs. The General American Tank Car corporation, prominent in the development of special cars for the chemical industry, reports exceptional activity during the past three months at its ten repair plants in various parts of the United States.

SUMMARY OF THE DAY'S MARKETS

CHICAGO.

STOCKS—Lower. Public Service no par dips 3 points. U. S. Radio down 1⅛.

WHEAT—Lower. Winnipeg leads break; hedging sales lighter; buying inadequate in last hour; finish at inside; net losses, ⅝@⅞c; July, 53@53⅛c; September, 52⅝@52⅞c; December, 57⅜@57c. Receipts for week off sharply.

CORN—Weak. July off ⅛c, 58c; September broke 1¼c, 50⅜@50⅝c; December at new low, close 44⅛@44⅝c, off ⅝c. Cash corn ½@1c under July on No. 2 yellow.

CATTLE—Firm. Yearlings sell well; other cattle slow demand, weak, mostly lower; top on yearlings, $8.80; bulk of steers, $7.00@8.00. Receipts, 2,000; estimated today, 500.

HOGS—Higher. Best light, $8.00, highest since last April; average, $6.30; packers' grades weaken at close. Receipts, 11,000; estimated today, 7,000.

LAMBS—Firm. Fat unchanged to 25c higher; top, $8.00; average, $7.25. Receipts, 7,000; estimated today, 1,000.

PRODUCE—Spot butter and eggs lower; storage standard butter, November, 25⅝c, off ⅜c; fresh standards, July, 23½c, off ⅝c. Refrigerator standard eggs, November, off ¼c, 23⅛c. Idaho russet potatoes unchanged, $1.55; round whites up 1c, $1.03; Green mountains off 1c, $1.16.

NEW YORK.

STOCKS—Lower. Call money 1½ per cent. Volume, 1,100,000 shares. U. S. Steel drops 3⅛ points.

COTTON—Lower. Prices off more than $1.00 a bale. Futures, Chicago 25@28 points lower, New Orleans 24@26, New York 21@29 points, on active futures. Spots, New York 30 points lower, 9c; New Orleans off 15 points, 8.85c; Galveston 8.85c, Houston 8.80c.

WHAT FIFTY STOCKS DID

DECLINES.

Air Reduction	⅝	Loew's Inc	1⅝
Allied Chem	3	Mont Ward	1
Am Can	2⅝	Nat Biscuit	1⅝
Am & For Power	1⅛	Nat Dairy Prod	1⅝
Am Tel & Tel	1⅛	N Y Cent	2⅝
Anaconda	⅜	Nor Pac	2⅛
Atchison	5	Para Publix	⅛
Auburn Auto	5⅝	Penn R R	⅛
Balt & Ohio	2⅝	Peo Gas	5
Beth Steel	2⅝	Pub Serv N J	2
Byers [Am]	2	Radio Co	⅝
Case J I	3	Sears Roebuck	1
Chrysler Motors	⅛	So Pac	2
Cons Gas	1⅝	Stand Gas & El	1
Cont Can	1⅛	Stand Oil N J	1⅝
Del & Hudson	2	Union Carbide	⅛
Du Pont de N	1⅛	Union Pac	3¼
Eastman Kodak	5¼	United Aircraft	1⅝
Elec Pow & Lt	1¼	U S Steel	3⅛
Gen Elec	⅝	Vanadium	1
Gen Motors	⅞	West Union	1½
Int Harvester	3	Westinghouse El	⅝
Int Tel & Tel	1⅛	Woolworth	⅝
Johns Manville	2⅛	Worth Pump	2⅝

ADVANCES.

Corn Prod	⅝	Nash Motors	⅜

U. S. TREASURY STATEMENT

WASHINGTON, D. C., July 24.—The following is a statement of the condition of the United States treasury on July 22:

Income to date this year	$ 83,536,905
Income to date last year	93,730,101
Decrease	$ 10,253,196
Outgo over income this year	$162,242,599
Outgo over income last year	135,780,615
Increase	$ 26,461,984
Balance general fund today	$321,286,391
Balance previous day	327,987,558
Decrease	$ 6,701,167

Leaders of Industry Dividend Payable Aug. 1

Semiannual cash distribution on Leaders of Industry Shares, series A, B and C, fixed investment trust sponsored by General Shares corporation, will be payable Aug. 1 to holders of record July 16, August Gatzert, president, announced yesterday. Distribution on series A certificates will amount to .1953 cent per trust share; on series B, the maximum return type, to 30 cents per share, and on series C, the capital accumulation type to .1267 cent per share.

Chicago Curb Exchange Stocks

	Sales.	High.	Low.	Close.	Prev. close.
Allegheny Gas.	100	1⅛	1⅛	1⅛	1⅛
Amer Corp	100	3⅜	3⅜	3⅜	3⅜
Do wars	100	⅛	⅛	⅛	⅛
A S P [Del].	1,100	11⅛	10⅞	11⅛	11⅜
Asso Gas A	200	13	12⅝	12⅝	13⅛
Can Marconi	100	2⅝	2⅝	2⅝	2⅝
Cities Serv pfd	100	65½	65½	65½	65½
Corp Tr Sh	2,075	4¹¹⁄₁₆	4⅝	4¹¹⁄₁₆	4⅝
De For Radio.	275	3⅛	3⅜	3⅜	3⅜
Detroit Aircr	200	1⅝	1⅝	1⅝	1½
Div T Sh C	10	4¹¹⁄₁₆	4¹¹⁄₁₆	4¹¹⁄₁₆	4⅝
Dubilier Cond.	100	2⅝	2⅝	2⅝	3
Elec Shareh	100	12⅝	12⅝	12⅝	13
Ford Mot Ltd.	325	11⅜	11¼	11¼	11
Fox Th A	100	2⅛	2⅛	2⅛	2⅜
Hammond Cl.	60	34	34	34	34½
Hend Ranch R.	200	4½	4	4½	4½
Keystone Con.	200	2¹⁄₁₆	2¹⁄₁₆	2¹⁄₁₆	2¹⁄₁₆
Keyst Cop M.	200	1⅝	1⅝	1⅝	1⅝
Leaders B	100	5¼	5¼	5¼	5½
Leonard Oil	550	⅝	⅝	⅝	⅝
Midw Fd Pr	300	11½	11½	11½	11½
Niag H Pw	600	11⅛	10⅝	10⅝	11⅛
Pandem Oil	400	¹⁄₁₆	¹⁄₁₆	¹⁄₁₆	¹⁄₁₆
Rel Intern B.	100	⅛	⅛	⅛	⅛
Sel Inc Sh	100	6⅝	6⅝	6⅝	6⅝
Std O Ind	3,307	27	24⅝	24½	27½
Std Oil Ky	100	19	19	19	18⅝
T S D Chg	122	46⅝	45	46⅝	46⅝
Two Yr Tr S.	50	20	20	20	20⅝
Do B	50	4	4	4	4
Un Gas Cp w.	300	2⅝	2⅝	2⅝	2⅝

Total sales 12,000 shares.

STOCKS DIP AS WALL ST. TURNS TO HOME FIELDS

European Troubles Are Sidetracked.

YESTERDAY'S AVERAGES

	High.	Low.	Last.	Net change.
25 railroads	65.71	64.42	64.46	—1.36
5 industrials	195.24	190.98	191.78	—3.97
50 stocks	130.47	127.76	128.28	—2.61
Do yr ago	202.91	199.00	202.13	

BY FRED HARVEY.

[Chicago Tribune Press Service.]

New York, July 24.—With the foreign financial situation apparently sidetracked for the time being, speculative interest turned once more to home fields today. Talk of a cut in the $7 dividend rate of the United States Steel corporation at the forthcoming meeting was revived, with the tone a bit more pessimistic than ever. Publication of the June railway earnings did not help matters any and the oil industry picture did not look so engaging at is did a day or two ago, being marred among other things by rumors of probable dividend reductions notably in Standard of Indiana. The trade reviews offered little beyond their perennial hopes.

Stock prices slipped steadily downward. The volume of business was slim, reflecting the restricted operation of many of the leading operators and the absence of many more and there was little sign of any aggressive bear pressure against any part of the list. Nevertheless, scattered losses ranged as high as 5 points, with some of the highest grade issues of the roster numbered among the outstanding victims. United States Steel was sold steadily, for instance, and the close of trading found it off more than 3 points from yesterday. Peoples Gas of Chicago took a tumble of more than 4 points, but later recovered somewhat.

Auburn Off 6 Points.

Auburn Auto broke more than 6 points, Atchison gave up 5, Eastman Kodak 5¼, Ingersoll Rand 3⅛, Case Threshing Machine, Allied Chemical and McKeesport Tin, 3 each, and American Power and Light 2⅝ points. Interborough Rapid Transit was a weak feature and Liggett & Myers slid off about 3 points on two transactions.

Amusements were mostly lower and so were the chemicals. What looked like a renewal of dribbling liquidation developed in the carrier group, making for recessions of 1 to 3 points in most of the active descriptions. This selling undoubtedly was influenced by the poor comparative showing of June operating results. Figures for last month, except in a few instances, where marked operating economies were suggested, as, for example, in the case of Southern Pacific, disclosed continued drop in both gross revenues and net operating income. Southern Pacific and Chicago Great Western were able to show some improvement in net operating income despite falling off in gross, while New York, Ontario and Western, which has been a notable exception to date this year, revealed improvement in its position well sustained.

Other Rails Decline.

Besides Atchison, the chief losers of the group today included Union Pacific, with a loss of more than 3 points, New York Central off about as much, Baltimore and Ohio, Southern Pacific and Missouri Pacific off from 2 to 4 points each.

Bethlehem Steel followed the group leader of the industry to lower levels. Selling of the stock of this corporation was due not only to talk of a cut in United Steel's dividend, but also in some measure undoubtedly to the pessimistic remarks on the outlook for the industry recently made by E. G. Grace, head of Bethlehem.

Motor shares held fairly firm due to the encouraging nature of the second quarter earnings statements.

A few issues were able to score moderate gains on the day. Among these were Alaska Juneau, Gillette Safety Razor, the first named being prodded ahead by the pool working on its interest and the razor stock making capital out of the news that the corporation's suit against the United Cigar stores had been settled, ostensibly in the razor company's favor.

HOW STOCKS PERFORMED

	Yesterday.	Thursday.
Number of advances	93	194
Number of declines	368	247
Number of stocks unchanged	92	120
Total stocks traded in	553	561

The Tribune Investors' Guide

Inquiries must bear the signature and address of writer. Answers of public interest will be published; those not of general interest will be mailed if stamped, self-addressed envelope is inclosed. Address letters to Investors' Guide. Answers are based upon information which The Tribune believes correct, but beyond care in securing it The Tribune assumes no responsibility.

(Saturday, July 25, 1931.)

[Copyright: 1931: By The Chicago Tribune.]

La Salle-Monroe Corp.

Will you kindly give me a report on New York Life building 6¼ per cent bonds, due in 1933? I have recently been advised to dispose of the bonds, as a party who deals in bonds told me that the future prospects for it did not look very good. However, before I do this I want the facts concerning the bonds. Party advised me to sell at around $50.—J. F. N.

La Salle-Monroe corporation (New York Life Building, Chicago, Ill.) first leasehold 6¼s, due to Sept. 15, 1946, are secured by a first mortgage on the leasehold in land and a fourteen story office building located thereon at the northeast corner of La Salle and Monroe streets, Chicago.

Total ground area is about 18,760 square feet. Net rentable area is about 181,250 square feet.

For the year ended April 30, 1930, gross earnings were $795,090. Net after all charges except depreciation was $322,632, which was about 2.68 times interest charges of $120,369. Based on information received from the underwriter of the issue total rent for the ten months to Feb. 28, 1931, was $530,986. For the month of February, 1931, rent received was $52,000. Gross income for the ten month period was $578,097. For February, 1931, gross income was $56,083. For the ten months to Feb. 28, 1931, net income before depreciation and bond interest was $206,463, or 2.11 times interest requirements of $97,957. For February, 1931, net income before depreciation and interest was $18,846, or about 1.95 times bond interest requirements of $9,679.

On Feb. 28, 1931, current assets were $140,656 and current liabilities were $357,927. Cash was $85,179. Accrued bond interest was $53,232. General taxes payable totaled $295,630 and income tax payable was $2,817. There were outstanding $1,858,000 first 6¼s out of a total issue of $2,000,000 offered in March, 1926.

Commonwealth & Southern.

Will you please give me the address of Commonwealth and Southern corporation? I have some of their common stock, and two dividend periods have passed since my purchase, yet I have heard nothing from the company.—E. E. H.

The New York office of Commonwealth and Southern corporation is at 20 Pine street. Dividends totaling 25 cents per common share were paid in 1931 to June 1.

Northern States Power.

Your opinion of the 6½ per cent notes due 1933 of Northern States Power company will be appreciated.—Mrs. C. B. S.

Northern States Power company (Minnesota) 6½ per cent notes, due Nov. 1, 1933, are suitable for a business man's surplus funds.

CHICAGO STOCK TRANSACTIONS

Friday, July 24, 1931.
Shares sold today.......... 56,000
Year ago 153,000

Friday, July 24, 1931.
Total sales 1931 to date.22,580,000
Total sales 1930 to date.48,019,000

Prev. 1931 High.	Prev. 1931 Low.	Div. yld. pct.	Bid.	Asked.	Description. div. rate. $—	Sales.	High.	Low.	Close.	Net chge.
39⅝	35	6.8	36⅝	37	Abbot Labs [2.50]	150	37¼	37¼	37¼+	⅛
13	7	...	7½	9	Ainsworth Mfg	100	7½	7¼	7½—	1
1½	⅛	...	⅛	¼	Am Radio Tel Strs	200	¼	¼	¼	....
5⅛	1	45.5	2	3	Am Yvette Cor [1]	100	2⅛	2⅛	2⅛+	⅛
24	14	13.3	13⅛	14¼	Bastian Bless [2]	400	15	14⅛	14½—	⅛
25⅛	14⅝	4.9	20	20⅛	Bendix Avia [1]	3,700	20⅝	19⅝	20⅛—	⅛
30½	14⅝	5.2	18⅝	19	Borg War [1	1,850	19⅛	18⅛	18⅝—	⅝
17⅝	11⅜	14.8	12½	13⅛	Brach & Sons [2]	950	13⅝	13	13 —	⅝
20	13⅛	18.4	12⅝	13	Brown F & W Co [2.40]	50	13	13	13 —	⅛
26⅛	16⅝	...	23⅛	23⅞	Bruce E L Co	150	23⅝	23	23⅝+	1
7⅛	4	...	4⅝	5⅛	Butler Bros	350	5	4⅞	5	....
18	15½	9.3	14⅝	16⅛	Cent Cold Ct [1.60]	50	16⅛	16⅛	16⅛+	1
95	91	6.5	92⅝	93½	Cent Ill P S pf [6]	80	93⅛	91⅝	93⅛+	⅝
25⅝	20	7.5	20	20½	Cent Ill S I [1.50]	150	20⅛	20	20⅛+	⅛
19⅝	9⅛	15.5	10⅝	11⅛	Cent Pub S A [1.75]	1,750	11⅛	11	11 —	⅛
24⅝	13⅝	...	16⅛	17	¶Cent S W [7% st]	50	17	17	17	....
17⅝	17	...	17	17½	CentWPub S [10% st]	50	17¼	17¼	17¼	....
27⅛	14	...	13⅛	13⅝	Cherry Burrel Co	60	13⅝	13⅛	13⅝—	⅛
4⅜	2⅛	...	3⅝	3⅝	Chgo Investors Corp	800	3⅝	3⅝	3⅝—	⅛
20⅝	9⅝	...	10⅛	10⅛	¶Cities Serv [6% stk]	1,550	10⅝	10⅛	10⅛—	⅛
3⅛	1⅛	...	1	1⅛	Club Aluminum	50	1⅛	1⅛	1⅛	....
255⅛	190⅛	4.0	199	200⅛	Commonwealth Ed [8]	75	199⅝	199⅛	199⅝—	1⅛
10⅛	5⅝	...	6	9	Cons Material Corp	50	6⅛	6⅛	6⅛+	⅛
10⅛	4⅝	...	4⅝	5	Cont Chgo Corp	1,550	5	4⅞	5	....
40⅛	34	8.6	34⅝	35	Do pfd [3]	100	34⅝	34⅝	34⅝—	⅛
15	6	...	7⅝	8	Cord Corp	550	8	7⅝	7⅝—	⅛
21⅝	13⅝	...	14⅛	14⅝	¶Corp Sec [6% stk]	2,000	15	14⅛	14⅝—	⅝
45	25	4.0	25	27	Crane Co [1]	70	25	25	25	....
92	67	11.1	71⅛	74	E G & F 8% pf [8]	50	72	72	72 —	1⅛
29	20⅛	8.3	23	24⅛	†Fitzsimmons & C [2]	150	24	24	24 +	⅛
4⅛	1	...	1	1⅛	Foote Bros	50	1⅛	1⅛	1⅛+	⅛
20	13⅛	10.0	14⅛	15	Goldblatt Bros [1.50]	50	15	15	15	....
5⅝	1⅛	...	3⅛	3⅝	Great Lakes Aircraft	250	3⅝	3⅛	3⅝	....
28⅛	17⅛	5.3	19	19⅝	Grt Lakes Dredge [1]	1,250	19	19	19 —	⅛
6⅛	3⅝	...	4	5	Greyhound Corp	300	5	4⅛	4⅛—	1⅛
6⅛	2⅝	...	3	3⅛	Grigsby-Grunow Co	300	3⅛	3	3⅛	....
18⅝	11⅛	16.0	15⅛	16	Houd Hersh A [2.50]	100	15⅝	15⅝	15⅝—	⅛
9⅝	4	...	4⅛	5	Do B	100	4⅝	4⅝	4⅝+	⅛
100⅝	96	6.1	98⅛	100	Ill Nor Util pfd [6]	10	98⅝	98⅛	98⅝+	⅛
49⅝	21	...	28⅛	28⅝	¶Ins Ut Inv [6% stk]	6,200	29⅝	28⅛	28⅝—	⅛
93	69	7.8	68	73	Do pfd [5.50]	50	70	70	70 —	5
90	70	8.5	69⅛	70⅛	Do 2d pfd [6]	700	71	70	70⅛—	⅝
83	65	6.4	64	70	Lawbeck Co [4]	100	64⅛	62¼	64⅛—	⅛
14⅛	9⅝	...	10⅛	10⅛	Libby McNeill	500	10⅛	10⅛	10⅛	....
40	35	7.0	36	39⅛	McQuay Norris [3]	50	37⅛	37⅛	37⅛—	⅛
25⅛	14⅛	...	17⅝	17⅝	¶M West Ut [8% stk]	7,700	18⅛	17⅝	17⅝—	⅝
3	⅛	...	⅝	⅝	Midland Nat Gas	300	⅛	⅛	⅛—	⅛
10⅛	3⅝	...	4⅛	4⅝	¶Mo Kas Pipe Line	350	4⅝	4⅛	4⅛—	⅛
8⅛	5⅛	...	6	6⅛	Messer Lea	10	6	6	6	....
93	85	8.9	76	87	Mount St P pfd [7]	10	79	79	79 —	6
29⅛	20	7.6	29	29⅛	Nat Battery Co [2.20]	30	29	29	29	....
6	3	...	...	2⅝	Nat Fam Stores	900	3⅝	3	3 —	⅛
47	38⅛	9.0	39	48	Nat Pub Serv [3.50]	40	39	39	39	....
34⅛	25	10.6	27⅛	28	Nat Standard [3]	50	27⅝	27⅝	27⅝+	⅛
13⅛	10	14.5	10⅛	11¼	No Am Gas [1.60]	50	11⅛	11⅛	11⅛—	⅝
70⅛	61⅛	...	65⅛	68	¶No Am L&P [8% stk]	450	66⅛	66	66 +	1⅛
36	24⅛	5.7	35⅝	35⅛	Perfect Circle [2]	100	35⅛	35⅛	35⅛+	⅛
137	122⅝	4.7	128⅛	132	Pub Serv 6% pfd [6]	10	128⅝	128⅛	128⅛+	⅛
262	200	3.9	207	212	Public Serv no par [8]	300	207	200⅛	207 —	3
5⅛	⅝	...	1	1⅛	Q R S De-Vry	100	1⅛	1⅛	1⅛—	⅛
5	2⅝	13.3	2⅝	3	Raird Shr Sec [.40]	100	3	3	3	....
20⅛	14⅛	...	15⅛	16⅝	Bath Packing Co	100	15⅝	15⅛	15⅛—	1
15½	3⅝	...	5	5⅛	Raytheon Mfg	300	5¼	5	5 —	⅛
12	5⅝	...	7¼	7⅝	¶So Un Gas [8% stk]	300	7⅝	7¼	7⅝	....
14	6	10.0	9	12	Storkline Furn pfd [1]	20	10½	10	10½+	3⅝
30½	24⅝	7.7	25⅝	26	Swift & Co [2]	700	26	25⅝	26	....
40½	29⅝	8.8	33⅝	34	†Swift Intl [3]	400	34	33⅝	33⅝—	⅛
50	33	4.3	35¼	35½	†U S Gypsum [1.60]	50	35½	35½	35½—	⅝
34¼	12⅛	...	23⅝	23⅝	U S Radio & Telev	7,500	24⅝	23⅝	23⅝—	1⅛
9⅛	4⅝	...	5⅝	5⅝	Util Ind Corp	100	5⅝	5⅞	5⅛	....
19⅝	15	8.8	17¼	18	Do pfd [1.50]	100	17¼	17¼	17¼+	⅛
29⅛	16	...	16⅛	16⅝	Walgreen	2,700	17⅛	16⅝	16⅝—	⅛
23⅛	20	8.5	23	23⅛	West Pow Lt & Tel [2]	100	23⅛	23⅛	23⅛—	⅛
6½	5	4.0	5	5⅛	†Wis Bank Share [.20]	300	5⅛	5	5⅛	....
5⅝	2⅝	...	2⅛	2⅝	Zenith Radio	100	2⅛	2½	2½—	⅛

*Ex dividend. †Pays extra dividend. ‡Ex rights. ‡Pays stock dividend also. ¶Pays dividend in stock. zDividend not yet announced. **Pays stock and cash.

BONDS.

Prev. 1931- High.	Low.	Sales.	Issue—	High.	Low.	Close.	Net chge.
72	59⅝	$ 3,000	Chi City Ry 5s 1927 ctfs	61½	61	61	....
73½	57	2,000	Chi Ry 5s 1927 ctfs	63½	63	63¼+	⅛
98	98	5,000	Gary El Gas Co 5s 1934	98	98	98	....
94	75	16,000	Insull Util 6s 1940	84½	84	84 —	½

BARTLETT, KNIGHT & CO.

ANNOUNCE THE REMOVAL OF THEIR OFFICES TO

THE BANKERS BUILDING

105 WEST ADAMS STREET

CHICAGO

JULY 25, 1931

TELEPHONE: RANDOLPH 2388

LOOP BANK

Desires to employ an Assistant Manager of its Credit Department. He must be capable of investigating corporate management and accounting, and be thoroughly familiar with bank credit principles and practices. Applicant must give full particulars as to former employment, educational background, and any special qualifications. Address O B 532, Tribune.

LIGHT RECEIPTS OF LIVE STOCK BOOST PRICES

Hog Market Average Shows 10 Cent Gain.

CHICAGO LIVE STOCK

HOGS.

Receipts, 11,000; shipments, 5,000.

Bulk of sales	$4.80@7.90
Heavy butcher	5.65@7.25
Butchers, 180@250 lbs	7.15@8.00
Medium weights	7.35@7.90
Heavy and mixed packing	4.50@5.50
Rough and heavy packing	3.80@4.50
Lights, 160@180 lbs	7.75@8.00
Selected, 140@160 lbs	7.60@8.00
Pigs, inferior to best	5.50@7.50

CATTLE.

Receipts, 2,000; shipments, 1,000.

Prime steers, 1,000@1,500 lbs	$7.75@9.00
Good to choice, 1,050@1,450 lbs	7.50@8.75
Poor to choice, 700@1,000 lbs	6.00@9.00
Yearlings, fair to best	7.25@9.10
Bulk of sales	7.00@8.00
Low grade killing steers	5.00@5.75
Fat cows and heifers	3.50@8.85
Bulls, fair to best	4.00@6.00
Canners and cutters	2.25@3.25
Calves, poor to choice	6.00@8.50
Stockers and feeders	5.00@7.25

SHEEP AND LAMBS.

Wethers, poor to choice	$2.75@5.00
Ewes, poor to choice	2.00@3.50
Yearlings, poor to choice	4.00@6.75
Western range lambs	5.75@7.90
Western feeding lambs	5.00@5.75
Native lambs, fair to best	5.75@8.00
Native lambs, culls	4.50@5.50

COMPARATIVE PRICES.

HOGS—Bulk of sales yesterday	$4.80@7.90
One month ago	5.85@7.45
One year ago	7.90@9.50
Top yesterday, $8.00; average, $6.30.	
CATTLE—Bulk of sales yesterday	$7.00@8.00
One month ago	6.25@7.25
One year ago	7.00@8.25
SHEEP—Western range lambs	$5.75@7.90
One month ago	6.00@8.25
One year ago	8.00@9.85
Top yesterday, $8.00; average, $7.25.	

Estimated receipts at Chicago today: Cattle, 500; hogs, 7,000; sheep, 1,000.

A higher set of live stock markets resulted from abbreviated supplies at leading centers yesterday. Light weight hogs and top classes of lambs scored the sharpest gains.

Combined receipts of cattle, hogs and sheep at the twenty leading markets at 123,000 showed a reduction of 14,000 compared with last Friday and were below any corresponding day since 1927. The five day total at the 20 points shows a decrease of 64,000 head, or 7 per cent, compared with a week ago.

Hogs were erratic on the bulge, light and light butchers selling readily at the 25@35c advance, while medium and heavy hogs closed barely steady, holding the general average price down to $6.30, only 10c above Thursday's average. The extreme top for load lots soared to $8.00 and a part load reached $8.10, highest since early in April.

Demand shows a decided preference for lighter weight hogs and the range of prices keeps widening out. Hogs of equal weight and very similar in quality are selling as much as 50@75c apart lately and a slight difference in quality makes a difference of as much as $1.00 in many instances. Outsiders bought 24 per cent of Chicago receipts the first five days of this week against 20 per cent a year ago and 18 per cent two years ago.

August Hogs Bid $7.75.

Light weight hogs for next month's delivery were offered at $8.50 and carried bids of $7.75 on the futures market yesterday, while September light and mediums were offered at $8.00 and bid $7.50. Heavy grades for September were offered at $8.00 and bid $7.25. December medium and heavy grades were offered at $6.90.

Good steers and yearlings held the week's 50c advance on yesterday's session, but hardly enough stock arrived to put the market to a test. The best cattle available, a load of mixed yearling steers and heifers, average 831 lbs and sold at $8.60. The same price was paid for 35 baby beef heifers averaging 765 lbs. Most cattle sold at $7.00@8.00 and poorest grades of steers ranged downwards to $6.00.

Medium grades of butcher stock weakened yesterday, but corn fed cows and heifers are closing higher than a week ago. Calves are steady to 50c higher for the week, while bulls are closing 25@35c lower than a week ago. Grass cattle are coming on the market in greater numbers lately, but demand for feeding stock has been slack and is not expected to improve until after the first of next month. More than 40 per cent of the year's shipments of stockers and feeders from Chicago are made during September and October.

Lamb Market Active.

Activity featured the lamb market yesterday and the clearance was earlier than usual. Top natives swung up to $8.00, city butchers paying the price for sorted natives, while tops from the supply of western range lambs brought $7.65@7.90. Matured stock and yearlings were scarce and quoted steady. There has been little demand for feeding lambs lately, although traders look for a brisk trade in feeders at $5.00@5.75 soon after the harvest. Good feeding lambs are reported moving direct from the range to Colorado and Nebraska feed lots at $4.50@5.00 lately. The government report places the 1931 lamb crop in the United States at 31,684,000 head, or 5 per cent below a year ago, a decrease of 2,300,000 head. In 1929 the crop was 26,637,000 head.

Probable receipts of hogs at Chicago for next Monday are estimated from 39,000 to 43,000. S. Keating marked 39,000; A. G. Weihener, 35,000; J. M. Waters and W. T. Reneker, 36,000; F. S. Waterbery and O. C. Egan, 37,000; C. Southwick and G. W. Chandler, 38,000; F. M. Sherwood, 39,000; R. Trullinger, J. T. Brown and M. J. Berkery, 40,000, and F. Kuntzen, 43,000.

HOGS GAIN, LARD EASES

Hogs sold at 8c in Chicago yesterday, the highest since last April. At the same time, trading in lard and bellies was extremely light and it took only a little selling by local to carry prices down, with a close on lard 2½@5c lower, with September the most active month. Bellies were 2½c lower on September, the only month traded in. Cash trade was fair. Liverpool lard was 3d lower. Export clearances were 644,350 lbs. of lard and of bacon, 7,500 lbs. Hog receipts were small at Chicago and decidedly less at outside markets, as compared with a week and a year ago. There were deliveries on July sales of 250,000 lbs. of lard and 150 lbs. of bellies. Prices follow:

Clear Bellies.

	High.	Low.	Close 1931.	1931.	1930.
July	7.50	7.50	7.50	7.50	13.47
September	7.57	7.57	7.57	7.60	12.70

Lard.

	High.	Low.	1931.	1931.	1930.
July	....	....	7.65	7.70	9.70
September	7.67	7.65	7.67	7.70	9.72
October	7.63	7.63	7.63	7.70	9.77
December	7.06	6.95	6.95	7.12	9.32

NEW·YORK ·STOCK· TRANSACTIONS

Friday, July 24, 1931.
Shares sold today 1,100,000
Year ago 1,300,000

Friday, July 24, 1931.
Total sales 1931 to date....359,600,000
Total sales 1930 to date......530,700,000

[The figures in brackets after name of stock are the present dividend rate.]

A

Prev. 1931 High.	Low.	Div. yld. pct.	Bid.	Asked.	Description. div. rate, $—	Sales.	High.	Low.	Close.	Net chge.
14¼	3½	...	4¼	4½	Abitibi P & P	100	4½	4¼	4¼+	¼
23⅝	11⅝	6.7	14⅝	14¾	Adams Exp [1]	900	15	14¾	14¾—	¼
11⅛	4	...	5½	6	Adv Rumely	300	6	6	6	....
109⅝	70⅞	3.9	75¼	75⅝	†Air Reduction [3]	2,300	76⅝	75¼	75⅝—	⅝
20⅛	7	2.6	15⅛	15⅜	Alas Juneau [.40]	19,100	16⅛	15⅜	15⅜+	⅛
12⅝	4⅛	...	7	7¼	Allegheny Corp	3,100	7⅛	7	7 —	⅛
69⅛	20¼	...	21⅝	25⅝	Do pfd w w	200	22	21⅝	21⅝	....
182⅞	102⅝	5.1	113½	114⅝	††Allied Ch [6]	5,800	117	112	114 —	3
18⅝	8	7.0	14¼	16	Alpha Port C [1]	200	14¼	14¼	14¼	....
23	15⅜	11.1	17¼	18⅛	Amerada [2]	200	18⅛	18	18 —	1
62⅝	34⅝	5.0	39	43	Am B Note [2]	600	40	39⅛	39⅛—	¼
66⅛	54	4.8	62⅝	63	Do pfd [3]	70	63	63	63	....
17⅝	7	...	10	11	Am B Sug pfd	30	10	10	10	....
38	25⅞	7.5	28⅝	29	Am B Shoe [2.40]	300	29⅛	29	29 —	⅝
129⅝	92⅞	4.1	98¼	98⅜	†Am Can	43,900	101	98⅛	98⅝—	2⅝
38⅝	14	5.3	17⅞	18⅛	Am C & Fdy [1]	200	18⅞	18⅛	18⅛—	½
86	58⅛	11.5	61	64	Do pfd [7]	10	61⅛	61⅛	61⅛+	⅛
33⅛	18⅛	...	20⅛	20⅝	Am Europ Sec	200	20⅝	20⅛	20⅛—	½
51⅝	21⅛	...	27⅝	27⅞	Am For Pow	23,800	28⅝	27⅛	27⅝—	1⅛
90	74	9.0	77⅝	80⅝	Do 6% pfd [6]	100	77⅝	77⅝	77⅝—	⅛
79⅝	46⅛	13.7	50	51⅛	Do 2d pfd [7]	200	51	51	51 —	2
10⅝	6⅛	13.3	7⅛	8⅛	Am Haw SS [1]	100	7⅛	7⅛	7⅛—	⅛
30	10⅛	...	26⅛	27	Am Hide L pfd	100	27⅝	27⅛	27⅛—	1⅜
64	45⅝	6.8	60⅛	61	Am Home P [4.20]	500	61	60	60⅛—	⅝
26	9⅛	...	13⅝	14	Am Int Corp	1,900	14⅛	14	14 —	⅝
30⅛	13⅛	5.6	18	19	Am Loco [1]	100	18⅛	18⅛	18⅛+	⅛
84⅝	69	9.7	70⅝	74¼	Do pfd [7]	100	72	72	72 —	⅛
43⅝	28	4.2	32	32⅝	Am M & Fdy [1.40]	200	33	32⅛	32⅛—	⅛
23⅝	8⅛	...	11	11⅝	Am Metals	200	12	12	12 +	1⅛
39⅛	5	...	10⅛	11⅛	Am Nat G pfd	110	12	11	11 —	1
64⅝	30⅝	2.8	35⅝	36	††Am P & L [1]	1,400	36	35⅛	35⅛—	2⅛
102	88	6.7	90	90⅛	Do 6% pfd [6]	200	90⅛	90⅛	90⅛—	⅛
21⅛	11⅛	4.4	12⅝	12⅞	Am R&SS [.60]	3,600	13⅛	12⅝	12⅝—	⅜
12⅝	5	...	5½	7	Am Republic	200	6	6	6 +	⅛
37⅝	15⅛	...	20⅛	21	Am R Mills	1,200	21⅛	20⅛	20⅛—	1
66	45	10.0	49⅝	50⅛	Am Saf Raz [5]	300	50⅛	50	50⅛+	⅛
58⅝	24⅝	5.9	33	33⅛	Am Smelt [2]	1,800	33⅝	33	33⅛—	1⅛
42⅛	35⅛	7.7	38⅛	40	†Am Snuff [3]	300	39⅛	39	39⅛+	⅝
110⅛	102⅛	5.6	107⅝	110⅝	Do pfd [6]	60	107⅝	107⅝	107⅝—	3⅛
4½	1⅛	...	1⅛	1⅛	Am Solv & Chem	1,000	1⅛	1⅛	1⅛—	⅛
31⅛	11⅛	6.1	16⅛	16⅛	Am Stl Fdys [1]	200	16⅛	16⅛	16⅛	....
48⅛	37	4.8	40	42	Am Stores [2]	100	41⅛	41⅛	41⅛+	⅛
60	42	8.9	55⅝	56	Am Sugar [5]	500	56⅛	56	56 —	⅝
108⅛	96	6.6	105⅛	108	Do pfd [7]	100	106	106	106	....
201⅛	156⅛	5.1	174⅛	175	Am T & T [9]	9,700	176	174⅛	175 —	1⅛
128⅝	98⅛	4.3	118	120	Am Tob [5]	400	118⅛	118	118⅛—	2⅛
132	124⅛	4.6	129	130	Do pfd [6]	100	129	129	129	....
132⅝	102⅛	4.1	122	122⅛	Do B [5]	2,400	123⅛	122	122 —	1⅛
80⅝	40⅝	6.1	47⅝	48	Am W W [3]	1,500	49⅝	47⅝	48 —	1
79	38	6.4	45	47	Do ct [3]	800	47	46	46 —	2
11⅝	5⅛	...	6⅝	7⅛	Am Woolen	2,900	7⅝	6⅝	6⅝—	⅛
39⅛	20⅛	...	31⅛	32	Do pfd	4,200	33⅛	31⅛	31⅛+	⅛
4	1⅛	...	1⅛	2⅛	Am Writ P ctfs	600	1⅝	1⅝	1⅝	....
8⅝	3⅝	...	5	5½	Am Zinc	400	5⅛	5	5 —	⅛
43⅛	18⅛	5.8	25	25⅛	Anaconda [1.50]	13,800	26	24⅛	25 —	⅝
26⅛	20	4.8	20⅝	22	Anac W & C [1]	200	21	20⅝	21 +	½
18	8	...	9⅝	10⅛	Archer Dan	200	10	10	10	....
47	10⅛	...	14	14⅛	Armour & Co pfd	100	14⅛	14⅛	14⅛+	⅛
9	3⅛	...	7⅛	7⅛	Arnold Constable	100	7⅛	7⅛	7⅛+	⅛
8⅝	5⅝	...	7⅛	8	Assoc Apparel	200	7⅛	7⅛	7⅛	....
29⅝	16⅛	13.5	18	18⅝	Assoc D Gds [2.50]	300	18⅛	18⅛	18⅛—	⅛
203⅝	132⅝	6.2	156⅛	157	Atchison [10]	1,800	162⅛	157	157 —	5
108⅛	100⅛	4.7	105	106	Do pfd [5]	500	105⅛	105⅛	105⅛—	1⅛
23⅝	11⅛	6.5	15⅛	15⅛	Atl Ref [1]	1,300	15⅝	15⅛	15⅛—	⅝
99⅝	84⅝	7.0	86	88	†Atl Powd pf [6]	10	86	86	86 +	1⅝
295⅛	101⅛	2.4	159	160⅛	††Auburn Auto [4]	4,300	166	158	160⅛—	5⅝
2⅛	1	...	1⅛	1⅛	Auto Sales	1,000	2	2	2	....
6⅛	3	...	3⅛	3⅝	Aviation Corp	2,800	3⅛	3⅛	3⅛	....

B

Prev. 1931 High.	Low.	Div. yld. pct.	Bid.	Asked.	Description. div. rate, $—	Sales.	High.	Low.	Close.	Net chge.
27⅝	9⅝	...	12⅝	13	Baldwin Loc	500	13¼	13	13 —	1
104⅛	70	9.3	75¼	76¼	Do pfd [7]	10	75¼	75¼	75¼—	¼
87⅝	43¼	8.8	54⅝	55	Balt & Ohio [5]	1,700	56⅝	54¼	54⅝—	2⅝
80⅛	65⅛	5.6	70	71⅝	Do pfd [4]	100	71⅝	71⅝	71⅝—	⅝
66⅝	47	6.7	52⅛	55	Bangor-Ar [3.50]	100	52⅛	52⅛	52⅛—	1⅛
10	2⅝	...	3	4	Barker Bros	10	3	3	3 —	⅝
60	33⅛	20.0	33⅛	40	Do pfd [6.50]	50	33⅛	33⅛	33⅛—	6⅝
14⅛	5⅛	11.8	8⅛	8⅝	Barnsdall A [1]	1,100	8⅛	8⅛	8⅝—	⅛
33	22	13.0	22⅝	31	Bayuk Cigars [3]	100	22⅝	22⅝	22⅝—	⅛
81	53⅛	6.9	58	61	Beatrice Cream [4]	400	58⅛	58⅛	58⅛—	⅛
4	1⅝	...	3	3⅝	Belding Bros	300	3⅝	3	3⅝+	⅛
25⅛	14⅝	5.0	20	20⅛	Bendix Aviat [1]	3,600	20⅝	19⅝	20⅛—	⅛
46⅛	31⅛	5.3	37	38⅛	Best & Co [2]	400	38	37⅝	37⅝—	⅛
70⅝	38⅛	9.1	42⅛	42⅝	Beth Steel [4]	25,500	44⅛	42⅛	42⅛—	2⅛
123⅝	96⅝	6.5	107⅛	110	Do 7% pfd [7]	200	108⅛	107⅛	107⅛—	⅝
40⅝	20⅝	4.5	33⅛	34⅝	Bohn A & B [1.50]	400	34	33⅛	33⅛—	⅛
76⅛	47	5.1	58⅝	58⅝	Borden [3]	3,800	59⅛	58⅛	58⅛—	1⅛
30⅝	14⅛	5.3	18⅝	19	Borg Warner [1]	1,100	19⅛	18⅝	18⅝—	⅝
22⅝	8⅛	10.7	13	13⅛	†Briggs Mfg [1.50]	3,800	13⅝	12⅝	13 —	⅝
69⅝	53⅛	6.7	59	59⅛	Bklyn M Tr [4]	800	59⅝	59	59 —	1
13⅝	7⅛	...	11⅛	11⅝	Bklyn Qu Tr	800	12⅛	11⅛	11⅛+	1⅛
129⅝	99	4.6	108	108⅝	Bklyn U Gas [5]	400	108⅝	108⅛	108⅝—	⅛
15	8	...	8⅛	9	Bruns B Col	100	8⅛	8⅛	8⅛—	⅛
9⅛	3	...	6	6⅛	Bruns Term	500	6⅛	6	6 —	⅛
20⅝	11⅝	8.0	12⅛	13	Bucyrus & Erie [1]	100	12⅛	12⅛	12⅛—	⅛
34⅝	20⅛	10.9	22	22⅛	Do cv pfd [2.50]	100	22⅛	22⅛	22⅛+	⅛
5⅝	2⅛	...	4	4⅛	Budd Mfg	300	4⅛	4	4 —	⅛
13	7⅛	11.3	8⅛	8⅝	Budd Wheel [1]	900	9	8⅝	8⅝—	⅛
23	8⅛	...	10⅛	11	Bullard Co	200	10⅝	10⅛	10⅛	....
15⅝	8⅝	17.1	8⅝	9⅛	Bulova Wat [1.50]	100	8⅝	8⅝	8⅝+	⅛
32⅝	19⅛	4.4	22⅛	23⅛	†Burr A Mch [1]	100	23	23	23 —	⅝
31	17	12.5	20	22	Bush Term [2.50]	200	20⅛	20	20 —	1
113	95⅛	6.7	101⅛	105	Bush T B pfd [7]	20	105	105	105 +	4
2⅝	1⅛	...	2	2⅛	Butte C & Z	700	2⅛	2	2 —	⅛
20⅝	9	...	11	12⅛	Butterick	1,500	13⅝	12⅛	12⅛—	1
69⅝	23⅝	...	29	29⅛	Byers A M	5,800	30⅝	28⅝	29 —	2

C

Prev. 1931 High.	Low.	Div. yld. pct.	Bid.	Asked.	Description. div. rate, $—	Sales.	High.	Low.	Close.	Net chge.
53	20⅛	8.7	22⅝	23⅛	Cal Pack [2]	200	23⅛	22⅝	22⅝—	1
43⅛	23⅛	...	39⅛	40⅝	Cal & Ariz	200	40⅛	40	40 —	⅛
11⅝	5	...	6⅛	7	Cal & Hecla	300	7	7	7	....
45	29⅝	7.5	38⅝	39⅛	Can D G Ale [3]	300	39⅝	39	39	....
45⅝	24⅛	4.8	25⅛	25⅝	Can Pacific [2.50]	2,100	26⅛	25⅝	25⅝—	⅛
25	17⅝	8.0	20	21⅛	Can Mills [1.60]	1,000	20⅝	20	20 —	⅛
16	9⅛	...	14	14⅝	Cap Adm Ltd	100	14⅝	14⅝	14⅝+	⅝
131⅝	59⅛	8.5	68⅝	69	Case J I [6]	33,200	71⅛	68⅛	68⅝—	3
116	95	7.0	98⅛	100	Do pfd [7]	10	100	100	100 +	⅛
52⅝	21⅛	12.5	23	23⅝	Caterpr Trac [3]	1,700	24⅛	23⅛	23⅛	....
16	8⅛	...	13	13⅝	Celanese Corp	400	13	13	13 +	⅛
13⅝	3⅝	...	5⅛	6	Celotex ct	100	6	6	6 +	⅝
37⅝	14	...	18⅝	19⅛	Do pfd	30	18⅛	18⅛	18⅛—	⅛
24⅝	17⅝	6.5	22⅝	23	Cent Aguirre [1.50]	100	23	23	23 —	⅛
30⅛	14	6.1	16⅛	17	Cer de Pasco [1]	700	17⅛	16⅛	16⅝—	⅛
7⅛	2⅛	...	5⅛	5⅝	Cert Products	200	6	5⅝	5⅝	....
25⅛	11	...	24⅛	25	Do pfd	200	24	23⅛	24 +	⅛
23⅛	7⅝	...	9⅛	10	Checker Cab	1,100	9⅝	9⅛	9⅛—	⅛
54⅛	27⅝	8.1	36	38	Chesap Corp [3]	300	37	36⅝	36⅝—	1⅛
46⅛	27	6.9	34⅝	34⅛	Ches & O [2.50]	4,200	36	34⅛	34⅛—	⅝
2⅝	⅝	...	⅝	⅝	Chgo Alton	1,700	⅝	⅝	⅝	....
1⅝	⅝	...	½	⅝	Do pfd	600	⅝	½	½	....
45⅛	25	13.3	29	29⅛	C & N W [4]	200	29⅛	29⅛	29⅛	....
7⅛	4	...	6	6⅛	Chgo G W	100	6⅛	6⅛	6⅛—	⅛
27⅛	15⅝	3.7	26⅛	26⅝	Do pfd [1]	1,000	26⅝	25⅝	25⅝—	⅛
8⅝	3⅛	...	5⅛	5⅛	C M S P & P	200	5⅛	5⅛	5⅛—	⅛
15⅛	4⅝	...	8⅝	8⅝	Do pfd	900	8⅝	8⅝	8⅝—	⅛
35	15⅛	...	19⅝	20⅛	Ch Pneu T cv pfd	100	20	20	20	....
65⅛	22⅛	9.8	39⅝	40⅝	C R I & P [4]	300	40⅛	40	40 —	⅛
33⅝	17⅛	11.3	20⅛	21	Childs Co [2.40]	100	21	21	21 +	⅛
25⅝	12⅛	4.4	21⅝	22	Chrysler Mot [1]	29,900	22⅝	21⅝	22 —	⅝
4⅝	2	...	2⅝	2⅝	City Stores	400	2⅝	2⅝	2⅝	....
170	133	4.9	142	142⅛	†Coca-Cola [7]	100	142⅛	142⅛	142⅛—	⅛
53⅛	50⅛	5.8	52	52⅛	Do A [3]	100	52	52	52	....
17⅝	9	...	12⅛	12⅝	Collins Aikman	1,600	13	12⅛	12⅝—	⅛
111⅝	55	6.9	70	71	†Col Carbon [5]	800	72	70⅝	70⅝—	2⅝
45⅝	20⅝	6.7	29⅛	29⅝	Col G & E [2]	5,400	30⅝	29⅛	29⅛—	⅝
16⅝	6	...	8⅝	8⅝	†Colum Graph	300	8⅝	8⅝	8⅝—	⅛
11⅛	6	...	8⅛	8⅝	†Do ct	500	8⅝	8⅛	8⅛—	⅛

Prev. 1931 High.	Low.	Div. yld. pct.	Bid.	Asked.	Description. div. rate, $—	Sales.	High.	Low.	Close.	Net chge.
23⅛	13	12.3	16	17	Com Credit [2]	300	16⅛	16⅛	16⅛—	⅛
35⅝	30⅝	8.4	34⅛	37⅝	Do A [3]	200	35⅛	35	35	....
34	20	8.7	23	24	Coml Inv Tr [2]	300	23	22⅝	23 +	⅛
21⅛	10⅝	6.1	16⅛	16⅝	Com Solv [1]	8,700	16⅝	16⅛	16⅛—	⅛
12	6⅛	5.0	7⅝	8	Com & Sou [.40]	29,500	8⅛	7⅝	7⅝—	⅛
100⅝	90	6.3	96	96⅝	Do pfd [6]	300	96⅝	95⅝	96⅝+	⅛
13⅛	6⅝	8.0	12	12⅝	Congoleum [1]	2,700	12⅝	12	12 —	⅛
73	54	10.3	60	61	C Cig 6½ p w [6.50]	10	61	61	61	....
15	2⅝	...	7⅝	8	Cons Film	200	7⅝	7⅝	7⅝—	....
18⅝	10⅛	14.1	14	14⅛	Cons Film pf [2]	100	14⅛	14⅛	14⅛—	⅛
107⅝	82⅛	4.4	91⅛	91⅝	Cons Gas [4]	7,400	92⅝	91⅛	91⅛—	1⅛
106⅛	101⅛	4.6	106⅛	107	Do pfd [5]	100	106⅝	106⅝	106⅝—	⅛
15⅛	11⅛	7.7	13	13⅝	Cons Laundry [1]	100	13	13	13	....
43⅝	25	19.2	34⅛	35⅛	Cons RR C6%pf[6]	600	36⅛	35	35 —	1⅛
1⅝	⅛	...	⅝	⅝	Cons Textile	400	⅝	⅝	⅝	....
30	9⅛	...	13⅝	14	Cont Baking A	200	13⅝	13⅝	13⅝—	⅛
77⅝	44⅝	13.8	56	57⅛	Do pfd [8]	500	57⅝	57	57 —	1
3⅝	1⅛	...	1⅝	1⅝	Do B	100	1⅝	1⅝	1⅝	....
62⅝	40⅝	5.1	49⅝	49⅝	Cont Can [2.50]	2,300	50⅝	49	49 —	1⅛
51⅝	34	6.1	38⅝	39⅛	Cont Ins [2.40]	700	41	38⅝	38⅝—	1⅛
4⅛	2⅛	...	2⅛	2⅛	Cont Motors	700	2⅛	2⅛	2⅛+	⅛
12	5	...	8⅝	8⅝	Cont Oil Del	2,300	9⅛	8⅝	8⅝—	⅛
12	3⅛	...	4⅝	5	Cont Shares	100	4⅝	4⅝	4⅝	....
86⅝	55⅝	4.5	66	66⅝	†Corn Prod [3]	700	67⅛	66⅛	66⅝+	⅛
18	6⅝	...	7⅝	8⅛	Coty Co	300	7⅝	7⅝	7⅝+	⅛
8⅝	4⅛	...	5	5⅛	Crosley Radio	400	5⅛	5⅛	5⅛	....
38⅛	18⅝	12.0	20⅛	21⅛	††Crown C&S [2.40]	100	21	21	21 +	⅛
68	43	8.0	45	65	Crown wp 1st pf [4]	50	50	50	50 +	7
5⅝	2⅛	...	4⅝	5⅛	Cuban Am Sug	200	5⅛	5⅛	5⅛—	⅛
1⅝	⅝	...	⅝	⅝	Cuban Dom Sugar	3,400	½	½	½—	⅛
5⅝	2⅛	...	3⅛	3⅛	Curtiss Wright	1,600	3⅛	3⅛	3⅛—	....
8⅝	3	...	4⅛	4⅝	Do A	300	4⅝	4⅛	4⅛—	⅛
41	17⅛	...	20	20⅛	Cutler Ham	100	20⅛	20⅛	20⅛+	⅛

D

Prev. 1931 High.	Low.	Div. yld. pct.	Bid.	Asked.	Description. div. rate, $—	Sales.	High.	Low.	Close.	Net chge.
22	19⅝	7.0	19⅝	20	Deere pfd [1.40]	100	20	20	20 +	⅛
157⅝	107⅝	7.5	120	122	Del & Hud [9]	700	123	120	121 —	2
102	45⅛	7.0	54⅝	56⅝	D L & W	100	56⅝	56⅝	56⅝—	⅛
25	14⅛	5.4	18⅝	18⅝	Dia Match [1]	1,300	18⅝	18⅝	18⅝—	⅛
27⅝	24⅛	5.4	27⅝	28	Do pfd [1.50]	600	27⅝	27⅝	27⅝+	⅛
13⅛	8⅝	8.6	11⅛	11⅝	Dome Mining [1]	700	11⅝	11⅛	11⅝+	⅛
24	14⅛	5.6	22	22⅝	††Dom Strs [1.20]	200	22⅝	22⅝	22⅝—	⅛
78⅝	61⅛	5.6	71⅝	72⅛	Drug Inc [4]	1,400	72⅛	71⅝	72 —	⅛
107	71	4.7	85⅝	86	Du Pont de N [4]	7,700	87⅝	85⅝	86 —	1⅛
106⅛	102	4.7	106⅛	106⅝	Duqu Lt 1st [5]	200	106⅝	106⅝	106⅝	....

E

Prev. 1931 High.	Low.	Div. yld. pct.	Bid.	Asked.	Description. div. rate, $—	Sales.	High.	Low.	Close.	Net chge.
185⅝	118	3.7	139⅛	140	†Eastman Kod [5]	5,400	143⅛	139	139⅝—	5⅛
21⅛	9⅛	10.7	14⅝	15	Eaton Axle [1.60]	300	15⅛	14⅝	14⅝—	⅝
74⅝	34⅛	15.4	38⅛	38⅝	Elec Auto [6]	2,800	39⅝	38⅛	38⅛—	1
4⅛	2	...	3⅛	3⅝	Elec Boat	2,300	4	3⅛	3⅝+	⅛
60⅝	30⅛	2.8	36⅝	37	Elec P & L [1]	15,100	38⅝	36⅛	36⅝—	1⅛
108⅛	92⅝	7.0	100	101⅝	Do pfd [7]	100	100⅛	100⅛	100⅛—	⅛
66	49⅛	9.6	53⅛	55	Elec Stor Bat [5]	100	53⅛	53⅛	53⅛—	⅛
44	30	7.2	42⅛	45	Endicott J [5]	100	42⅛	42⅛	42⅛+	⅛
49	28⅛	5.9	34	35⅛	Eng Pub Ser [2]	100	34⅛	34⅛	34⅛	....
35⅝	27	8.9	28	28⅛	Equit Bldg [2.50]	100	28	28	28	....
39⅝	13⅛	...	19⅝	20⅛	Erie	200	20⅝	20	20 —	⅛
12⅝	5⅛	...	4⅝	5	Eureka Vac	1,000	5	5	5 —	⅛

F

Prev. 1931 High.	Low.	Div. yld. pct.	Bid.	Asked.	Description. div. rate, $—	Sales.	High.	Low.	Close.	Net chge.
12⅝	4⅝	...	5⅛	7⅝	Fairbks Co pf ctfs	10	5⅛	5⅛	5⅛+	⅛
29⅝	15⅛	10.4	15⅛	16⅛	Fairbks M [1.60]	100	15⅝	15⅝	15⅝+	⅛
30	11⅛	15.0	14⅛	14⅝	Fed W Ser [2.40]	700	14⅝	14⅛	14⅛—	⅛
56⅛	36⅛	6.1	43⅝	44⅛	Fid P F Ins [2.60]	300	43⅝	43⅝	43⅝—	⅛
21⅛	13	5.6	17⅝	19	Firestone R [1]	600	18	18	18 —	⅛
66⅛	56⅛	9.6	62⅝	64	Do pfd [6]	200	62⅝	62⅝	62⅝+	⅛
59	41	4.5	54⅝	56⅛	First N Strs [2.50]	900	56	55	55 —	⅛
3	1	...	1⅛	1⅛	Fisk Rubber 1st pf	20	1⅛	1⅛	1⅛—	....
64⅛	21⅛	8.0	24⅝	26	Foster Whlr [2]	300	25⅛	24⅝	24⅝—	⅛
38⅝	11⅝	16.4	15⅛	15⅝	Fox Film A [2.50]	7,700	16⅝	15⅛	15⅛—	1⅛
43⅛	22	10.9	26⅝	27⅛	Freeport Tex [3]	200	26⅝	26⅝	26⅝+	⅛

G

Prev. 1931 High.	Low.	Div. yld. pct.	Bid.	Asked.	Description. div. rate, $—	Sales.	High.	Low.	Close.	Net chge.
60	42	10.6	46⅛	47	Gamewell Co [5]	20	47	47	47	....
73⅛	52⅝	6.8	58⅝	59	Gen Am A Car [4]	2,500	59⅝	58⅛	58⅛+	⅛
27	15⅛	14.8	20⅛	20⅝	Gen Asphalt [3]	800	21⅛	20⅛	20⅛—	1⅛
114	104	7.4	105⅛	108	Gen Baking pfd	20	108	108	108	....
9⅝	5	...	7⅛	8	Gen Bronze	300	8	7⅝	7⅝—	⅛
25⅛	7	...	11⅛	13⅝	Gen Cable A	100	11⅛	11⅛	11⅛—	⅛
48⅛	31	11.1	35⅝	37	Gen Cigars [4]	500	36⅛	36	36 —	⅛
54⅝	36	4.0	40	40⅝	Gen Electric [1.60]	25,000	40⅝	39⅝	40⅛—	⅛
12⅛	11⅛	5.3	11⅛	11⅛	Do spl [.60]	300	11⅛	11⅛	11⅛	....
56	43	6.1	48⅝	48⅝	Gen Foods [3]	1,500	49⅝	48⅛	48⅛—	⅛
8⅛	4⅛	6.1	4⅛	4⅝	Gen G&ED A [.30]	300	4⅝	4⅝	4⅝	....
50	36	7.9	37⅝	38	Gen Mills [3]	500	37⅝	37⅝	37⅝—	⅛
48	31⅛	8.1	36⅝	37	Gen Motors [3]	28,600	37⅝	36⅝	36⅝—	⅛
103⅝	95	4.8	103	103⅝	Do 5% pfd [5]	300	103⅝	103	103 —	⅛
31	15	10.4	21⅛	24	Gen Pr Ink [2.50]	80	24	24	24 —	⅛
76	59⅛	9.4	64	69⅝	Do pfd [6]	10	64	64	64	....
23	8⅛	...	12⅛	12⅝	Gen Pub Ser	200	12⅝	12⅝	12⅝—	⅛
9⅛	2⅝	...	3	3⅛	Gen Real Utils	100	3⅛	3⅛	3⅛	....
57⅝	29	11.4	34	35	Gen Refract [4]	300	34⅝	33⅝	33⅝—	⅛
15⅛	3⅝	...	3⅝	3⅝	Gen Thea Eqpt	2,100	3⅝	3⅝	3⅝—	⅛
38⅝	18⅝	...	21⅛	21⅛	Gillette S Raz	22,400	22⅛	20⅛	21⅛+	⅛
76⅛	62⅝	7.3	68	70⅛	Do pfd [5]	600	70	68⅛	68⅛+	1⅛
78	48	9.6	65	74	Glid Co pr pfd [7]	20	73⅝	73⅝	73⅝+	3⅝
9⅛	4	...	7⅝	7⅝	Gobel Co	900	7⅝	7⅛	7⅝—	⅛
42⅛	21	8.6	27⅝	27⅝	Gold Dust [2.50]	2,200	28⅛	27⅛	27⅛—	⅛
20⅝	8⅛	...	12⅛	13	Goodrich	100	12⅛	12⅛	12⅛—	⅛
52⅝	30⅝	7.7	39	40	†Goodyear [3]	100	40	39⅛	39⅛—	⅛
91	71	8.2	84	85	Do 1st pfd [7]	100	84⅝	84⅝	84⅝+	⅛
25⅛	13	6.3	15⅝	16	††Grand Strs [1]	100	15⅛	15⅛	15⅛—	⅛
46	36	7.1	43⅝	43⅛	Grand Un pfd [3]	100	43⅛	43⅛	43⅛—	⅛
39⅝	25⅝	2.7	37	37⅛	Grant W T [1]	300	37⅝	37	37	....
69⅝	43⅛	8.9	44⅝	45⅝	Great Nor pfd [4]	900	45⅛	44⅝	44⅝—	1⅛
11⅝	7⅛	...	9⅝	10	Gr W Sugar	400	10	9⅝	9⅝—	⅛
6⅝	2⅝	...	3⅛	3⅛	Grigsby-Grunow	300	3⅛	3⅛	3⅛—	⅛
37⅛	10⅛	...	13	18	Gulf State Steel	200	14⅛	14	14⅛+	1⅛
1⅛	⅝	...	⅝	⅝	Guant Sugar	100	⅝	⅝	⅝	....

H

Prev. 1931 High.	Low.	Div. yld. pct.	Bid.	Asked.	Description. div. rate, $—	Sales.	High.	Low.	Close.	Net chge.
9⅝	4⅛	...	5⅝	5⅝	Hahn Dep Strs	300	5⅝	5⅛	5⅛+	⅛
94	86	8.2	86	90	Hanna 2d pf n [7]	30	86⅛	86	86 —	1
10⅝	4	...	4	7	Hartman A	100	4½	4½	4½	....
8	2⅛	...	3⅛	3⅝	Hayes Body	200	3⅛	3⅛	3⅛—	⅛
135⅝	134	5.2	136	144	†Helme G pfd [7]	10	136	136	136 +	⅛
103⅝	83⅛	5.3	94	96	*Hershey Choc [5]	300	96	95	95 +	⅛
37	26	3.2	29	30⅛	Holland Fur [2.50]	100	30½	30⅛	30⅛—	½
19⅛	5⅝	...	14⅛	15⅛	Hollander & Sons	200	15	15	15 —	½
9⅝	4⅛	...	4	4⅝	Houd Her B	200	4⅝	4⅝	4⅝—	⅛
65	58⅛	6.8	58⅝	59⅛	H'hold Fin pfd [4]	100	58½	58½	58½—	⅛
68⅛	27	...	38⅛	39	Houston Oil	600	41	38½	38½—	2½
14⅛	6	...	8⅛	8⅛	Do new	1,000	8½	8⅝	8⅝—	½
26	11	7.7	12⅝	13⅛	Hudson Mot [1]	600	13⅛	12⅝	12⅝—	½
13⅛	5⅝	...	6⅝	7	Hupp Mot	900	7	6⅝	6⅝+	⅛

I

Prev. 1931 High.	Low.	Div. yld. pct.	Bid.	Asked.	Description. div. rate, $—	Sales.	High.	Low.	Close.	Net chge.
89	41⅛	8.5	46⅝	48	Ill Cent [4]	400	48	47	47 —	1
61	37	10.0	38	40	Do R R sec [4]	50	40	38	40 +	2
4⅝	2	...	2⅛	2⅛	Indian Ref	400	2⅛	2⅛	2⅛	....
86	21⅛	13.2	29	30	Indus Rayon [4]	400	30½	29¼	29¼—	1
182	74	4.1	90	95	†Inger-Rand [4]	100	95⅛	95⅛	95⅛—	3⅛
11⅝	4⅛	...	6⅝	7	Insp Cop	200	7	7	7	....
12⅝	10⅛	...	11⅛	11⅝	Ins Shares Del	1,000	12¼	11½	11½—	⅝
⅝	...	...	...	⅝	Do rts	2,800	⅝	½	½—	⅛
9⅝	5⅛	8.9	6⅝	7	Ins S ct M'D [.60]	400	6⅝	6⅝	6⅝—	¼
34	19⅛	...	21⅛	22	Int Rap Transit	1,900	22¼	20½	21⅝—	1½
15	5	...	6⅝	6⅛	Interlake Iron	1,000	6⅝	6⅝	6⅝—	½
179⅝	117	4.8	141⅛	142	††Int B Mch [6]	1,300	142½	140¼	141¼—	½
12⅝	6⅝	...	8	8⅛	Intl Carriers [.50]	200	8¼	8¼	8¼—	½
62⅛	27⅛	12.5	31	33	Int Cem [4]	200	32	32	32 —	½
4	1⅛	...	2	2⅛	Int Comb Eng	100	2	2	2	....
39⅝	13	...	19⅛	20	Do pfd	300	19⅝	19½	19⅝—	¼
60⅛	38⅝	6.2	41⅛	41⅝	Int Harv [2.50]	500	43	41½	41½—	2
31	16⅝	8.1	23⅛	23⅝	Int Hydro El [2]	2,300	24⅝	23½	23½—	⅝
73⅝	50	7.7	51	53	Int Match pfd [4]	500	52½	52	52 —	1¼
20⅛	9⅛	4.4	13⅛	13⅝	Int N Can [.60]	19,300	13⅝	13¼	13¼—	⅝
123	114	5.9	119	.....	Do pfd [7]	100	119	119	119 +	½
4⅛	⅝	...	2⅛	2⅝	Int P & P C	400	2½	2½	2½	....
13⅛	8	...	7	10	Int Rys C Am	10	8	8	8 —	1⅞

Prev. 1931 High.	Low.	Div. yld. pct.	Bid.	Asked.	Description. div. rate, $—	Sales.	High.	Low.	Close.	Net chge.
55⅝	30	13.2	36	40	Do pfd [5]	10	38¼	38¼	38¼+	2¼
11⅛	7	...	5⅛	7½	Do ctfs	10	7⅛	7⅛	7⅛+	⅛
42	29¼	8.8	33⅝	34⅝	Int Salt [3]	200	34⅛	34	34 —	⅛
54	46¼	6.1	48⅝	49	Int Shoe [3]	400	49⅛	49⅛	49⅛—	⅝
38⅝	18⅝	6.7	29⅛	29⅝	Int T & T [2]	28,100	30⅝	29⅛	29⅝—	⅝
18⅛	10	8.0	12⅝	12½	Intertype [1]	100	12⅛	12⅛	12⅛+	⅝

J

Prev. 1931 High.	Low.	Div. yld. pct.	Bid.	Asked.	Description. div. rate, $—	Sales.	High.	Low.	Close.	Net chge.
80⅝	40⅝	5.9	51	51¼	Johns Manv [3]	5,200	52¼	50⅝	51 —	2¼

K

Prev. 1931 High.	Low.	Div. yld. pct.	Bid.	Asked.	Description. div. rate, $—	Sales.	High.	Low.	Close.	Net chge.
3¼	1⅝	...	2⅛	2¼	Kelly Springfield	1,000	2¼	2¼	2¼—	⅛
29⅝	8	...	10	10¼	Kelsey Hayes Whl	800	10½	10⅝	10⅛—	⅛
15⅛	8⅛	...	10⅝	10¼	Kelvinator	1,200	10⅝	10	10⅛—	⅛
31⅛	14⅝	5.1	19	19⅛	Kennecott Cop [1]	6,500	19⅝	18⅝	19 —	⅝
41	30⅝	8.0	29⅝	36⅝	†KimberleyCl [2.50]	100	30⅝	30⅝	30⅝	....
29	25	6.3	26¼	26½	Kresge S S [1.60]	2,200	26⅝	26¼	26¼	....
27⅝	17⅝	8.4	18⅛	18¼	Kreuger & T [1.60]	6,700	18⅝	18¼	18⅝—	⅛
35⅛	18	3.2	29⅛	29⅛	Kroger Groc [1]	3,000	30	28⅝	29⅝—	⅝

L

Prev. 1931 High.	Low.	Div. yld. pct.	Bid.	Asked.	Description. div. rate, $—	Sales.	High.	Low.	Close.	Net chge.
82⅝	56	11.8	66	67	Lambert Co [8]	600	67	66	66 —	1⅛
4⅝	2⅝	...	3¼	3⅝	Lee Rub & Tire	100	3¼	3¼	3¼—	⅛
8⅝	4½	...	5⅝	6	Leh Valley Coal	100	5¼	5¼	5¼—	⅛
69⅝	45⅝	5.7	51⅝	53	Lehman Corp [3]	600	52⅝	51⅝	51⅝—	1⅛
20⅝	11⅛	...	15⅝	17	Libby Ow F Gl	300	16	15⅝	16 +	⅛
91	60	5.4	68	70	†Ligg & Myers [4]	1,300	71	70	70 —	3½
91⅝	60½	5.4	71¼	71⅝	†Do B [4]	2,300	73½	71⅝	71⅝—	1⅝
33	22	7.1	26	26¼	Link Belt [2]	100	26	26	26 —	2
55¼	20¼	10.0	28	28⅝	Liquid Carb [3]	200	29	29	29 +	⅛
63½	36¼	6.6	43⅝	44	†Loews Inc [3]	2,300	44⅝	43⅝	43⅝—	1⅛
6⅛	2⅝	...	5⅛	5½	Loft Inc	600	5⅝	5¼	5¼—	⅛
54⅛	40⅝	5.7	47½	48¼	†Loose Wiles [2.60]	200	48	48	48 —	⅛
21⅝	11⅝	...	19⅛	19⅝	Lorillard	10,400	20¼	19⅛	19¼—	⅝
35⅝	25	6.1	28⅝	29⅛	LouisG&E A [1.75]	700	29¼	29	29 —	⅛
19	8⅛	...	12	12¼	Ludlum Steel	3,400	12⅝	12	12¼—	⅝

M

Prev. 1931 High.	Low.	Div. yld. pct.	Bid.	Asked.	Description. div. rate, $—	Sales.	High.	Low.	Close.	Net chge.
36	23	8.3	30	30⅝	McCall [2.50]	200	30	30	30	....
51⅝	35	5.3	37	38	McCroryStrs B [2]	20	38	38	38	....
26⅝	19⅝	4.6	21½	21⅝	McIntire P M [1]	200	21½	21½	21½—	¼
17	7¼	10.0	9½	9⅝	McKess & Rob [1]	300	9⅝	9½	9½—	¼
103½	71⅛	4.9	78⅝	79	†McKeespt Tin [4]	4,300	81	79	79 —	3
10⅛	4¼	...	7⅛	7⅝	McLell Strs	300	7⅝	7⅝	7⅝—	⅛
43⅝	21	9.6	31	33	Mack Truck [3]	2,300	33¼	30⅝	32 +	⅝
106¼	66¼	3.8	76¼	79	*Macy Co [3]	100	77¼	77¼	77¼—	¼
39	30	2.6	31½	32½	ManEl gtd mo [.80]	500	32	31	32 +	½
24¼	18¼	5.7	20¼	20½	Marine Midl [1.20]	900	20½	20¼	20¼—	¼
32⅝	18⅝	10.6	18¼	20	†Marlin Rock [2]	400	18¼	18¼	18¼—	1⅛
10⅛	2	...	3¼	3⅝	Marmon Mot	400	3½	3⅝	3⅝—	⅛
32⅝	23½	10.2	24½	25¼	Marshall Fd [2.50]	2,100	25	24⅝	25 —	¼
31½	17⅝	8.7	22	22½	Math Alkali [2]	100	22¼	22¼	22¼—	⅝
39	28	7.5	33¼	33⅝	May DeptSt [2.50]	300	33⅝	33⅝	33⅝	....
71½	60	10.0	59	61½	Maytag 1st pfd [6]	200	60	60	60	....
70	57½	11.7	....	60	Mengel Co pfd [7]	10	58	58	58 —	2¾
20⅝	10⅝	...	14½	14⅝	Mex Seaboard	4,000	15⅝	14⅝	14⅝+	⅝
16⅝	5⅝	...	9⅛	9¼	Mid Cont Pet	1,700	9½	9¼	9¼—	¼
48	20	...	22	25	Minn Mol Pwrd pf	100	22	22	22 +	2
11⅛	5	...	5	6⅝	M St P&SSM	300	5⅛	5⅛	5⅛—	2⅝
26⅝	9⅝	...	14	14⅝	M K & T	400	14½	14	14 —	½
21⅝	10⅝	...	14	14½	Mohawk Carpet	100	14	14	14	....
42⅝	14	...	23	26	Mo Pac	300	24⅛	23¼	23¼—	3⅛
27	18½	4.8	26½	28	Mon Ch W [1.25]	200	27	27	27 +	½
29¼	15⅝	...	19	19¼	Mont Ward	13,900	19⅝	19	19 —	1
58	37	7.6	40	40½	Morrell John [3]	100	40	40	40	....
⅝	⅝	...	½	⅝	Mother Lode	100	⅝	⅝	⅝+	⅛
19⅝	8⅝	10.0	9½	9⅝	Motor Whl [1]	100	9⅝	9⅝	9⅝	....
36⅝	8⅝	...	29	29⅝	Mullins Mfg	3,000	31⅝	29	29 —	2⅛
72½	36	11.1	57	60	Do pfd [7]	150	63⅝	60	60 —	3
18⅝	6⅛	...	7⅝	8	Murray Corp	500	8¼	8	8	....

N

Prev. 1931 High.	Low.	Div. yld. pct.	Bid.	Asked.	Description. div. rate, $—	Sales.	High.	Low.	Close.	Net chge.
40⅝	20¼	14.3	27	27¼	Nash Motors [4]	3,400	28¼	26⅝	27¼+	¼
10⅝	4⅛	11.8	6	6⅝	Nat Acme [.80]	200	6⅛	6⅛	6⅛+	⅛
83⅝	56⅝	4.6	58⅝	58½	†Natl Bisc [2.80]	5,000	60½	58½	58½—	1⅝
39⅝	18⅝	...	25	25¼	Nat Cash Reg	500	25½	24⅝	24⅝—	1¼
50⅝	26⅝	7.6	33¼	33½	Nat Da Pr [2.60]	6,800	34⅝	33⅝	33½—	1⅝
36⅝	19⅝	7.7	24⅝	25	Nat Dist [2]	300	25¼	25	25 —	⅝
27⅝	18	...	20	21	Nat Enamel	100	20½	20½	20½+	½
132	85	4.8	102⅛	106	Nat Lead [5]	2,000	104⅝	104⅝	104⅝—	¼
143	136	5.0	140	141	Do pfd A [7]	10	140	140	140 —	1
44¼	20¼	3.4	24	24¼	Nat Pwn & L [1]	1,700	24⅝	24	24 —	1
1⅛	¼	...	¼	½	Nat Rad	300	⅝	½	½—	⅛
58	33	5.0	39	39½	Nat Steel [2]	900	39½	38½	39 —	½
30¼	25	...	23	26	Nat Supply	300	24½	24	24 —	1
111	70	10.0	75	77	Do pfd	20	75	75	75 +	5
24⅝	13	6.7	15¼	16½	Nat Tea [1]	200	15½	15¼	15½	....
14⅝	6¼	10.2	9⅛	9⅝	Nevada Cop [1]	1,800	9⅝	9⅛	9⅝	....
20⅝	10½	5.6	17¼	18⅝	Newport Co [1]	700	18	17½	17½—	½
24	7	...	9½	10¼	Newton Steel	200	9¼	9¼	9¼—	¼
25	12¼	6.3	15	16	N Y Air Br [1]	100	15¼	15¼	15¼—	⅝
132¼	71⅛	7.1	81⅝	82	N Y Central [6]	7,300	83⅛	81⅛	81⅛—	2⅞
37⅝	8	...	15	18	N Y Dock	200	16	16	16 —	1¼
12½	5	...	6½	6⅝	N Y Invest	600	6¼	6	6¼+	¼
94⅝	63	8.6	69	70	N Y N H&H [6]	1,000	70	69	69 —	1
13⅝	5⅝	...	11½	12	N Y O & W	1,600	12¼	11⅝	11⅝—	1⅝
12⅝	5⅝	...	6⅝	7	N Y Shipbldg	300	7	7	7	....
107⅝	100	5.8	105½	106	N Y St 6% pf [6]	320	106	105⅝	105⅝—	¼
118	111	6.0	115¼	.....	Do 7% pfd [7]	50	116	115⅝	115⅝—	⅝
29¼	15⅝	...	18¼	19	Noranda Mines	600	18⅝	18⅝	18⅝—	⅝
217	139	5.8	170	171	†Norf & W [10]	300	173	172	172	....
90¼	56¼	...	67⅝	67½	§N Am [10% stk]	3,400	68½	67¼	67½—	1⅝
11	4⅝	...	8	8¼	N Am Avia	2,600	8½	7⅝	8 —	¼
106¼	102	5.7	105¼	105⅝	N Am Ed pfd [6]	100	105⅝	105⅝	105⅝+	⅛
60⅝	30¼	13.1	30	30½	North Pac [5]	2,000	37	36	36 —	2¼

O

Prev. 1931 High.	Low.	Div. yld. pct.	Bid.	Asked.	Description. div. rate, $—	Sales.	High.	Low.	Close.	Net chge.
19½	7	...	9½	10	Ohio Oil Co	500	10¼	9⅝	9⅝	....
26	10	...	12½	15¼	OliverFm Eq pr pf	500	13¼	13	13	....
75	35	17.8	45	64⅝	Orphm Cir pf [8]	40	45	45	45	....
58½	31⅝	5.8	41½	42½	Otis Elev [2.50]	1,700	43¼	42	42¼—	½
69½	30	17.0	42	43	Otis Stl pr pf [7]	180	42	42	42 +	⅝

P

Prev. 1931 High.	Low.	Div. yld. pct.	Bid.	Asked.	Description. div. rate, $—	Sales.	High.	Low.	Close.	Net chge.
54¼	37	4.3	46¼	46⅝	Pac Gas [2]	1,000	47⅝	46¼	46¼—	⅝
69½	48¼	5.6	52	53	Pacific Light [3]	700	53½	52⅝	52⅝—	1⅛
26¼	15	...	15	19	Pacific Mills	50	20	19	19 —	⅝
11⅝	5¼	5.6	7	7¼	Packard Mtr [.40]	3,000	7⅛	7	7 —	¼
4¼	1⅛	...	1¼	2	Panhandle P & R	100	1⅛	1⅛	1⅛—	¼
50⅝	19⅝	10.5	22½	22⅝	Par Publix [2.50]	10,000	22⅞	22⅝	22¼—	½
..	..	...	..	..	Do cash	100	22⅝	22⅝	22⅝	....
4⅝	2¼	...	2½	3⅝	Parmelee Trans	200	2⅞	2⅝	2⅝—	⅛
2⅞	1	...	1½	1⅝	Pathe Exch	100	1⅝	1⅝	1⅝+	⅛
8⅝	3	...	6½	6⅝	Do A	200	6⅝	6½	6½—	½
15½	6	...	9	10	Patino Mines	200	8⅝	8⅝	8⅝—	⅝
46½	28½	2.4	39⅝	40	†Penick & Ford [1]	800	40⅝	39⅝	39⅝—	1¼
39⅝	28⅝	7.1	33	33⅞	Penney J C [2.40]	600	33⅝	33	33 —	⅝
5½	2	...	2⅛	2⅝	Pa Dixie Cem	200	2⅛	2⅛	2⅛—	¼
64	42¼	6.4	45½	46¼	Penn R R [3]	4,400	46½	45⅝	46 —	½
250	183¼	4.0	195	198	Peoples Gas [8]	500	196	194⅝	196 —	5
80	50	10.2	48⅝	49	Pere Marqu pf [5]	110	49	49	49 —	4⅝
10⅝	6	12.5	7½	7⅝	Petrol Corp [1]	700	7⅝	7⅝	7⅝—	⅛
25⅝	11	7.8	12¼	12¼	Phelps Dodge [1]	800	12½	12¼	12¼—	⅝
12¼	6¼	...	7	7⅝	Phil Read Coal	200	7	7	7 —	¼
16⅝	4⅝	...	8¼	8¼	Phillips Pet	900	8½	8¼	8¼—	¼
23⅝	6½	...	11	12½	Pierce Oil pfd	200	11¼	11¼	11¼—	1¼
3⅝	1	...	1⅝	2⅛	Pierce Pet	800	1⅞	1⅝	1⅞—	⅛
37	25	7.1	28⅝	29	Pillsbury Fl [2]	200	28½	28½	28½	....
163	155¼	4.4	156¼	163¼	P Ft W&C pfd [7]	100	160¼	160¼	160¼+	4
87	45	12.7	52	54¼	Pitts Steel pfd [7]	20	54¼	54¼	54¼—	⅛
15	4	...	4¼	11	Pitts United	100	5	5	5 —	¼
20⅝	6¼	...	9⅝	10⅛	Prairie Oil & G	100	10¼	10¼	10¼—	¼
26¼	14½	16.4	17⅝	18⅝	Prairie P L [3]	300	18⅝	18	18 —	⅝
71¼	56	3.7	63⅝	64¼	*Procter&G [2.40]	400	64⅝	64¼	64¼+	⅝
96⅝	72	4.2	77⅝	78⅝	†PubSerNJ [3.40]	2,300	80	78	78 —	2
102¼	95	5.0	100	100¼	Do 5% pfd [5]	1,200	100¼	99⅝	100¼—	¼
118¼	109¼	5.1	117¼	118¼	Do 6% pfd [6]	100	117⅝	117⅝	117⅝+	⅝
58⅝	28	10.8	36	37	*Pullman Inc [4]	200	36	36	36 —	¼
2	½	...	⅝	⅝	Punta A Sugar	200	⅝	⅝	⅝	....
11⅝	5½	...	7⅝	8	Pure Oil	400	8	7⅝	7⅝+	⅛
101⅝	66⅝	9.2	84	90	Do pfd [8]	30	87	85	85 —	2
55⅝	24¼	10.3	28¼	29	Purity Baking [3]	200	28⅝	28⅝	28⅝—	⅝

R

Prev. 1931 High.	Low.	Div. yld. pct.	Bid.	Asked.	Description. div. rate, $—	Sales.	High.	Low.	Close.	Net chge.
27⅝	12	...	17¼	17⅝	Radio Co	21,700	17⅝	17¼	17⅝—	⅛
60	31¼	13.4	38⅝	39⅝	Do pfd B [5]	700	39⅝	38⅝	38⅝—	1⅛
24⅛	11⅛	...	13⅝	14	Radio Keith Orph	4,800	14⅛	13⅝	13⅝—	⅝
97⅝	60⅝	5.7	62	71	Reading [4]	200	69	69	69 —	1⅛
30⅝	5	...	5⅝	6½	Real Silk Hose	4,200	6⅛	6	6 —	1⅛
19⅝	5⅝	...	8⅛	8⅝	Remington Rand	300	8⅝	8⅝	8⅝	....
10⅛	6	6.7	6½	6⅝	Reo Motor [.40]	200	6⅝	6½	6⅝	....
25⅝	10	...	13⅝	14	Rep Steel	1,600	14⅝	13⅝	13⅝—	⅛
54	27	...	31	32¼	Do pfd	100	31½	31½	31½—	2
54⅛	40⅝	5.9	50¼	50⅝	Reyn Tob B [3]	4,900	51	50	50⅝—	⅛
75⅛	69	4.2	69	71	Do A [3]	60	72¼	70⅝	70⅝+	⅝
6⅝	1	...	1⅝	1⅛	Richfield Oil	100	1⅛	1⅛	1⅛—	⅛
10⅛	3⅛	...	4	4⅛	Reo G Oil	200	4⅛	4⅛	4⅛—	⅛
26	15⅝	11.5	18⅛	20	Rossia Ins [2.20]	500	19	18⅝	18⅝—	⅛
42⅝	24⅛	11.4	26⅝	27	Roy D N Y [3.20]	500	27⅛	27	27 —	1

S

Prev. 1931 High.	Low.	Div. yld. pct.	Bid.	Asked.	Description. div. rate, $—	Sales.	High.	Low.	Close.	Net chge.
65¼	38⅝	8.6	57	59⅛	Safeway Strs [5]	2,400	60⅝	58⅝	59⅛—	⅝
108	98	6.7	104⅝	107	Do 7% pfd [7]	20	106	106	106 —	⅝
30⅝	14¼	5.6	17	17½	St Joe Lead [1]	1,200	17½	17	17 —	⅛
62⅝	9	...	16¼	17	St L & S F	300	17½	17	17 —	1
76	15¼	19.4	30	31¼	Do pfd [6]	400	30½	30	30 —	⅛
20¼	12¼	14.8	13⅝	14⅛	Savage Arms [2]	300	13⅝	13½	13½—	1⅛
1⅝	⅝	...	⅝	⅝	Seaboard A L	300	⅝	⅝	⅝	....
2⅛	⅝	...	⅝	1	Do pfd	500	1	1	1	....
63⅝	44½	4.6	55	55⅝	Sears R [2.50]	4,800	55½	54⅝	55 —	1
6⅛	2½	...	4	4⅛	Second Nat Sec	400	4½	4⅛	4⅛	....
1⅝	½	...	1	1¼	Seneca Copper	400	1	1	1	....
11⅝	4⅛	...	7¼	7⅝	Servel	3,900	8	7⅝	7⅝—	⅛
21	10⅝	...	11¼	12	Sharp Dohme	100	11¼	11¼	11¼—	⅛
61¼	53¼	6.4	50	54	Do pfd [3.50]	100	52½	52½	52½—	1⅛
29⅛	16¼	4.6	20½	21	Shattuck F G [1]	700	21¼	20¼	20¼—	1⅛
10⅛	4½	...	6⅛	6⅝	Shell Un Oil	500	6⅝	6½	6½—	⅛
78	25⅛	10.6	50	51⅝	Do 5½% pf [5.50]	200	51⅝	51⅛	51⅛+	1⅛
11	5	...	6	7⅛	Simms Pet	900	6	6	6 —	⅛
15⅝	6⅝	...	10¼	10⅝	Sinclair Oil	8,500	11	10⅝	10⅝—	⅛
17½	7¼	...	14⅝	14½	S P R Sug	500	14¼	14¼	14¼—	⅛
112	96⅝	7.3	110¼	111½	Do pfd [8]	50	111½	110½	111½+	1⅛
54⅝	36	4.5	43⅝	44⅝	S Cal Edison [2]	500	44⅝	43⅝	43⅝—	⅛
109⅝	67¼	7.5	78⅝	79⅛	Southern Pac [6]	1,300	80	78⅝	78⅝—	2
65⅝	27	...	30	31	Southern Ry	800	30⅝	30	30 —	⅛
83	53	8.6	58	60	Do pfd [5]	100	58⅝	58½	58½+	⅛
13⅝	6	12.5	7⅛	7⅝	Sparks With [1]	300	8	7⅝	7⅝—	⅛
17⅛	5⅛	...	8	9½	Spiegel M S	400	8⅝	8	8 —	1
20½	14⅝	6.7	17½	17⅝	Stand Brands [1.20]	1,400	18	17⅝	17⅝—	⅛
4	2⅝	...	2⅛	2⅝	Stand Com Tob	500	2⅛	2⅛	2⅛	....
88⅝	55⅛	5.6	62	63	Stand Gas [3.50]	1,600	63¼	61⅝	62 —	1
4⅛	1½	...	1⅝	1⅝	Stand Invest	400	1⅝	1⅝	1⅝—	⅛
105¼	99⅝	4.9	102¼	102⅝	S Oil Exp pfd [5]	100	102⅝	102⅝	102⅝+	⅛
51⅝	31¼	6.8	36½	36⅝	S O of Cal [2.50]	3,400	37⅝	36½	36½—	⅛
19	8⅝	...	11⅝	12¼	S O of Kans	200	11⅝	11⅝	11⅝—	1⅛
52½	30⅝	2.7	37	37½	†S O of N J [1]	8,200	38½	37	37⅛—	1⅛
26	13⅝	8.9	17¼	17⅝	S O of N Y [1.60]	11,200	18⅝	17⅝	17⅝—	⅛
40	30¼	8.6	34	38	Sterling cvt pf [3]	100	34½	34½	34½—	⅛
21⅝	8	...	10½	11	Stewart W	1,200	11½	10⅝	10⅝—	⅛
54½	25¼	9.7	29⅝	30	Stone & Webs [3]	2,400	30⅝	29⅝	29⅝—	⅛
26	14½	6.7	17	17½	Studebaker [1.20]	1,500	18	17½	17½—	⅛
40⅝	30	7.6	30⅝	31	Super Heater [2.50]	400	31⅝	31	31 —	⅛
1⅝	⅝	...	⅝	⅝	Superior Oil	1,700	⅝	⅝	⅝	....

T

Prev. 1931 High.	Low.	Div. yld. pct.	Bid.	Asked.	Description. div. rate, $—	Sales.	High.	Low.	Close.	Net chge.
21½	16⅝	7.8	18¼	19¼	†Telautogr [1.40]	100	18½	18⅝	18⅝+	⅛
9½	5½	7.7	6	6¼	Tenn Copper [.50]	100	6½	6½	6½	....
36¼	18	8.7	23⅝	23½	Texas Corp [2]	3,200	23½	22⅝	23⅛+	⅛
55⅝	29¼	8.6	33⅝	34	Tex G Sulph [3]	2,000	35	33⅝	33⅝—	⅛
17⅝	7½	...	10¼	10¼	Texas Land Tr	500	10¼	10¼	10¼—	⅛
6½	2½	...	3½	3⅝	Tex & Pac C & O	100	3⅝	3⅝	3⅝+	⅛
15¼	5½	...	12⅛	13	Third Ave	200	12½	12½	12½—	⅛
9	4	...	....	....	Tidewater A	1,000	5⅝	5½	5½—	⅛
12	5½	...	6½	7	Timken D A	200	7	7	7 +	⅛
59	32	8.6	34⅝	35	Timken R B [3]	300	34½	34½	34½—	⅛
18	6⅝	5.7	7	7¼	Transameric [.40]	3,700	7¼	7	7⅛—	⅛
11⅝	6½	...	8⅝	8⅝	Tri Cont Corp	1,900	8⅝	8⅝	8⅝—	⅛
94¼	91	6.5	91	92¼	Do pfd [6]	100	91⅝	91¼	91¼	....
45⅝	28¼	7.4	33¼	33⅝	Trico Prod [2.50]	200	34	33½	33½—	⅛
24	12	4.6	12½	13	Truscon Stl [.60]	100	12⅝	12⅝	12⅝—	⅛

U

Prev. 1931 High.	Low.	Div. yld. pct.	Bid.	Asked.	Description. div. rate, $—	Sales.	High.	Low.	Close.	Net chge.
75⅝	40	10.4	47	47⅝	Und Elliot [5]	200	47½	47¼	47¼—	1
13½	8¼	...	12¼	13	Union Bag & Pap	100	12¼	12¼	12¼+	⅛
72	43½	5.2	49⅝	50	Union Carb [2.60]	6,700	50⅝	49¼	49⅝—	⅛
26⅝	14	11.8	16½	16⅝	†Union Oil Cal [2]	800	16⅝	16½	16½—	⅛
205⅛	137	6.2	159	161	Union Pacific [10]	1,200	163	159⅝	159⅝—	3⅛
87	83⅝	4.7	84½	85	Do pfd [4]	400	85	85	85	....
38⅝	20⅝	...	26¼	26½	Un Aircraft & Tr	16,300	28	26	26⅝—	1⅛
60⅝	46	5.3	56⅝	57⅝	Do pfd [3]	200	58	58	58 —	1
28⅝	13	...	14⅝	15¼	Un Carbon	200	15¼	15¼	15¼	....
7⅛	4	...	4½	5	Un Cigar Strs	1,800	5⅛	4⅝	5	....
31¼	16¼	3.4	21⅝	22	United Corp [.75]	13,300	23⅝	21⅝	22 —	⅛
52¼	44⅝	6.0	50¼	50½	Do pfd [3]	200	50⅝	50¼	50¼—	⅛
12	3	...	5⅛	6½	Un Elec Coal	300	5⅝	5⅛	5⅛—	⅛
3¼	2	...	3	3½	Un Dyewood	100	3⅝	3	3	....
67⅝	48¼	6.9	58	58½	Un Fruit [4]	600	58½	58	58 —	⅛
37½	25⅝	4.1	28¼	28⅝	Un Gas & I [1.20]	5,500	28⅝	28⅝	28⅝—	⅛
31⅝	20	10.5	17½	18⅝	Un Piece D W [2]	400	19	18⅝	18⅝—	2⅛
12½	6	...	7½	9	U S Foreign Sec	400	7⅝	7⅝	7⅝—	⅛
50	33	4.3	35	36¼	U S Gypsum [1.60]	100	36½	36½	36½+	⅛
12⅝	5⅝	...	10	12	U S Hoffman	100	11	11	11 —	⅛
77⅝	24⅝	...	28¼	29	U S Ind Alc	500	29¼	28¼	28¼—	1⅛
15⅝	7	...	11⅝	13⅝	U S Leather A	100	11⅝	11⅝	11⅝—	2⅛
85⅝	69¼	8.2	85	86½	Do pr pfd [7]	100	86	86	86 +	⅛
37½	20	8.7	21⅝	22	U S Pipe & F [2]	400	22½	21⅝	21⅝—	⅛
20⅝	10¼	...	13⅝	14	U S Rubber	700	14¼	14	14 —	⅛
36½	17	...	24½	25	*Do 1st pfd	100	24½	24½	24½—	⅛
152⅝	83¼	7.5	90⅝	90⅝	U S Steel [7]	88,500	92½	90¼	90⅝—	3⅛
150	136½	5.0	140¼	141	Do pfd [7]	600	141	140¼	140¼—	1
9⅝	3⅝	...	5	5¼	Unit Stores A	400	5¼	5	5	....
52	35	6.1	39	43½	Do pfd [2.50]	200	41	40	40	....
41½	28	9.4	32	34	Univ Leaf Tob [3]	100	32¼	32¼	32¼+	2⅛
42	24	16.7	46	49½	Univ Pic 1st pf [8]	10	48	48	48 —	⅛
4	1¼	...	1⅝	2	Univ Pipe & Rad	100	1⅝	1⅝	1⅝	....
31	19½	8.7	22¼	22¼	Util P & L A [2]	3,400	22⅝	22¼	22⅛—	⅛

V

Prev. 1931 High.	Low.	Div. yld. pct.	Bid.	Asked.	Description. div. rate, $—	Sales.	High.	Low.	Close.	Net chge.
28	14	...	17	22	Vadsco Sales pfd	100	20	20	20	....
76⅝	23¼	...	28⅝	29	Vanadium	13,600	30	28⅝	29 —	1
60	22¼	...	40½	45	Van Raalte 1st pfd	10	43	43	43 —	2
3¼	1	...	1⅛	1⅝	Virg Chem	100	1⅝	1⅝	1⅝+	⅛
71⅝	38½	8.0	49	50	Vulcan Det [4]	10	49⅝	49⅝	49⅝—	1

W

Prev. 1931 High.	Low.	Div. yld. pct.	Bid.	Asked.	Description. div. rate, $—	Sales.	High.	Low.	Close.	Net chge.
27½	6¼	...	11	17	Ward Baking A	200	13⅝	13½	13½+	⅛
20⅝	4⅝	...	6⅝	7	Warner B P A	1,700	7	6⅝	6⅝—	⅛
46⅝	14½	7.5	20⅝	22	Warren Bros [2]	300	21½	20⅝	20⅝—	1
57¼	51	7.3	55¼	56	WessonO&S pfd [4]	100	55½	55½	55½—	⅛
112	103	6.6	106	107¼	WPennEl 7% pfd [7]	30	106	106	106	....
12⅝	4⅝	...	8	8⅝	West Dairy B	300	8¼	8	8 —	⅛
19⅝	9	...	12¼	13	Western Maryland	200	12½	12¼	12¼—	⅛
150⅝	96½	7.0	114½	116	Western Union [8]	800	116⅝	114⅝	114⅝—	1½
107⅝	54⅛	6.2	64⅛	64½	Whse Elec [5]	10,700	65⅝	64⅛	64⅛—	⅛
40	18	9.5	20⅛	20⅝	Westvaco Chlor [2]	400	21¼	20⅝	20⅝—	1⅛
26¼	15½	5.6	16½	17	White Motors [1]	100	17	17	17 —	1
47⅝	36½	10.3	38¼	40	†White R M S [4]	500	39½	38¼	39¼—	⅛
9⅝	3½	...	4½	5¼	Wilcox Oil & Gas	200	5	4⅝	4⅝—	⅛
8	3⅝	...	4	4¼	Willys Overl	700	4¼	4	4¼	....
51⅝	21	...	31	33	Wilson & Co pfd	200	33	33	33 +	⅛
72⅝	54⅝	3.6	66⅝	66⅝	Woolworth [2.40]	5,600	67½	66⅝	66⅝—	⅛
106⅝	37½	...	46⅝	47½	Worthington Pump	3,600	48½	46⅝	46⅝—	2⅛
80⅝	66⅝	5.6	72½	72⅝	Wrigley [4]	700	72½	72	72⅝	....

Y

Prev. 1931 High.	Low.	Div. yld. pct.	Bid.	Asked.	Description. div. rate, $—	Sales.	High.	Low.	Close.	Net chge.
15⅝	5⅝	...	7⅝	7⅝	Yellow Truck	700	8¼	7⅝	7⅝—	⅛
78	39½	4.3	45	50	Ylown S & T [2]	200	45½	45	45 —	3½

Z

Prev. 1931 High.	Low.	Div. yld. pct.	Bid.	Asked.	Description. div. rate, $—	Sales.	High.	Low.	Close.	Net chge.
14	11	8.3	12	12½	Zonite Prod [1]	300	12⅝	12	12½—	⅛

*Ex dividend. †Pays extra dividend. ‡Ex rights. §Dividends in stock. ¶Irregular dividend rate. **Dividend on accumulation. ††Pays stock dividend also. ‡‡New rate not announced.

Sales to 10:30 a. m., 200,000; to noon, 400,000; to 1:30 p. m., 500,000; to 2:10 p. m., 600,000; total sales, 1,100,000 shares.

ARRIVAL OF BUYERS

Buyers may register in this column by telephoning Superior 0100, by mailing in advance notice, or by filling out blanks at their disposal in The Tribune Public Service office, 1 South Dearborn street.

INDIANAPOLIS.—Pettis Dry Goods company, Miss Sparks, corsets; Sherman Brothers, 318 West Adams street.

DECATUR, Ill.—Burns Ready to Wear, E. Burns, ready to wear; Sherman Brothers, 318 West Adams street.

TOLEDO, O.—La Salle & Koch, Mr. Munro, basement merchandise; Sherman Brothers, 318 West Adams street.

DES MOINES, Ia.—Younker Brothers, Miss A. Farrell, ready to wear; Sherman Brothers, 318 West Adams street.

MILWAUKEE, Wis.—Boston Store, Miss Jones, gift shop; Sherman Brothers, 318 West Adams street.

CORSICANA, Tex.—Wolens' Department store, Mrs. Louis Wolens, furniture; La Salle hotel.

ATHENS, Tex.—Wolens' Department store, Mrs. M. E. Franks, furniture; La Salle hotel.

INVESTMENT TRUSTS

Quoted by Smith, Burris & Co.

	Bid.	Ask.		Bid.	Ask.
A B C	4⅝	5⅜	Nat Trust	9⅛	10⅛
Do E	7⅛	7⅝	Nat Wide B	5⅝	6⅛
All America	7⅝	7⅝	No Am Tr	4⅝	5⅛
Am Comp Tr	5⅝	6⅛	Represent've	13	13⅝
Am Inv Tr	4⅝	4⅝	Sel Amer	4¼	4⅝
Basic Ind	4⅝	5¼	Sel Income	5⅝	6⅛
Corp Tr	4⅝	5	Spenc Trask	20½	21½
Cumul Tr	6¼	6⅝	Stand Am Tr	5⅝	6¼
Div Tr Sh A	14⅝	...	Super Cp A	5⅝	6⅝
Do B	12⅝	...	Do B	5⅝	6
Do C	4⅝	5⅛	Do C	8⅝	9⅝
Do D	7⅛	8	Do D	8⅝	9⅝
First Inv Tr	12⅛	14	Tr Sh of Am	5⅛	5⅝
Five Year	6⅛	7	Tr S O A	5	...
Fixed Tr A	12⅝	...	Do B	5⅝	5⅝
Do B	10⅝	...	Tr St Inv C	3⅛	3⅝
Fixed Tr Oil	3⅝	...	Do D	3⅝	3⅝
Fund Tr A	6	6⅛	Trus Am Bk	6⅛	6⅝
Do B	6⅛	6⅝	U Serv Tr A	4⅝	4⅝
Inc Inv Tr	30	32⅛	Do B	4⅛	4⅝
Leaders A	6⅝	...	Do C	5⅛	5⅝
Do B	4⅝	5⅛	US ELP A	28⅝	30⅛
Do C	4⅝	4⅝	Do B	6⅝	7
Low Priced	6⅝	6⅝	Universal	4⅝	5⅝
Major Corp	4⅝	5	Wall St	5⅛	6

SUGAR.

NEW YORK, July 24.—(AP)—SUGAR—Raw was quiet today and spot prices were unchanged at 3.55c duty paid. The only sale reported was 15,000 bags of Cuban for first half August shipment to an operator at 3.58c.

Futures were not very active and price movements were irregular throughout the session with the close 2 points net higher on September, but 1 to 2 points net lower on other active positions. Approximate sales, 21,650 tons. Prices follow:

	Opg.	High.	Low.	Close.	Prev. close.
Sept	1.43	1.47	1.43	1.46	1.44
Dec	1.50	1.53	1.50	1.50	1.51
Jan	1.50	1.53	1.50	1.51	1.51
March	1.50	1.58	1.55	1.55	1.57
May	1.61	1.64	1.60	1.61	1.63
July, '32	1.66	1.68	1.66	1.66	1.68

Refined was unchanged at 4.75c for fine granulated.

WORLD'S GRAIN MARKET NEWS

The Uhlmann Grain company, referring to the weak cables on wheat from Liverpool, says it is extremely depressing that in the biggest import market in the world new low records should be made for wheat right along; this in spite of the fact that world shipments are not at all large, about 15,000,000 bu a week. It confirms what everybody knows of course, that matters are not right in Europe. All countries with the largest amount of inhabitants, with the exception of England, have very high tariffs, and in addition require an ever increasing consumption of home grown wheat; so at the present time, neither Germany, France or Italy are likely to become important buyers."

John Barrett, who has been one of the bear leaders on wheat for months, continues on that side.

In a letter to the premiers of the 3 western provinces, Premier Bennett suggests that the provinces get together and establish a trading corporation to handle this year's wheat crop.

Broomhall reports an anticipated reduction of 30 per cent in the area sown to wheat in Argentina this year, and also says that Roumania's wheat surplus for export this season is 16,000,000 bu.

George S. Milnor, president of the grain stabilization denied that the corporation was negotiating with a group of New York grain dealers for the purchase of the stabilization company's holdings of around 250,000,000 bu of wheat.

DIVIDENDS DECLARED

Stock, rate, period—	Payable.	Stock of record.
Bamberger pfd, $1.62½ q	Sept 1	Aug 14
Caterpillar Trac, 75c q	Aug 1	Aug 15
Crown Zeller B 75c q	Sept 1	Aug 1
Do pfd, 75c	Sept 1	Aug 1
Elec Sharehold, 3% s a	Sept 1	Aug 5
Gorham Mfg, 50c q	Sept 1	Aug 15
McW Dredge, 37½c q	Sept 1	Aug 15
Mengel pfd, $1.75 q	Sept 1	Aug 15
Purity Bakeries, 75c q	Sept 1	Aug 14
U S Playing Card, 62½c q	Oct 1	Sept 20
Westvaco Chlorine, 50c q	Sept 1	Aug 10
White Dental, 20c q	Aug 1	July 22
Leaders of Ind. A, 19c s a	Aug 1	July 16
Do B, 30c s a	Aug 1	July 16
Do C, 12½c s a	Aug 1	July 16

EXTENDS SERVICE.

The Chicago Mercantile exchange has opened ticker service to Detroit. Detroit is the tenth city to receive the butter, egg and potato futures quotations.

OFFICIAL WEATHER FORECAST

The official forecast for today and tomorrow and yesterday's table of records follow:

Indiana, lower Michigan and Missouri—Fair and slightly warmer Saturday; Sunday unsettled and rather warm.

Upper Michigan—Mostly fair and warmer Saturday; scattered showers Sunday.

Wisconsin—Mostly fair and warmer Saturday; scattered showers Sunday with warmer near Lake Michigan.

Iowa—Partly cloudy and slightly warmer, scattered showers Sunday, with warmer Saturday; Sunday unsettled, scattered showers in east and central portions.

Ohio—Fair, with slowly rising temperature Saturday; Sunday partly cloudy and warmer; probably local thundershowers by Sunday night.

Place of observation. State of weather. July 24, 1931, 8 p. m. Central time.	Direction of wind	Temp. 8 p. m.	Highest today	Lowest last night	Precipitation 24 hours
East-central states—					
Alpena, clear	S.	68	74	50	...
Cairo, cloudy	S.E.	80	84	72	...
Chicago, clear	S.E.	72	76	63	...
Cincinnati, clear	N.	74	82	62	...
Cleveland, clear	N.W.	74	76	62	...
Detroit, cloudy	S.E.	76	80	62	.16
Escanaba, clear	N.E.	74	78	56	...
Evansville, clear	N.	80	84	70	...
Fort Wayne, clear	S.W.	78	80	58	...
Grand Haven, clear	S.W.	72	76	54	...
Grand Rapids, clear	W.	78	80	56	...
Green Bay, clear	N.	82	84	54	...
Indianapolis, clear	S.W.	78	80	62	...
Madison, clear	S.W.	80	84	62	...
Marquette, clear	E.	66	74	56	...
Memphis, cloudy	S.	78	80	70	.28
Milwaukee, clear	S.	76	78	62	...
Nashville, cloudy	N.W.	76	84	70	...
Peoria, clear	S.	80	86	60	...
Sault Ste. Marie, clear	N.W.	66	70	54	...
Springfield, Ill., clear	S.E.	82	86	64	...
West central states—					
Bismarck, cloudy	S.W.	96	102	68	...
Charles City, clear	S.	86	92	52	...
Concordia, clear	E.	90	92	60	...
Davenport, clear	W.	86	88	64	...
Des Moines, clear	S.E.	86	88	60	...
Devils Lake, clear	S.	98	102	62	...
Dodge City, clear	S.E.	90	94	64	...
Dubuque, clear	W.	86	88	60	...
Duluth, clear	S.W.	80	86	56	...
Huron, clear	S.	92	96	60	...
Kansas City, clear	N.E.	86	88	66	...
Keokuk, clear	S.	84	88	66	...
Little Rock, rain	E.	68	92	72	.92
Minneapolis, clear	S.W.	90	92	60	...
Moorhead, clear	S.	94	96	58	...
North Platte, cloudy	S.	92	94	62	...
Oklahoma City, clear	N.	92	96	74	...
Omaha, clear	S.E.	90	92	66	...
Rapid City, clear	N.E.	100	102	88	...
Sioux City, cloudy	S.	88	90	62	...
St. Louis, clear	E.	82	86	66	...
Springfield, Mo., cldy	N.E.	82	86	66	.38
Wichita, clear	S.E.	88	92	68	...
Williston, clear	N.W.	104	104	74	...
Eastern states—					
Albany, clear	W.	74	80	66	.32
Atlanta, cloudy	S.W.	80	86	68	.06
Boston, cloudy	S.	70	84	70	.72
Buffalo, cloudy	W.	70	72	60	...
Charleston, cloudy	S.W.	78	90	78	...
New York, clear	S.W.	76	84	68	.04
Oswego, clear	W.	68	74	66	...
Philadelphia, cloudy	S.W.	78	84	70	.16
Pittsburgh, cloudy	N.W.	72	82	62	...
Raleigh, cloudy	S.E.	76	92	72	...
Washington, clear	S.W.	78	86	66	.28
Gulf states—					
Abilene, cloudy	S.W.	92	98	76	...
Amarillo, clear	E.	92	94	68	.02
Birmingham, cloudy	S.W.	76	82	68	...
Brownsville, clear	S.E.	84	90	78	...
El Paso, clear	S.	94	98	78	...
Fort Worth, cloudy	S.	96	96	78	...
Galveston, clear	S.	84	88	82	...
Jacksonville, cloudy	W.	84	92	76	...
Miami, cloudy	S.E.	84	90	80	...
Mobile, cloudy	S.	76	86	72	.12
New Orleans, rain	S.W.	82	92	72	.32
San Antonio, clear	S.	90	92	74	...
Shreveport, cloudy	E.	84	88	76	.08
Tampa, clear	W.	86	92	78	...
Vicksburg, cloudy	S.	76	82	68	.28
Mountain states—					
Boise, cloudy	N.W.	98	100	74	...
Cheyenne, clear	E.	90	92	64	...
Denver, cloudy	W.	92	96	66	...
Havre, cloudy	W.	98	102	62	...
Helena, cloudy	S.W.	90	94	66	...
Lander, cloudy	S.	88	94	60	.07
Miles City, cloudy	N.	102	106	72	...
Phoenix, cloudy	N.W.	112	114	86	...
Pueblo, clear	E.	94	96	64	...
Salt Lake City, clear	N.W.	102	106	74	...
Santa Fe, cloudy	E.	74	84	62	...
Yellowstone Pk., clear	N.	78	88	52	...
Pacific states—					
Fresno, clear	W.	110	110	80	...
Los Angeles, clear	S.W.	82	86	70	...
Portland, Ore., clear	N.W.	86	80	56	...
San Diego, clear	W.	78	80	72	...
San Francisco, clear	S.W.	67	68	56	...
Seattle, clear	N.	72	74	54	...
Spokane, clear	S.W.	92	94	64	...
Canadian—					
Battleford, clear	S.E.	88	90	62	...
Calgary, cloudy	N.	88	100	60	...
Edmonton, clear	N.E.	76	78	62	.04
Medicine Hat, clear	S.	96	98	..	...
Minnedosa, clear	...	96	98	60	...
Montreal, clear	W.	68	80	62	...
Quebec, cloudy	S.W.	70	78	60	.08
Qu'Appelle, clear	N.	92	98	64	...
The Pas, clear	N.E.	78	82	64	.20
Toronto, clear	N.E.	66	74	56	.06
White River, cloudy	S.W.	64	74	46	...
Winnipeg, clear	S.E.	88	94	62	...

PROVISION SHIPMENTS

Provision shipments from Chicago for the week, the last three ciphers omitted, follow:

	Last wk.	Prev. wk.	Last yr.
Cured meats	15,403	15,029	13,010
Lard	4,587	2,546	3,807
Fresh meats	42,314	43,236	47,069

RECEIPTS.

Cured meats	5,547,000
Fresh meats, lbs	32,817,000
Lards, lbs	5,883,000

June Life Insurance Sales in Illinois $60,262,000

Life insurance sales in Illinois during June, 1931, were $60,262,000, which is $2,034,000 less than in May of this year and one-half the decrease of May over April and $13,268,000 below June of last year, according to the Illinois chamber of commerce. This brings total life insurance sales for the first six months of this year to $374,825,000, as compared to $447,215,000 in the like period of last year.

ON FOREIGN BOURSES.

LONDON, July 24.—(AP)—Bar silver, 13d per ounce. Money, 2¼ per cent. Discount rates—Short bills, 3⅝@3¾ percent; three months, 3¾ per cent.

PARIS, July 24.—(AP)—Three per cent rentes, 87f 40c. Five per cent loan, 103f 80c. Exchange on London, 123f 80c. The dollar was quoted at 25f 54c.

RUBBER.

NEW YORK, July 24.—(AP)—RUBBER—Futures closed easier; September, 6.00c; December, 6.20c. New contracts: September, 6.08c; December, 6.30c; March, 6.51c. Spot smoked ribbed, 6c.

PRODUCE MARKETS

EGGS.

Fresh graded firsts	18c
Extra firsts	19@20c
Current receipts	15@16½c
Dirties	12@13½c
Checks	12c

WHOLESALE CREAMERY BUTTER PRICES

	—Chicago— Whole milk.	Centralized.	New York.	Boston.	Philadelphia.
93 score	24-24½	....	26	....	27
92 score	23½	....	25	25½	26
91 score	23	....	24½	25½	25
90 score	22½	23½	23½	25	24
89 score	21½	22½	23	24	23
88 score	21	21	22½	23	22
87 score	20½	....	21⅝	22	21½
86 score	....	....	....	21½	....

BUTTER PRICES TO CHICAGO RETAILERS

Score—	Tubs.	Prints.	Cartons.
Best [92-93]	26½-27½	27½-28½	28½-29½
Good [89-91]	24½-25½	26 -27	26½-27½

WHOLESALE CHEESE PRICES.

	Chicago.	Boston.	New York.	Philadelphia.
Flats	....	....	13½-15½	....
Twins	13 -13¼	15 -16	....	....
S. Dais	13¾-14	15½-16	14½-15	14¼-14¾
D. Dais	13½-13¾	....	....	....
Y.Ams	....	15½-16	14¾-15¼	....
Lghns	14 -14½	....	....	14½-14¾

LIVE POULTRY—WHOLESALE.

Turkeys	15@18c	Old roosters	11@12c
Leghorns	14c	Ducks, spring	13@17c
Hens	19c	Geese, spring	14c

POTATOES.

Sacks, 100 lbs	$ .90@2.00
Barrels	2.45@2.55

FRUITS.

Apples, bu	$ .50@1.00
Red raspberries, 24 pints	2.00@2.75
Blackberries, 24 pints	.75@1.00
Cherries, 16 quarts	.75@1.00
Currants, 16 quarts	1.00@1.25
Gooseberries, 24 quarts	1.75
Peaches, bu	1.75@2.25
Lemons, box	6.50@7.50
Oranges, box	3.75@5.75

VEGETABLES.

Beets, home grown, bunch	$ .09½@.01
Cabbage, crate	1.00@1.25
Carrots, bunch	.01
Cauliflower, crate	2.00@2.25
Cucumbers, bu	.25@ .75
String beans, box	.75@1.00
Sweet corn, bu	.75@1.00

VEAL CARCASSES.

50@60 lbs	8c	90@100 lbs	11c
70@80 lbs	9c	110@120 lbs	12c

WHOLESALE DRESSED BEEF.

	Yearlings.	No. 1.	No. 2.	No. 3.
Ribs	16	15	14	10
Loins	28	29	25	14
Rounds	22	17	17	13
Chucks	12	9	8½	6½
Plates	7	6½	4½	3½

More Orders Being Placed by Hardware Retailers

Wholesalers of hardware report retailers are placing more frequent orders, although individually these are not large. This is said to be due largely to the prevalence of abnormally low retail stocks which are needing constant fill in shipments. Current orders call for both staple and seasonal lines.

CORPORATION EARNINGS

BUTTERICK.

Net profit for the first half of 1931 was $411,968 after charges and federal taxes, equal to $2.23 a share on 184,192 shares, against $372,660, or $2.04 a share on 182,239 shares, in the corresponding period last year.

June quarter net profit was $251,808, equal to $1.36 a share, against $303,728, or $1.66 a share, in the second quarter of 1930.

FAIRBANKS.

Reported a net loss for the June quarter of $65,814 after taxes and charges, as contrasted with net profit of $9,884 in the second quarter of last year.

In the first six months of 1931 there was a net loss of $131,023, as against net profit of $50,284 in the corresponding period a year ago.

CATERPILLAR TRACTOR.

Reported earnings for the first six months of 1931 of $1,446,475, equivalent after provision for federal taxes to 87 cents a share on the 1,882,240 shares outstanding. This compares with $5,622,965 earned in the first half of 1930, equivalent to $3.36 a share after federal taxes. Net sales for the half year just concluded amounted to $16,857,050, compared with $30,065,532 for the first six months of 1930.

Balance sheet shows a favorable financial position as of June 30, 1931, total assets amounting to $51,801,626, cash and market securities aggregating $7,271,230 and current assets $31,818,848. Surplus totaled $31,062,842.

INTERNATIONAL CEMENT.

Reported for the June quarter net income of $589,718 after charges and federal taxes, equal to 92 cents a share on 636,124 shares of common, compared with $410,909, or 65 cents a share, in the preceding quarter, and with $1,210,282, or $1.91 a share on 631,356 shares in the second quarter of last year.

For the first six months of this year net income amounted to $1,000,627, equal to $1.57 a share, contrasted with $2,051,762, or $3.25 a share, in the first half of 1930.

ALLIS CHALMERS.

Reported for the first half net profits of $1,006,061, equal to 77½ cents a share on the common outstanding, compared with $2,351,540, or $1.81 a share, in the like period of 1930. June quarter net was $523,253, against $1,180,603. Bookings for the six months this year amounted to $12,224,877, against $29,480,951 last year. Unfilled orders as of June 30 aggregated $9,032,531, against $13,002,923 at the close of last year.

LINK BELT.

For the first six months of this year reported net profit of $451,981 after all charges, including federal taxes, equal after 6½ per cent preferred dividends to 45 cents a share on 709,177 shares of common. This compares with net profit of $1,306,199, or $1.65 a common share, in the first half of 1930.

For the June quarter net profit amounted to $209,350, equal after preferred dividends to 20 cents a share, as against $242,631, or 25 cents a share, in the preceding quarter and $655,895, or 83 cents a share on the common, in the second quarter of last year.

GEORGE A. FULLER.

Consolidated net income for the six months ended June 30 was $332,765 before deduction of dividends on the 6 per cent cumulative guaranteed and participating preferred stock of the George A. Fuller company of Canada, Ltd., amounting to $22,500, and before deduction of dividends on cumulative and participating prior preferred stock and cumulative and participating second preference stock of the George A. Fuller company amounting to $245,615.

GENERAL PRINTING INK.

Net profit for the six months ended June 30 was $362,462 after charges and federal taxes, compared with $413,161 in the first half of last year.

Per share earnings for the six months period were $1.26 on the common, against $1.53 a year ago.

For the June quarter net was $134,000, equal after $6 preferred dividends to 44 cents a share on 185,489 common shares, against $195,704 in the second quarter of last year, equal to 71 cents a share on 185,000 common shares.

WARD BAKING.

For the twenty-seven weeks ended July 4 net profit of $741,888 after charges and federal taxes but not including reserves for contingencies and advertising, set up but not spent during this period, amounted to $387,632. This compares with net profit of $948,548 in the corresponding period last year.

CORN PRODUCTS REFINING.

Net income for the first six months of 1931 was $5,494,266 after charges and federal taxes, against $6,641,261 in the first half of 1930. June quarter net amounted to $3,184,887, against $3,488,918 in the second 1930 quarter.

SCHIFF COMPANY.

Net profit for the first six months of the year was $122,914 after charges and taxes, equal after preferred dividends to $1.89 a share on 99,000 shares of common stock, compared with $150,757, or $1.17 a common share, in the first half of 1930.

A. M. BYERS.

Reported for the June quarter consolidated net income of $3,766 after charges and taxes, contrasted with $242,469 in the like 1930 period. For the nine months ended June 30 net was $106,999, as against $913,817 in the same period of the previous year.

Net for the second quarter amounted to 6c a share on the 7 per cent preferred stock, compared with 51 cents a common share in the like period a year ago; for the nine months period, $1.88 a preferred share, against $2.22 a common share.

PARAFFINE COMPANIES.

Reported for the year ended June 30 net income of $1,746,108 after charges and federal taxes, equal to $3.60 a share on 485,030 shares, as against $2,556,041, or $5.27 a share on 485,111 shares, in the preceding year.

AMERICAN REPUBLICS.

Reported net loss for the second quarter of $962,264 after charges, compared with net loss of $579,219 in the first quarter and net profit of 31 cents a common share in the June, 1930, quarter. For the first half of the year net loss amounted to $1,541,483, against net profit of 46 cents a share on the 7 per cent preferred in the like period a year ago.

NATIONAL AVIATION.

In the six months report, indicated liquidating value of the stock, based on market value of listed securities in the portfolio and estimated value of securities not having an active market, plus other assets and less liabilities, was $10.95 a share.

This compares with $8.05 a share on Dec. 31, 1930, and $14.05 on June 30, 1930.

For the six months ended June 30 this year consolidated net loss amounted to $734,330 after expenses and loss from sales of securities amounting to $743,132, against consolidated net loss of $1,747,207 in the corresponding period last year, after expenses and loss on sale of securities amounting to $1,777,218.

SUPPORT FAILS AND PRICES OF GRAINS DECLINE

Farmers' National Brokers Sell December Wheat

BY CHARLES MICHAELS.

Lack of buying support yesterday in the last thirty minutes of trading, combined with an increase in hedging pressure and stop order selling brought a crash in all the grain markets.

Nearly all prices closed around the lows. Weakness in the stock and cotton markets contributed toward the weakness in grains and made a distrustful feeling all around. Winnipeg was largely responsible for the weakness in wheat. Reports from that market said selling on orders from Chicago had forced the market into stop losses, with the close at [illegible] lower, July being 55⅝c and [illegible]. At Chicago July was [illegible], September, 52¾@52⅝c, and December, 57⅛@57c.

Selling of December wheat by the Farmers National brokers also contributed to the late weakness and was [illegible] selling in Minneapolis, where losses were ½@⅝c.

Corn and other grains weakened with wheat, corn being off ¼c on July at 58c, with September off 1¼c at [illegible]c, and December off ⅝c at [illegible]c. Oats were off ⅜@⅝c and rye ⅝c for the day.

Bearish Russian News.

Lower Liverpool cables, with bearish news from Russia, started moderate selling early, offsetting the report of Broomhall's estimate of a cut of [illegible] per cent in the Argentine acreage and of 5,000,000 bu in Australia. The latter country is said to have had a most unfortunate experience in the last year as a result of the government advising farmers to increase their acreage.

A report from New York early in the day that a syndicate was negotiating with the federal farm board for [illegible] bu of cash wheat, failing to agree on a price being the only hitch to closing the deal, was promptly denied by George S. Milnor, president of the Grain Stabilization corporation at Chicago. He said there were no negotiations under way. The denial brought a little selling, but throughout the morning prices held within a narrow range. Export business was limited. Shipments from North America for the week were [illegible] bu of wheat and flour, compared with [illegible] bu the previous week and [illegible] bu last year.

Depend on Flour Sales.

Mills are said to continue buying wheat against flour sales and are constantly taking off hedges put on against their cash wheat. In some instances they are said to be carrying their wheat without hedges, depending on sales of flour.

Wheat receipts at leading markets for the week ended Friday were 21,[illegible] cars, compared with 30,607 cars the previous week and since July 1 aggregate 85,059 cars, a good increase over last year. There were sales of [illegible] bu of wheat to go to store and export business was small.

Corn traders were in the main bearish on deferred futures, and there was pressure from sellers nearly all day, the market declining below the [illegible]. The selling against them was a factor in depressing prices. It was difficult to trade in July at times and the price early touched 58⅝c and later 57[illegible]c, with the close at 58c.

Report Crop Damage.

Crop reports were more mixed, with many sections needing rain, and while there were showers reported in numerous instances, more rain is needed. There are reports of damage to the crop in northwestern Iowa, South Dakota, and Nebraska, but none of the reports were accompanied by buying orders. Receipts were liberal, with public elevator operators the principal buyers of the contract grades. Sales to go to store were [illegible] bu, with No. 2 yellow in the sample market ½@⅝c under July.

Liquidating was on in oats by commission houses, with cash interests the best buyers on the break. There were reports of damage to the Illinois crop by the recent heat, but they failed to bring buying orders, leaving the support to the cash interests. Rye was under pressure from local interests and had a little support from [illegible] of bids, but trade was limited.

OPEN GRAIN TRADES

[illegible] in grain futures on the Chicago Board of Trade follow, last three [illegible]:

WHEAT:

	July.	Sept.	Dec.	Total.
[illegible]	7,250	43,314	35,981	86,554
[illegible]	8,836	43,682	35,338	87,554
[illegible]	13,230	43,907	30,774	87,911

CORN.

[illegible]	7,490	15,171	13,827	36,488
[illegible]	7,089	15,048	13,532	36,269
[illegible]	7,985	13,919	13,131	35,035

OATS.

[illegible]	337	6,320	8,272	14,929
[illegible]	455	6,237	8,232	14,884
[illegible]	612	6,194	7,496	14,302

RYE.

[illegible]	32	6,019	2,264	8,296
[illegible]	36	6,016	2,240	8,302
[illegible]	86	5,859	2,135	8,078

[illegible] purchases on the Chicago Board of Trade follow, last three ciphers [illegible]:

	Thursday.	Wk. ago.	Last year.
[illegible]	13,484	30,405	25,459
[illegible]	5,434	19,620	22,783
[illegible]	928	1,559	1,268
[illegible]	194	597	827
Total	20,040	52,181	50,337

GRAIN STATISTICS

[illegible] weekly clearances.

WHEAT AND FLOUR.

	Wheat.	Corn.
[illegible]	5,006,000	5,000
[illegible]	6,555,000	8,000
[illegible]	9,167,000	46,000
[illegible] 1931	23,889,000	23,000
[illegible]	29,263,000	83,000

[illegible] WEEKLY SHIPMENTS.

	Wheat.	Corn.	Oats.
[illegible]	1,640,000	10,048,000	565,000
[illegible]	1,828,000	9,249,000	572,000
[illegible]	429,000	4,965,000	393,000
[illegible]	[illegible]	181,937,000	29,327,000
[illegible]	[illegible]	76,937,000	16,090,000

[illegible] VISIBLE SUPPLY.

	Wheat.	Corn.
[illegible]	7,250,000	19,685,000
[illegible]	6,963,000	18,110,000
[illegible]	6,815,000	11,023,000

HIDE FUTURES

[illegible] in hide futures on the New York [illegible] was very active yesterday. [illegible] advanced, closing 13 to 20 [illegible] than the previous close. Total [illegible] lbs. Prices follow:

	High.	Low.	Close.	Prev. close.
[illegible]	11.20	11.00	11.20	11.00
[illegible]	12.50	12.25	12.00	12.40
[illegible]	13.55	13.30	13.45	13.30
[illegible]	14.31	14.20	14.30	14.15

CASH·GRAIN NEWS

Official grain inspection at Chicago yesterday: Wheat, 653 cars; corn, 453; oats, 20; rye, 1, and barley, 8 cars.

WHEAT.

	Chicago.	Kansas City.	St. Louis.
No. 1 red	.52 @53½	46 @47	52
No. 2 red	.52¾@53	45¼@46¼	51½@52
No. 3 red	52	44¼@45½	....
No. 1 hd	....	44½@54	51½@52
No. 2 hd	53	43¾@53	51½
No. 3 hd	51	43½@52	....
No. 4 hd	....	43 @50	....

	Chicago.	Winnipeg.	Minneapolis.
No. 1 nor.	....	55⅞	61⅛@65⅛
No. 2 nor.	....	52⅞	57⅛@61⅛
No. 3 nor.	....	47⅞	54⅛+59⅛
No. 1 d.n.	....	....	62⅛@66⅛

		Toledo.	Omaha.
No. 2 hd.	....	53½@54½	43 @45

CORN.

	Chicago.	Kansas City.	St. Louis.
No. 2 mx.	57¼	50 @51	....
No. 3 mx.	....	50 @51	....
No. 4 mx.	....	49½@50½	....
No. 2 yel.	57¾@58	52¾@53½	56½
No. 3 yel.	56¾@57	51	56
No. 4 yel.	56 @56½	....	....
No. 5 yel.	54¾@55½	....	....
No. 6 yel.	54 @54½	....	....
No. 2 wh.	59	51½@52½	....
No. 3 wh.	....	50 @51	....
No. 5 wh.	55	....	....
No. 6 wh.	54	....	....
S. grd.	47	....	....

	Milwaukee.	Omaha.	Peoria.
No. 2 mx.	....	47⅞	....
No. 3 mx.	....	47⅞	....
No. 2 yel.	....	49	54½
No. 2 wh.	....	51½	....
No. 3 wh.	....	51	....

	Minneapolis.	Buffalo.	Toledo.
No. 2 yel.	52 @53	....	61 @62
No. 3 yel.	51 @52	....	....
No. 2 mx.	50 @51	....	....

OATS.

	Chicago.	Kansas City.	St. Louis.
No. 2 wh.	24⅞@27¼	27 @29	25
No. 3 wh.	23¼	27 @28	23

	Milwaukee.	Omaha.	Minneapolis.
No. 2 wh.	....	....	24⅛@25⅞
No. 3 wh.	25¼@26¼	22¼	22⅞@24⅞
No. 4 wh.	....	22 @22⅛	22⅛@23⅞

	Buffalo.	Toledo.	Peoria.
No. 2 wh.	....	30 @31	23¼
No. 3 wh.	....	....	22⅞

RYE, BARLEY, AND FLAX.

	Rye.	Barley.	Flax.
Chicago	....	39 @53	1.68½@73½
Minn'lis	.34½@38⅞	31 @51	1.63½@68½
Duluth	.33⅞@38⅞	35 @37	1.68½@71½

CLOVER AND TIMOTHY.

	Cash.	October.
Clover—		
Chicago, per 100 lbs.	13.50@20.00	......
Toledo, per 60 lbs.	13.50	13.75
Timothy—		
Chicago, per 100 lbs.	4.50@ 4.75	......

GRAINS·IN·ALL MARKETS

July Wheat.

	Open.	High.	Low.	Close July24, 1931.	July23, 1931.	July25, 1930.
Chi	53⅝	53⅞	52⅞	53⅛	53⅞	88⅞
K. C.	....	....	....	44	44⅞	81⅞
Mpls.	57	57	56⅞	56⅞	57	88⅞
*Dul.	52⅛	52⅛	52⅞	52⅛	52⅞	81⅛
Wpg.	56⅛	56⅞	55⅞	55⅞	57⅛	96⅞
Lvpl.	56	56	56	56	56⅛	1.04⅛

September Wheat.

Chi	53⅛	53⅞	52⅞	52⅞	53⅛	91⅛
K. C.	46	46⅛	45⅞	45⅞	46⅛	84⅞
Mpls.	54⅞	54⅞	54⅛	54⅛	54⅞	91⅞
*Dul.	51⅞	51⅞	51⅛	51⅛	51⅞	83⅛

October Wheat.

Wpg.	58⅞	59	57⅛	58	59⅛	99⅛
Lvpl.	60	60	59⅞	59⅞	60⅛	1.06⅞

December Wheat.

Chi	57⅛	57⅞	57	57	57⅞	97
K. C.	50⅛	50⅛	49⅞	49⅞	50⅞	89⅛
Mpls.	56⅞	56⅞	56	56	56⅞	95⅛
*Dul.	53⅞	53⅞	53⅞	53⅞	54⅛	87⅞
Wpg.	60	60⅛	59⅛	59⅞	60⅞	1.00⅛
Lvpl.	62⅞	62⅞	62	62	62⅞	1.08⅛

March Wheat.

Lvpl.	65⅛	65⅛	65	65	65⅞	1.10⅞

July Corn.

Chi	58⅛	58⅞	57⅞	58	58⅛	85⅛
K. C.	51⅞	51⅞	51⅞	51⅞	51⅞	83

September Corn.

Chi	51⅛	51⅛	50⅞	50⅞	51⅞	85
K. C.	47⅞	47⅞	46⅛	46⅛	47⅞	81⅞

December Corn.

Chi	45	45⅛	44⅛	44⅞	45	80⅛
K. C.	40⅛	40⅛	39⅞	39⅞	40⅛	75⅞

July Oats.

Chi	24⅞	24⅞	24⅛	24⅛	24⅞	35⅛
Mpls.	....	....	....	23⅞	24⅞	33⅞
Wpg.	29⅛	29⅞	29	29	29⅞	45⅞

September Oats.

Chi	26⅛	26⅛	25⅞	25⅞	26⅞	37⅛
Mpls.	24⅞	24⅛	23⅛	23⅛	24⅞	33⅞

October Oats.

Wpg.	31	31	30⅞	30⅞	31	45⅞

December Oats.

Chi	28⅞	28⅞	28⅛	28⅞	28⅞	41⅞
Mpls.	....	....	....	36⅞	26⅞	37⅞
Wpg.	....	....	....	30⅛	30⅞	44⅞

July Rye.

Chi	....	....	....	34⅞	35⅞	....
Wpg.	32	32⅛	32	32⅛	32⅞	56⅞

September Rye.

Chi	36⅞	36⅞	36	36	36⅞	57⅛
Mpls.	34⅞	34⅞	33⅞	33⅞	34⅞	55⅞
Dul.	34⅞	34⅞	34⅛	34⅞	34⅞	54⅞

October Rye.

Wpg.	34⅞	34⅛	34	34	34⅞	59⅞

December Rye.

Chi	40⅛	40⅞	39⅛	39⅛	40⅞	63⅛
Mpls.	....	....	....	36⅞	37⅞	59⅞
Wpg.	36	36⅛	35⅞	35⅞	36⅞	62⅛

July Barley.

Mpls.	35	35	34⅛	34⅛	35	48⅛
Wpg.	33	33	32⅞	32⅞	33⅛	44⅞

July Flaxseed.

Mpls.	....	....	....	1.62⅛	1.62⅛	2.14⅛
Dul.	1.70	1.71	1.68⅞	1.68⅞	1.68⅞	2.15
Wpg.	1.19⅞	1.20⅛	1.19	1.19	1.19⅞	1.72⅞

*Durum. Exchange, $4.85.

BIDS AND OFFERS

Range of prices on bids and offers, good all day Saturday, follow:

WHEAT.

	Bids High.	Bids Low.	Bids Close.	Offers High.	Offers Low.	Offers Close.
Sept.	.52⅞	.52	.52⅛	.53⅛	.52⅞	.52⅞
Dec.	.56⅞	.56⅞	.56⅞	.57⅛	.57⅛	.57⅛

CORN.

July	.56⅞	.56⅛	.56⅛	.59⅛	.59	.59
Sept.	.49⅞	.48⅛	.48⅞	.51⅛	.50⅞	.51
Dec.	.44	.43⅞	.43⅞	.44⅞	.44⅞	.44⅞

OATS.

Sept.	.25⅛	.25⅞	.25⅞	.....	.....	.....
Dec.	.27⅞	.27⅛	.27⅞	.....	.....	.....

RYE.

Sept.	.35	.34⅞	.34⅞	.....	.....	.....
Dec.	.....	.....	.....	.40	.39⅞	.39⅞

GOOD ALL NEXT WEEK.

Bids

	Wheat.	Corn.	Oats.	Rye.
Sept.	.50	.47	.24⅛	.34
Dec.	.53⅞	.41	.26⅞	.37⅞

Offers

	Wheat.	Corn.	Oats.	Rye.
Sept.	.56	.55	.27⅛	.39⅛
Dec.	.59⅞	.48	.29⅞	.43

PRIMARY GRAIN MOVEMENT

	Wheat.	Corn.	Oats.
Receipts—			
Friday	3,364,000	815,000	242,000
Last week	4,163,000	414,000	114,000
Last year	4,057,000	728,000	700,000
1929	5,345,000	665,000	381,000
Shipments—			
Friday	2,520,000	285,000	78,000
Last week	2,829,000	526,000	64,000
Last year	1,671,000	255,000	209,000
1929	2,147,000	574,000	217,000

COFFEE.

NEW YORK, July 24.—(AP)—COFFEE—Futures were higher today in a quiet market on European buying promoted by steady Brazilian cables. Selling was restricted, reflecting a firmer technical situation. No. 7 contracts closed 5 to 13 higher. Sales, 5,000. Santos closed 6 to 10 higher. Sales, 8,000. Closing quotations: Santos—Sept., 8.38c; Dec., 8.61c; March, 8.79c; May, 8.89c. No. 7 prices follow:

	Opg.	High.	Low.	Close.	Prev. close.
Sept.	5.45	5.54	5.45	5.54	5.45
Dec.	5.72	5.83	5.72	5.81	5.72
May	6.05	6.13	6.05	6.13	6.00
July, '32	6.24	6.23	6.24	6.23	6.08

Spot coffee steady. Rio 7s, 6@6⅛c; Santos 4s, 9@9¼c. Brazilian port receipts, 58,-000; jundiahy, 37,000 bags.

METALS.

NEW YORK, July 24.—(AP)—STEEL—Unchanged. COPPER—Quiet; electrolytic spot and future, 7⅞@8c. IRON—Quiet, unchanged. TIN—Easy; spot and nearby, $24.15; future, $24.37. LEAD—Steady; spot New York, 4.40c; East St. Louis, 4.22c. ZINC—Steady; East St. Louis spot, 3.90c; future, 3.95c. ANTIMONY—6.75c.

LONDON, July 24.—(AP)—COPPER—Standard spot, £33 5s; future, £34; electrolytic spot, £36 10s; future, £37 10s. TIN—Spot, £108 7s 6d; future, £110 7s 6d. LEAD—Spot, £12 7s 6d; future, £12 7s 6d. ZINC—Spot, £11 17s 6d; future, £12 5s.

LIVERPOOL COTTON.

LIVERPOOL, July 24.—(AP)—COTTON—Spot quiet; prices three points lower; American strict good middling, 5.73d; good middling, 5.38d; strict middling, 5.13d; middling, 4.98d; strict low middling, 4.83d; low middling, 4.63d; strict good ordinary, 4.43d; good ordinary, 4.13d. Sales, 3,000 bales, including 2,400 American. Receipts, 3,000; American, 200. Futures closed easy; July, 4.74d; Oct., 4.86d; Dec., 4.94d; Jan., 4.98d; March, 5.07d; May, 5.15d; July, 5.22d.

COTTON PRICES DECLINE

With trade sentiment dominated by disappointing news from abroad due to the unsettlement in Germany's affairs, lack of hedging business, uncertainty as to whether the government will make an announcement as to its intentions regarding its large holdings of cotton, speculators, and the trade in general, hesitate to become aggressive in either direction. Opening prices were lower in all American markets. Spinners takings for the week were 132,000 bales, according to Hester, compared with 176,000 bales the previous week and 105,000 last year.

Liverpool cables were 4@5 points up, but were not as high as expected. That market closed with losses of 4@9 points and spot sales were only 3,000 bales.

Cotton futures closed 21@29 points net lower in New York, 25@26 points down at Chicago and at New Orleans were 24@26 points off. Spot trade was light with the close at New York 9c, off 30 points; New Orleans 8.85c, 15 points lower; Houston, 8.80c, Galveston 8.85c, the latter two 30 points lower. Prices follow:

CHICAGO MARKET.

	High.	Low.	Close.	Prev. close.	Last year.
July	......	......	9.10	9.10	......
October	9.37	9.20	9.21	9.47	12.68
December	9.60	9.41	9.42	9.69	12.85
January	9.69	9.52	9.52	9.78	12.95
March	9.91	9.73	9.73	9.98	13.05
May	10.07	9.90	9.90	10.15	13.21

NEW ORLEANS MARKET.

	High.	Low.	Close.	Prev. close.	Last year.
July	8.90	8.80	8.80	9.03	12.25
October	9.27	9.09	9.11	9.37	12.57
December	9.50	9.32	9.34	9.58	12.76
January	9.59	9.45	9.45	9.69	12.81
March	9.81	9.63	9.62	9.88	13.03
May	9.94	9.80	9.80	10.04	......

NEW YORK MARKET.

	High.	Low.	Close.	Prev. close.	Last year.
July	9.04	8.89	8.96	9.13	......
October	9.28	9.08	9.08	9.38	12.84
December	9.50	9.30	9.30	9.60	12.98
January	9.63	9.41	9.41	9.71	13.04
March	9.79	9.61	9.62	9.90	13.01
May	9.96	9.77	9.77	10.08	......

BUTTER AND EGGS EASY

Butter news carried a bearish tone yesterday and the futures on the Chicago Mercantile exchange dropped off ¼c before active selling. Liquidation entered in eggs and the November delivery reacted ¼c. Potatoes were unsettled, Idahos holding without change, round whites gaining 1c and Green Mountains losing the same. Storage of butter in the four markets was heavier than a year ago by nearly 43,000 lbs. New selling and liquidation on the news promptly started the price lower, the wave continuing to the close. Uncertainty over the futures storage rate was an important factor in the easiness. While the egg news continued good, 12,800 cases less going in than last year, selling was prominent. Short covering also was an important item, but failed to prove of enough volume to hold the market. Sales: Butter, 92 cars; eggs, 97 cars; potatoes, 15 cars. Deliveries: Butter, 1 car. Prices follow:

BUTTER.

	Open.	High.	Low.	Close.	Prev. close.
Stor. std.—November	25⅛	25⅛	25⅛	25⅛	26⅛
Fresh standards—July	23⅛	23⅛	23⅛	23⅛	23⅛

EGGS.

Refrig. standards—November	23⅛	23⅛	23	23⅛	23⅛

POTATOES.

Idaho russets standards—October	1.55	1.55	1.55	1.55	1.55
Round white standards—October	1.03	1.03	1.03	1.03	1.02
Maine Green Mountains—October	1.16	1.16	1.16	1.16	1.17

ILLINOIS CROP NEWS

"From Chicago to Streator, La Salle to Sterling, Ill., harvesting of oats is being finished and besides the early seeded being damaged late in June, last week's hot spell damaged some of the late portion," says a wire from H. C. Donovan, crop expert of Logan & Bryan. "Corn is in splendid shape all through northern Illinois with not a stalk showing serious damage from recent hot spell which was favorable for rushing growth just previous to tasseling period. Soil still has plenty of moisture."

A Waterloo, Ia., wire to Beach Wickam & Co., says many reliable farmers in that section say corn is starting to fire and that they must have immediate rains as corn is now in critical stage. Threshing returns show oat yields 25 to 40 bu testing 22 to 29 lbs. Other advices from Fort Dodge say unless relief comes there will be much damage to corn over northwest part of state.

The United States department of agriculture says the world wheat crop will be 250,-000,00 0to 300,000,000 bu less than harvested past season.

Conditions are average or partly below for winter and spring crops in central fertile region of Russia," says Foreign Crops Markets. "The present outlook for spring wheat is not promising."

COTTONSEED OIL.

NEW YORK, July 24.—(AP)—Bleachable cottonseed oil closed easy today, 6 to 20 points net lower. Sales were only one contract in October. Heaviness of the stock market, easiness of cotton, grains and lard and an absence of demand accounted for the market reaction. Crude oil was nominal. Bleachable spot closed 6.90c; July, 7.10c; Sept., 6.83c; Oct., 6.35c; Dec., 6.20c, and Jan., 6.29c. Prime summer yellow contracts closed at 6.90c for spot and July, and 6.70c for Sept., 6.10c for Dec., and 6.20 for Jan., with no sales reported.

ROSIN AND TURPENTINE.

SAVANNAH, Ga., July 24.—(AP)—TURPENTINE—Firm, 31¼@31½c; sales, 466; receipts, 789; shipments, none; stock, 52,760 casks. ROSIN—Firm; sales, none; receipts, 2,710; shipments, none; stock, 244,722 brls. Quote: B, $2.75; D, $2.35; E, $2.90; F, $2.90; G, $2.90; H, $2.90; I, $2.95; K, $2.95; M, $3.25; N, $4.00; WG, $5.60; WW, $5.95; X, $6.00.

RAW SILK.

NEW YORK, July 24.—(AP)—SILK—Raw futures closed easy. Sales, 1,350 bales. September, $2.29; December, $2.27; February, $2.28. Open market quotations [sixty day basis]: Shanghai steam extra B, $2.65; Canton double extra A, 14-16s, $1.75; Japanese crack double extra, $2.65.

DRY GOODS.

NEW YORK, July 24—(AP)—Cotton goods were quiet today, with prices unchanged. Woolen goods mills reported good demand for dress goods and men's suitings. The raw silk market was quiet and unchanged.

JEWELRY, WATCHES, ETC.

100% FULL VALUE PAID in cash for diamonds, pawn tickets, old gold, crowns and bridge work, broken jewelry, watches, etc. ASK FOR MR. LANE 7 W. MADISON-ST., cor. State, Rm. 811. Open all day Saturday until 6.

Pawn Tickets, Diamonds bought for cash; also gold, silver, plat., broken jewelry, gold teeth. Will sell 1 kt. plat. mtd. dia., $150; ¼-½ kt., $25-$50. Jewelers Ex., 32 N. State. R. 1102. Dea. 8905.

Cash in Full for Diamonds! Old gold, broken jewelry, gold teeth, silver, watches, pawn tickets; bargains for sale. P. ROCCA & CO., 32 N. State. R. 900-902.

DIAMONDS, OLD GOLD, PAWN TICKETS bought; bargains in diamonds at all times. BERNSTEIN BROS., 10 N. Clark, Rm. 605.

CASH FOR OLD GOLD SILV., PLATINUM jewelry, dental crowns. Standard Smelting Works, 202 S. State, cor. Adams, Room 802.

RADIOS AND SUPPLIES.

Auto Radio Vacation Spec. PERFECTONE COMPLETELY INSTALLED, $49.50. 6 tubes, lat. mod., dyn. spr., remote control. NOTHING DOWN. 6 MOS. TO PAY. PERFECTONE, INC., 2005 S. Michigan. Op. eve., Sun. Cal. 4407.

VICTOR 10 TUBE DEMONSTRATOR IN low boy cabinet; beautiful tone; formerly $178, now $59.50. Lyon & Healy Bargain Basement, 243 S. Wabash-av.

JACKSON BELL 6 TUBE TRIPLE SCREEN grid, comp. $24.50; Bremer Tully, new, $49.75; cost $200. 601 Washington. Hay. 7837

NEED CASH—SAC. 10 MULTI-MU MIDgets, $25 compl. Bel. 2, aft. 5. Ind. 7269.

Service Repairs, Etc.

WE FIX ANY RADIO TROUBLE, $1. Call Radio Power Pack Co., Irv. 2737-38.

BOATS, YACHTS, ETC.

CLOSE OUT SALE. New Elto outboard motors and Boyd-Martin bullets in original cases. FRANK REACH, INC., Motorboat Mart, Navy Pier. Whi. 6848.

FOR SALE—NEWEST 1931 CHRIS CRAFT runabout; sacrifice $800; car or home movie outfit taken in trade. Can be seen at 7500 S. Halsted.

SPL. SALE, MUNCIE OUTBD. MOTORS, 3 h. p., $62, 4½ h. p., $76, 16 h. p., $120. Natl. Marine Supply Co., 408 N. Wells.

INSTRUCTION.

LESSONS, $1.50 — IN JAZZ; PIANO AND most instruments; latest song hits; free dem. Christensen Sch., 25 E. Jackson, 953 Belmont, 718 W. 63d-st., 3845 Madison, 2602 Milwaukee

THE BERLITZ SCHOOL OF LANGUAGES—French, Spanish, Italian, German, English. Red. sum. rates. 56 E. Congress. Har. 0392.

Want Ad INDEX

Want Ad Offices

1 South Dearborn St. . 1101 East 63rd St.
Tribune Square . 4152 West Madison St.

ADTAKER — SUPERIOR 0100

The more you tell, the quicker you sell

	Page.
Airplanes	20
Auction Sales	19
Automobiles—	
Passenger Cars	21
Trucks	21
Wanted	21
Accessories and Repairing	21
Tires	21
Credits	21
Barter and Exchange	21
Bicycles and Motorcycles	21
Billiards and Bowling	21
Board and Lodging	20
Board and Room Wanted	20
Boats, Yachts, etc.	19
Building Material	21
Business Opportunities—	
Business for Sale	21
Partnerships and Investments	21
Distributors	21
Concessions and Locations	21
Business Equipment	21
Business Service	21
Wanted	21
Business Directory	19
Cemeteries	8
Clothing, Furs, etc.	21
Dancing Schools	19
Death Notices	8
Dogs, Cats, Birds, Poultry, etc.	19
Dressmaking and Millinery Schools	19
Financial	21
Florists	8
Help Wanted—Male	19
Help Wanted—Female	19
Hotels and Apt. Hotels	20
Home Furnishings	21
Home Furnishings Wanted	21
Household Appliances	21
Instruction	19
Jewelry, Watches, etc.	19
Loans—Personal Property and Salary	19
Lost and Found	19
Machinery and Equipment	21
Mortgages For Sales	21
Moving, Storage [See Business Directory]	19
Motorcycles and Bicycles	21
Monuments	8
Musical Instruments	19
Office Devices	19
Office Furniture, Files, Safes	20
Patents, Patent Attorneys	19
Personal	19
Pianos, See Musical Instruments	19
Radios and Supplies	19
Real Estate—	
Apartment Buildings	20
Co-operative Apartments	20
Houses	20
Houses Built to Order	20
Vacant	20
Manufacturing Property	20
Oak Park, Austin	20
Suburban	20, 21
Acre Property	21
Resorts	21
Farm Lands	21
Wanted	21
For Exchange	21
Loans	21
Room and Board Wanted	20
Sewing Machines	19
Situations Wanted	19
Stocks and Bonds	21
Store Fixtures	20
To Rent—	
Rooms	19, 20
Houses	20
Resorts	20
Apartments	20
Apartments and Rooms to Share	20
Stores	20
Offices and Shops	20
Manufacturing Property	20
Floors and Lofts	20
Trade Schools	19
Typewriters and Supplies	19

LOST AND FOUND.

TO FINDERS.

If you have found a cat or dog, a pocketbook, jewelry, or fur, and cannot locate the owner through the "Lost and Found" advertisements in The Tribune, call and go through the "Lost and Found" index at the PUBLIC SERVICE OFFICES, 1 S. Dearborn-st., 1101 E. 63d-st., 4152 W. Madison-st.

TO LOSERS.

If you are listed in the telephone directory you can charge an advertisement of your lost article by telephoning Miss Moore of The Tribune ad taking department, Superior 0100. Your advertisement receives the benefit of free listing in The Tribune Public Service Offices mentioned above for a period of two months. This service facilitates the recovery of lost articles advertised.

BAR PIN—LOST—PLAT. TOP, 3 DIAM'DS; loop, Thurs.; rew. M. Zinn, Cen. 4680.

BRACELET—LOST—DIAMONDS AND SAPphires, near north side or Washington-st. Very liberal reward. Buckingham 6035.

DOG—LOST—SM. BLK. FEMALE, WHITE marking, in Hyde pk.; rew. Mid. 6685.

DOG—LOST—RED IRISH SETTER; NAME Jerry. Phone Sheldrake 2361. Reward.

GLASSES—LOST—RIMLESS; GREEN CASE; State-st. car; noon, Thurs. Bit. 3303.

GLASSES—LOST—WHITE GOLD; OCTAGONal shape; reward. Phone Fairfax 7490.

GLASSES — LOST — NOSE, WHITE GOLD frame, green case. Euclid 9779-J.

PIN—LOST — MARQUISITE, BET. MANdel's and Carsons; reward. Keystn. 5590.

PURSE—LOST — BROWN, IN DAMEN-AV. car at Chicago-av., Friday 1.07 p. m.; containing beads, gift of mother 25 years dead; also glasses. Reward. Call Whitehall 6780 or Sacramento 1496, evenings.

RING—LOST—DIAMOND DINNER RING; Fri. eve. Lib. reward. Briargate 5365.

WRIST WATCH—LOST—MAN'S WALTHAM, on Cicero-av. car or bet. Cicero and Montrose; Thurs. night. Reward. Call Irving 10359.

WRIST WATCH—LOST—LADY'S, JULY 23, on Broadway car; rew. Rm. 609 Astra Hotel, 5326 Winthrop, Longbeach 8060.

$100 REWARD.

Absolutely no questions asked for return of garments lost from cleaners' trunk Friday noon around 5000 Central Park-av. Call Estebrook 2828.

PERSONAL.

Suitable Compensation.

for information as to home and business addresses of the following persons.

C. W. LEFFINGWELL,
CHRISTINE LEFFINGWELL,
formerly 1651 N. Artesian-av.

ARTHUR CAMERON,
a carpenter foreman, formerly 2611 W. Cullerton-av.

WALTER SHARP,
A law clerk, formerly 1411 Chase-av.

FRANK J. SCHAFF,
A motorman, formerly 2626 Flournoy-st.

CHARLES REISINGER,
Automobile dealer, tire salesman, formerly 1107 Wrightwood and 645 Diversey-pkwy.

JOHN F. LYNCH,
a motorman, formerly 3325 Maypole.

PHONE EVES. OR ALL DAY SUNDAY, BITTERSWEET 4630, APT. 518. WRITE OR WIRE 426 SURF-ST., APT. 518.

Share Expense Travel

Pri. car owners driving to N. Y., Cal., want company en route; small expense cost; refs. MOTOR TRAVEL SERVICE. 20 E. Jackson. 7 W. Madison. Harrison 7490. Central 8425-6.

WE BRING PRIVATE CAR OWNERS AND guest passengers together for trips to N. Y., Tex., Cal. Share car exp.; refs. Auto Travel Bureau, 35 E. Wacker-dr. Franklin 0696.

WOULD LIKE TO HEAR FROM PEOPLE who have stock in the telephone and utility Co. of Kansas City, Mo. Dan Keller, 204 W. 66th-st. Normal 8669.

A SALARY WILL BE PAID BY PHYSICIAN to patient who FAINTS EASILY for the privilege of making blood pressure studies. Address O L 574, Tribune.

CARS DAILY TO N. Y., CALIF., TEXAS, any part U. S.; share fuel cost only; refs. Auto Travel Ser., 203 N. Wabash. Cen. 3718.

NOT RESPONSIBLE FOR DEBTS CONtracted by any one but myself. Frank Pfeiffer, 4309 Drummond-pl.

MR. S. GEO. BERMAN IS NO LONGER connected with Crystal Art & Novelty Co., 1923 Crystal-st.

WILL NOT BE RESPONSIBLE FOR DEBTS against the restaurant contracted by any-one but myself. A. BURGESON.

COMPENSATION FOR INFORMATION CONcerning Charles W. Colfelt. Address Royce Clayton, 19 W. 69th-st., New York.

PARTNERSHIP OF ZAETLER BROS. IS dissolved; not resp. for debts incurred by Max N. Zaetler. PETER ZAETLER.

CADILLAC—SEDAN, TAKE 3 PASSENGERS New York, share expenses. Refs. 208 N. Clark. Ph. Dearborn 0337 any time.

CARS DLY. TO N. Y., CAL., ETC.; TAKE pass.; shr. exp.; ref. Har. 5084. 1321 Kimball Bldg.

MUSICAL INSTRUMENTS.

Pianos and Players.

Buy at Kimball Factory.

9 rebuilt upright pianos ....$25 each
8 small used Junior pianos........$35 each
11 new $395 Junior uprights......$145 each
Used grand pianos at factory....$195 each

FACTORY, 2631 W. 26TH.

Phone Lawndale 3862. Open until 5 p. m.

CHICKERING UPRIGHT, $25; CONOVER upright, $25; Adams-Schaff upright, $15; all in good order. 3215 Montrose-av. Independence 3674.

STEINWAY GRAND, MEDIUM SIZE, MAHOGANY; USED. BARGAIN. Schultz Piano Co., 2255 W. Madison.

RENT A NEW PIANO—BABY GRAND, $10 a month; midget upright, $6 a month. CABLE PIANO CO., Wabash and Jackson

USE STEINWAY AND MASON & HAMLIN Grands for rent, with option of buying. WYMAN'S, 604 Republic Bldg., 209 S. State.

DANCING SCHOOLS.

CHICAGO ACAD'Y DANCING

School beginners. Daily One private lesson, $1. Special course, 26 lessons $5, 12 lessons, $3. Lady and gent. inst.; orches. nightly. 400 S. State-st., 6th fl. Childs Bldg.

SITUATIONS WANTED—MALE.

Bookkeepers and Clerks.

CLERK—ALL ROUND, EXP., WAS MGR. A.-P. store; exp. promotor; accept any offer; A-1 refs. Div. 7298.

SYSTEMS INSTALLED, SMALL SETS kept, audits tax., etc. Rogers Park 7023.

Professions and Trades.

DRAFTSMAN—15 YRS.' EXP., ARCH., STR. stev. Schreder, 1911 S. 10th, Maywood.

FANCY SILK SPOTTER—DESIRES POSItion; can operate all branches of dry cleaning. Box 558, Deerfield, Ill. Tel. Deerf. 508.

GRAD. ENGR.—32; 7 YRS. UNDERGROUND and bldg. exp. as foreman and supt., wants con. with rep. const. co.; fut. opp. more imp. than sal.; ref. Phone H. P. 9085. Taylor.

MAINTENANCE MAN—BAKERY OR LAUNdry experience. Pullman 8881.

House Servants.

COOK-BUTLER, GEN. HSEWRK.—YOUNG Korean; best ref. Buck. 6684.

COOK, HSWK., BUTLER, GAR. OR DRIVER —Filip., fam. or bach.; ed. ref. Bitt. 7494.

COOK, HSEWK.—FILIPINO; LITTLE DRIVing; good ref. Moh. 0068.

COOK, HSE. BOY, BUTLER — CHINESE; Long. exp. Refs. Address A 516, Tribune.

SWEDISH COUPLE, CHAUF. AND MAID, will work for small salary. Ave. 9025.

Chauffeurs.

CHAUF.—WILL DRIVE TO PAC. COAST for expenses; careful driver; exp.; age 29. Phone L. B. 2000. Workmaster.

CHAUFFEUR—REF.; WILL GO ANYwhere. Lincoln 4283.

Janitors and Porters.

JANITOR—A1; TEMP.-PERM., ANYTHING; have tools. Radcliffe 8229.

Miscellaneous.

REWARD PAID TO PARTY FINDING work for man as guard, etc. Address G 552, Tribune.

MEDICAL STUDENT WANTS WORK; FULL or part time. Laf. 3905, MASSE.

WINDOW WASHER—6 YRS.' EXP.; HAVE all equipment. Oak. 2523, Hayes.

SITUATIONS WANTED—FEMALE.

Bookkeepers and Clerks.

BKKPR.—WOMAN, EXPERT, CHGE, FULL set, fin. stmts.; $22.50. Mansfield 0067.

CASHIER—OR GENL. OFFICE WORK; 4 yrs. exp.; exc. city refs. Douglas 3848.

GIRL—OFFICE, FACTORY WORK; NO steno. Phone Radcliffe 8229.

Domestics and Cooks.

COOK, BAKE, GENERAL HOUSEWORK, laundry, care children; go, stay; experienced; col. Calumet 4217.

COOK OR HSKPR.—COMPT. WHITE WOMan; ref.; go anywhere. Beverly 2689.

COOK, MAID—NEAT COL.; AGE 25; HSWK.; care children; go, stay; $10. Ken. 2415.

COOK—COL.; GOOD LAUNDRS., SERVE; $7-$9; stay, go. Oakland 2211.

COOK—PART TIME; WILL SERVE TABLE; German. Phone Anitta, Wellington 7925.

HSWK. AND COOKING—EXPERIENCED; like suburb. Scand. Lake View 5646.

MAID—SWEDISH; GEN. HSWK., COOKING. Like children. Pensacola 9899.

Housekeepers and Caretakers.

HSKPR.—MIDDLE AGE, GERMAN, FOR motherless home. Mrs. Miller, 1921 Sedgwick-st. Linc. 5229. Call after 4 p. m.

Clubs, Hotels, and Restaurants.

COOK—RESTAURANT; THORO. EXP.; BEST refs. Phone Graceland 2496.

Laundresses and Day Work.

DAYS, HALF; 35C-40C HR. CALL SAT., Sunday. Oakland 0120.

WASHING, IRONING, CLEANING—WASH taken home; refs. Wellington 8177.

Nurses and Governesses.

NURSEMAID — WHITE, SINGLE; EXCEL. references. Keystone 1689.

NURSE—EXPER. GOOD REFS.; WILLING helper; $15 wk. J. Marcus, Frank. 2849.

NURSEMAID—EXP. WHITE, WITH A-1 ref.; $15 wk. Triangle 2708.

PRACTICAL NURSE—LIGHT HOUSEKEEPing. Normal 0401.

Stenographers, Typists, Etc.

SECY.-STENO.-BKPR.—EXPERIENCED. DEsires perm location. Wentworth 8289.

STENO.-SECY.—5 YRS. R. R., 1½ YRS. bkkg. exp.; perm. or temp. Juniper 9142.

Miscellaneous.

YOUNG LADY WISHES A POSITION AS A traveling companion to lady; best of refs. Address A 435, Tribune.

REF. YOUNG GIRL DES. POS. AS COMpanion for elderly lady; willing to leave town if nec. Avenue 8561.

WANTED—MALE HELP.

Stores and Offices.

MAN—YOUNG, WITH SOME REAL ESTATE exp., in old established office on N. W. Side. Must be aggressive and responsible. Small salary to begin with. Address O L 576, Tribune.

Executives and Managers.

MANUFACTURER'S REPRESENTATIVE—Large manufacturer of custom made high grade interior trim and cabinet work desires man to represent them in Chicago territory. Give full particulars about yourself, the lines you are handling at present, and references. Address A 372, Tribune.

RESTAURANT MANAGER.

Splendid opportunity open to a business getter; must have a pleasing personality. Guaranteed salary and commission. ADDRESS Y A 435, TRIBUNE.

AUTO LOAN MAN—EXP. IN MAKING DIrect loans to individuals; steady position. Star Finance Co., Rm. 320 First Trust Bldg. Hohman and Fayette-sts., Hammond, Ind. Phone Hammond 1454.

RENTING MANAGER—BY ACTIVE NORTH Side real estate firm, specializing property management; state experience, salary expected, references. Address O Y 365, Tribune

Professions and Trades.

ARTIST—LETTERING MAN, CLEVELAND studio. Only 1st class considered. Send samples. Address F G 1, Tribune.

BRAKE MEN.

Must be thoroughly experienced on auto brakes and have own tools; none other need apply. Consumers Tire & Supply Co., 1146 W. Roosevelt-rd.

CUTTING AND CREASING PRESSMAN—EXperienced on high grade folding box work. Must be familiar with Miehle and Babcock cutting presses and willing to locate outside of Chicago. Address F L 21, Tribune.

FURNITURE FINISHER AND UPHOLSTERer—Experienced, to take full charge of our outlet store. Apply Ridge Furniture Co., 36-38 Main-st., Park Ridge, Ill.

PRESSMAN—A PAPER BOX PLANT in the middle west, doing high grade color printing on boxboard and paper, wants a widely experienced, high grade pressman to act as quality man. Must be thoroughly capable to check plates, specify ink, plan color sequences, supervise make-ready and press work, and get high class uniform color work. This is a permanent full time job. In replying send a photograph and give age, education, experience, references and salary expected. Address F L 37, Tribune.

REPAIRMAN—ON ELECTRIC WASHERS; thoroughly experienced. Apply TAYLOR WASHING MACHINE CO., 647 N. Parkside-av. Phone Mansfield 4000.

SHOEMAKER—EXPERT; WHITE OR COLored; permanent. 7203 Exchange-av.

TRUCK MECHANIC—MUST BE A1 FOR work on Reo, Federal and Ford; must thoroughly understand ignition. Apply Gordon Baking Co., 5407 Federal.

Pharmacists.

REGISTERED PHARMACIST — BETWEEN ages of 23-30; chain store exp. preferred. Address T T 528, Tribune.

Salesmen, Solicitors, Etc.

ADVERTISING SALESMEN.

Men with special edition and weekly page exp. Suite 400, 100 N. La Salle.

AT ONCE.

Three intelligent neat appearing men who desire a permanent connection with national organization; must be willing to work 8 hours a day and start at our terms. This means about $40 per week to start. If you mean business apply Employment Manager Room 618, 203 N. Wabash-av.

AUTOMOBILE SALESMEN.

New concern has opening for 2 men with a desire to work and make real money; selling new Plymouths; DeSoto 6's and DeSoto 8's. SOUTH HALSED MOTOR SALES. 7715 S. HALSTED-ST.

CITY SALESMEN

for general line of window display. Call Saturday morning. Display Center, 126 S. Franklin. Franklin 3372.

COUNTRY CLUB SALESMEN — GENTILE; golf, lakes, hunting, fishing, winter and summer sports. Room 1102, 37 S. Wabash.

DRAPERY SALESMAN—TO ESTAB. WITH new firm. Address O Y 368, Tribune.

LIVE WIRE SALESMEN.

Free to travel. Transportation paid. Good pay. Experience unnecessary. Not hse. to hse. work. Don't miss this opportunity. Call 12 a. m. to 2 p. m. 1200 Roosevelt-rd.

MEN—$8 TO $12 DAILY SELLING POPUlar 3 Penny a Day Accident and Health Policy. Address X Y 65, Tribune.

MEN—YOUNG, TO LEARN HEATING BUSIness; good earnings to start. Address Y N 540, Tribune.

MEN—INTELLIGENT, WITH KNOWLEDGE of accounting; can earn upwards of $250 mo. L. J. Robinson, 134 N. La Salle, R. 808.

SALESMEN—THERE IS NO RIDDLE. OUR sales are due to our methods. GEORGE F. NIXON & CO., 67 W. Monroe.

NORMAN ALEXANDROFF.

SALESMAN—MAKE $10 AND UP DAILY selling our $5,000 Penny-a-Day accident policy. Bankers Casualty, 192 N. Clark.

SALESMEN — EVERY MERCHANT NEEDS printing; low prices; commis. average 40%. Blackhawks, 521 N. Halsted-st.

SALESMEN—MAKE $100 WEEK; SELL more refrigerators anywhere. A real set-up. Call 9 a. m.-5 p. m., 4533 Broadway.

SALESMEN WANTED—TRANS CONTINENTAL TRUST COMPANY OF CHICAGO. Room 327. 30 N. La Salle-st.

SALESMEN—TO SELL QUALITY DISPLAY signs. Rm. 1179 Merchandise Mart.

SALESMEN — TO SELL FLY GAS; GOOD commission. See Pecka, 3242 W. 26th.

WANTED—MALE HELP.

Salesmen, Solicitors, Etc.

SALESMEN (3).

Salary of $35 to $60 per week to 3 salesmen of unusual ability. Taylor Washing Machine Co., 4051 W. Madison, Van Buren 4800.

SALES REPRESENTATIVE—FOR CHICAGO district by prominent manufacturer of a complete line of electric and hand operated cranes and electric hoists. Already well established in district. Proposition covers exclusive agency agreement for a protected territory on attractive commission basis. Apply in complete confidence, giving full information as our representatives know of this advertisement. Address F G 5, Tribune.

STAINED GLASS SALESMEN—GIVE COMplete record of past exper. and sal. expected. Address Y A 379, Tribune.

WE HAVE A SPLENDID OPPOR. FOR A few salesmen of proven ability. Harmon Natl. Realty Trust, Rm. 207, 140 S. Dearbn.

Agents.

AGENTS—MEN AND WOMEN, 50C STARTS you in business. Rm. 824, 165 N. Clark.

Miscellaneous.

YOUNG MAN WITH CAR

for promotional work, with large publisher; must have at least high school education, college preferable; straight salary; must have abundance of pep, and not afraid of hard work; to live in district bounded by Foster-av., Chicago-av., the lake and Western-av.

YOUNG MAN—RESIDING ON SOUTH SIDE, special work; must be neat in appearance. Apply at 9:30 a. m. Madison and Crawford Bldg., Suite 228.

MEN—COLORED; 80C PER HOUR; GIVING away free samples in neighborhood. Apply 5249 Cottage Grove-av.

MAN—WITH CAR; EXP. IN HANDLING crews of women. Must know Chicago districts. Sal. and car exp. 466 W. Chicago.

MEN—2, NEAT APPEARING, IMMEDIATE employment; good pay. MR. BRADFORD, Rm. 1741, 330 S. Dearborn.

MAN—WILL INTERVIEW YOUNG MEN who are interested in men's furnishings. Apply 9-1. Rm. 821 W. Randolph.

MAN—WITH CAR, NEAT APPEARING, 25 to 40. See Mr. Braden Monday, 9:30 to 12. Room 312, 520 N. Michigan.

MEN—2, NEAT APPEARING; IMMEDIATE employment; good pay. Mr. Neil, 3 W. Madison-st., Rm. 236, Oak Park; 2 to 4 p. m.

MAN—YOUNG, NEAT APPEARING, HONest; immediate employment; local refs. req. Good pay. Mr. Reed, 36 S. State-st. Rm. 716.

SOLICITOR—WITH KNOWLEDGE OF BLD. trade. Drawing acct. and commission. We have leads. Address M S 212, Tribune.

OPPORTUNITY FOR MAN WITH COLLEGE education [Prot.], to help in movement to get Bible read. Address O S 145, Tribune.

MEN—FOR PROFITABLE SPARE TIME work see Mr. Scott, R. 2203, 165 W. Wacker-d.

Help Wanted with Investment.

MAN—WITH GOOD TRUCK OR ABLE TO buy one; 3 yr. contract. 1132 W. Harrison.

Employment Agencies.

AUTO PAINTER AND STRIPER $35
6 FORD MECHANICS ....$35-$40
WHITE CAR WASHERS, S. S.
CHI. GAR. OWN., 309 S. La Salle, R. 101.

MACH. DESIGNER—WASH'G MACH., DRYing equip., etc. ....$225-$300
Chemist—Paper $300
HARRISON, INC., 20 W. Jackson, R. 1309.

SALESMAN—PAINT SPECIALTIES $200
BUSINESS MEN'S CLEARING HOUSE, 209 S. STATE-ST. 7TH FLOOR.

MAP DRAFTSMAN—EXP. TOWN MAPS, traffic study; exp. desir. Engineering Soc. Emp. Serv., Rm. 1216, 205 W. Wacker-dr.

FORD MECH. ....$35 | AUTO MECH. $50
A-1 Brake man..$35 | Collectr.—Car nec..$35
S-H-A-Y, 14 W. WASHINGTON.

EMPLOYMENT SERVICE FOR PROFESSIONAL ENGINEERS. AM. ASSN. OF ENGINEERS, 8 S. MICH

BRANCH MANAGER—TRUCKING ..$10,000
SALES ENGR. [water softener] $250
O'SHEA SYSTEM, 64 E. Jackson, Rm. 505.

SHOEMAKER—EXP., WHITE-COL.; $20-$30 week. Michigan Emp., 3130 State.

TRADE SCHOOLS.

MOLER'S GREAT SUCCESS IN TEACHING BARBERING

IS NOT BECAUSE

Moler pays a commission to students while learning and finds places for those who desire to earn meals while learning.

NOT BECAUSE

Moler's is the original—the first school in the universe teaching Barbering.

BUT BECAUSE

Moler's thousands of graduates running their own shops send to Moler for their help. Moler is the only school in Illinois recognized by the Masters' association.

Open every day and every evening. Call, write, or phone.

MOLER SYSTEM,

59 E. MONROE-ST. CENTRAL 6393. CHICAGO, ILLINOIS.

Good Jobs in Electricity

Radio and Television

Learn by actual shop work. Day or eves. Easy terms. Free employment serv. Call any day or any Monday, Wednesday or Friday eve., or phone or write for free catalog.

Coyne Electrical School,

512 S. Paulina-st. Phone West 3121.

BODY MEN.

Experienced only. Apply Sun. between 9-4. See Mr. Montgomery, 913 Jackson.

LEARN WATCHMAKING—DAY OR NIGHT. Catalog free. CHICAGO SCHOOL OF WATCHMAKING, 155 N. Clark-st.

LEARN WELDING—BIG PAY TRADE. Real demand now for experienced men. Illinois Welding Works, 514 N. La Salle.

LEARN AUTO, AVIATION, WELDING, RAdio, electricity, refrig.; courses $15 up. GREER SHOP TRAINING, 2020 S. Wabash.

LEARN MECHANICAL DENTISTRY DAY or night. Earn big money. McCarrie School, 1338 S. Michigan-av. Calumet 3422.

RADIO-TELEVISION INST. TRAINS YOU while working for better paid jobs. Tuition, $5 mo. Room 1019, 205 W. Wacker-dr.

LEARN AUTO TRADE OR WELDING BY actual shop work—Emp. help while learning. Federal Eng., 2040 Washington; days, eves.

TOOL, DIE MAKING, MACHINIST, AUTOmatic screw machs. Get free catalog A. Allied Screw Machine Co., 524 W. Monroe-st.

HOTELS NEED TRAINED MEN. BIG PAY Learn at home. Write Lewis Hotel Training School. Desk 749, Washington, D. C.

LEARN SCIENTIFIC SWEDISH MASSAGE. 6 wks. course. Day or eve. classes. National Col., 20 N. Ashland-blvd. Seeley 6940.

LOANS.

Personal, Property, and Salary.

LOANS, $10 TO $300.

ON YOUR OWN SIGNATURE.

PERSONAL FINANCE CO.,

4010 W. Madison-st. Nevada 2134.
4770 Lincoln-av. Longbeach 6357.
7814 S. Halsted-st. Radcliffe 8228
1609 Devon-av. Rogers Park 4324
CICERO OFFICE, 5623 W. 22d-st.
EVANSTON OFFICE, 708 Church-st.

Character-Salary Loans.

$100 TO $2,500

Combine your obligations into one loan and reduce your monthly payments. WOODLAWN WIMSETT SYSTEM CO., N. E. Cor. 63d and Woodlawn. Fairf. 4384. OPEN EVERY EVENING UNTIL 8:30.

BUSINESS LOANS.

Up to $10,000 on the equipment of factories, restaurants, laundries, hotels, rooming houses, trucks, etc. Easy time payments. Also loans on accounts receivable. F. BOLAND, 215 W. Randolph. Fran. 1966.

SALARY OR FURNITURE LOANS $10 TO $300. IMPERIAL CREDIT CO., 30 W. Washington-st., 11th floor. Fra 8924. SOUTH SIDE OFFICE. 6317 S. Halsted-st. 2d Floor ENGLEWOOD 0108.

CONFIDENTIAL LOANS $50 TO $300 ON SALARY OR FURNITURE.

CHICAGO FINANCE CO.,

11 S. La Salle-st. Tel. Central 1060.

CHARACTER LOANS.

West Suburban Finance and Thrift Co. 1011 LAKE, OAK PARK. EUCLID 2662

SALARY AND FURNITURE LOANS— $20 to $300; legal rates. ARTHUR A. ERD, 115 S. Dearborn-st., Room 804. Cent. 7166.

QUICK LOANS—SALARY OR FURNITURE. MASON FINANCIAL CO., 8 S. DEARBORN-ST. CENTRAL 3516.

WARD OFF WORRY AND EMBARRASSment—Salary or furn. loans. T. B. WARD, 8 S. Dearborn-st., Room 612. Randolph 2060.

CHARACTER LOANS. PROTECTIVE FINANCE ASSN., INC., 100 W. MONROE, Rm. 1300. STATE 6901.

LOANS AT $8 PER $100 FOR 10 MONTHS. CAPITAL SECURITIES CO., 72 W. Washington-st. Phone Rand. 2810.

LOCAL LOAN COMPANY— UPON YOUR SIGNATURE ONLY. SIX OFFICES.

LOANS OVER $100 AT REDUCED RATES. COMMONWEALTH LOAN CO., Phone Wabash 8233. 9 Chicago offices.

REFINANCE DEBTS WITH A LOAN! PUBLIC LOAN CORPORAT'N [low rates]. 4013 Milwaukee-av. Phone Pensacola 8144.

LOANS—ABOVE $100 TO $300 AT 2½%. HOUSEHOLD FINANCE CORPORATION. 17 Convenient Offices.

FURNITURE LOANS—$10 TO $300. C. C. ERD. 7 S. Dearborn, Rm. 916. Central 4733.

LOANS ON BONDS AND STOCKS. P. A. Caswell, 100 W. Monroe. Franklin 3495.

AUCTION SALES.

WILLIAMS, BARKER & SEVERN CO. 423 S. Wabash-av. General Auctioneers. Furniture, Carpets, General Household Goods. Telephone Harrison 3777.

PATENTS—PATENT ATTORNEYS.

PATENTS, TRADEMARKS, COPYRIGHTS—MILO B. STEVENS & CO., 53 W. Jackson-blvd. Estab. 1864. Main office, Washington.

WANTED—FEMALE HELP.

Executives and Managers.

APT. BLDG. MANAGER—24 UNITS, UNfurn.; free rent. Address Y A 226, Tribune.

Factory and Trades.

BEAUTY OPERATOR—EXPERT ELECTROLysis; having own needle. Ph. Drexel 1926.

Household Help.

COUPLE—MARRIED; EXP. COOK AND hskpr.; $100 month; fraternity, Madison, Wis. Address L H 364, Tribune.

GIRL—WHITE, GEN. HSEWK; GOOD COOK Must like children. 7350 Bennett-av.

Clubs, Hotels, and Restaurants.

SODA-DISPENSER—YOUNG, EXPERIENCED. Pioneer Drug Co., 3958 North-av.

WAITRESS—EXPERIENCED. 2701 W. Division. Armitage 7830.

Saleswomen.

LADIES — SELL GUARANTEED FULL fashioned hosiery, 69c; full line silk underwear, handkerchiefs, men's hose, shirts, etc.; part time permitted; exc. commission. ROYAL CROWN MILLS, 229 W. Washington.

LADY—SELL TRIXY CORSETS. FREE training; good income; full or part time. 916 Stevens Bldg., 17 N. State.

WOMEN AND MEN—HOUSEHOLD ARticle; sells itself; Saturday, 9-12 a. m. RITTER, 8129 S. Damen.

5 NEAT APPEARING GIRLS TO CALL ON Business Executives. Earn $10 per day. World's Fair Dept. PROCESS CORP., 17th flr., 209 S. State.

Miscellaneous.

EDUCATED WOMAN—FOR PERMANENT work. Must have high school educ. or better. Those with teaching exp. seeking a new field preferred; between 25-45, unencumbered and free to travel. Salary, bonus and railroad fare paid. Address Y K 184, Tribune.

UNIVERSITY GRADUATE OR LADY WITH equivalent education—summer at lake shore; cultured, ambitious lady wanted for permanent position; advancement; salary $1,500 first year. Address M G 521, Tribune.

WOMAN—OVER 27, WHO DESIRES CHGE. of occupation, will be given opportunity to make fine income with established concern. Permanent. Give phone number. Address M J 136, Tribune.

MODELS—40, EXP. COATS AND DRESSES, sizes 16, 38 and stouts; one week commencing July 27, R. 1104 Congress Hotel, Saturday afternoon, July 25th.

WOMAN — EDUC., ALERT, AMBITIOUS, managerial ability, seeking financ. indep. See or write Mr. Law, R. 1100, 180 N. Mich.

Employment Agencies.

6 RADIO SOLDERERS....$18

CASHIER, LOOP RESTAURANT $18

CASS, 10 N. CLARK-ST.

CORBOY SERVICE— STENOG., temp. paper exp. ....$30 20 W. Jackson-blvd., Rm. 1508. Wab. 6284.

SALAD.-SDW.$18-$20 | NURSEMD.. $10,R.B.
Waitresses ....$12 | Hswk. ....$10, r. b.
MORRELL AGENCY, 306 W. MADISON.

C-R-A-I-G A-G-E-N-C-Y. French Steno., Fr. born, schooled..$85-150 209 S. STATE-ST. ROOM 708.

SECY.—SOME BKKPG.; UNDER 27; NEAT, nice appear.; loop ofc.; good opp.; today or Mon. Occupational, 20 W. Jackson, R. 1410.

CONSOLIDATED AGENCIES. COSMETIC DEMONSTRATOR; Lp. $18, com. 11th floor. 209 S. State-st.

FACTORY GIRL..$15 | NURSE MAID.$10.RB
Carver, cafet.....$16 | Hosp. Cook. $65.R.B.
BUSCH AGENCY, 184 WASHINGTON-ST.

REDFIELD PERSONNEL— STENO.-SEC., N. S., PROT. ....$115 SUITE 1808. 5 S. WABASH.

ZINSER PERSONNEL SERVICE— COMMERCIAL AND MEDICAL DEPTS. 140 S. DEARBORN-ST.

TRADE SCHOOLS.

MOLER'S GREAT SUCCESS IN TEACHING BEAUTY CULTURE

IS NOT BECAUSE

Moler pays a commission to students while learning and finds places for those who desire to earn meals while learning.

NOT BECAUSE

Moler's is the original, the first school in the universe teaching Beauty Culture.

BUT BECAUSE

Moler's thousands of graduates running their own shops send to Moler for their help who have Moler's more professional degree. Open every day and every evening. Call, mail the coupon, or phone.

MOLER SYSTEM,

59 E. MONROE-ST. CENTRAL 6393. CHICAGO, ILLINOIS.

Mr. Moler: Please tell me "how I can earn a commission while learning Beauty Culture." Also about your more professional degree that enables me to make more money after graduating.

NAME ....

ADDRESS ....

CITY.................... STATE ....

marinello

Learn how you can secure complete $50 beauty kit FREE—write, visit or phone State 5057 for details of this offer. national school of cosmeticians, inc. marinello, system of beauty culture. 108 n. state-st., cor. washington-st.

BURNHAM

School of Beauty Culture.

Largest, oldest school in America. Moderate tuition; convenient payments. Day, evening classes. Call at once or write for free booklet.

E. BURNHAM (Desk 40),

138 N. STATE. RANDOLPH 3355.

BEAUTY CULTURE! For those who want the best in training GERTRUDE HALE SCHOOL, 30 N. DEARBORN-ST. 3D FLOOR.

SHORTHAND—6 WEEKS. S P E E D W R I T I N G NEWMAN SPEEDWRITING INSTITUTE, 12th Floor, 30 N. Dearborn-st. FRA. 2435.

LEARN BEAUTY CULTURE AND EARN big money. Come in and let us tell you how. Nina Parker System, 14 W. Washington, 2d flr.

LEARN SEWING MACHINE OPERATING. Operators in big demand. Earn up to $35 week. Free bklet. Master Serv., 190 N. State.

SPECIAL—$100—SUMMER COURSE. MIDWEST BEAUTY COLLEGE, LTD. 5 N. Wabash-av., Suite 705-10. RAN. 9221.

BEAUTY CULTURE — LEARN THE HEIM system; very reas. Day and eve. classes. 1019 W. 63d-st. Englewood 4634.

SWITCHBOARD 7 DAYS, COMPTOMETRY 15 days. All other bus. subjects. Chgo. Bus. College, 190 N. State. Franklin 4122.

BEAUTY CULTURE—SPECIAL SUMMER rates. See Elizabeth McGrath or write American School, 190 N. State-st. Dea. 6627.

THE CHICAGO HAIRDRESSING ACADEMY ALL PHASES OF BEAUTY CULTURE. 64 W. RANDOLPH-ST.

LEARN CASHIERING IN 5 DAYS. SMALL cost; earn $20-30 wk.; employment service. Natl. Business Inst., 427 Diversey. Div. 5840.

LEARN SWITCHBOARD IN 7 DAYS ON office, hotel and dial bds. positions. Day—Eve. Visit today. 921 Marshall Field Annex.

DRESSMAKING—MILLINERY SCHOOLS.

DRESS DESIGNING, MILLINERY, FASHion, Art. Expert training. Day or eve. Free booklet. Master College, 190 N. State.

DOGS, BIRDS, POULTRY, ETC.

Dogs.

ANN'S KENNEL

ON WAUKEGAN-RD., ONE-HALF MILE N. OF DEMPSTER-ST. CLEARANCE SALE.

PED. WIRES, ALL AGES, BEAUTS..$15 up
Ped. Springer......$10 | Ped. Scotties...$20 up
Ped. Chows, beauties. | Ped. Pekes.....$10 up
Ped. Bostons..$10 up | Collies, Sheps..$3 up
English Setters. | Eng. Fox. Terr....$6
White Spitz ....$5 up | Fox. Bull. Police..$3
Always open. Phone Morton Grove 1693.

6419 COTTAGE GROVE

800 PUPPIES, DOGS, ALL BREEDS. Wire Haired Fox Terr. Beauties, $10 Up.

Spitz ....$5 | Chows $15
Police ....$3 | Collie Shep $3
Poms ....$20 up | Fox Bull Terrier....$3
Angora Kittens ..$5 | Boston $10

Grown Police, Wire, Spitz, Chows, Boston, Airedales. Open till 10 p. m. and Sundays.

CHOWS, BOSTONS, WIRES, LONG NOSED collies, Eng. bulls, springers, Cockers, spaniels, police, Spitz, fox, bulls, ratters, watch dogs. 6705 S. Halsted. Open Sunday.

SCOTTIE PUP—PEDIGREED, FEMALE, 8 months, $20; must sell. 2841 N. Whipple-st. Belmont 8091.

PED. CHESAPEAKE BAY RETRIEVER, male, 7 mos. old; splendid specimen, $100 dog for $50. 128 6th, Wilmette. Ph. 3629.

PED. POLICE, 4½ YRS. OLD; CLEAN, DEpendable. Reas. Sunnyside 3882.

PUPPIES—ALL KINDS; $1 UP; FOX TERR., wire, male, 1 yr., $35. 818 W. 53d-pl.

Miscellaneous.

RABBITS, PED., REG.; MUST SELL. ALSO hutches and equip. Pal. 10149.

BUSINESS DIRECTORY.

Moving, Storage, and Hauling.

HOUSE'D GOODS TO CALIFORNIA, NEW YORK, KAS. CITY; no crating necessary. NATIONAL MOVERS, ROGERS PARK 1190.

Painting and Decorating.

HOUSE PAINTING, PAPERHG., CALC.; GD. work; low prices; est. free. Sac. 1667.

TYPEWRITERS AND SUPPLIES.

CORONA SPEC. $39.50 BARG. FIXED UP Smiths, Coronas, L. C. Smith Corona Typewriter, Inc., 68 E. Washington. Rand. 0052.

NEW PORT. TYPEW., $30; MULTIGRAPH, $50; addressograph, $50. 190 N. La Salle.

SEWING MACHINES.

SINGERS, $9; REAL BARG. IN SINGER elec. portables. 229 S. Wabash.

OFFICE DEVICES.

FOLDER, $50; MULTICOLOR, $100; NEW portable typewr., $30. 190 N. La Salle.

TO RENT—ROOMS—SOUTH.

BLACKSTONE, 5519. DORCH. 4100.

UNIVERSITY HOTEL.

$8 PER WEEK UP; $2 PER DAY. New bldg.; tub shwr. in every r.; no extra charge for 2; I. C. exp., bus, park, lake, golf.

BLACKSTONE, 5748. PLAZA 3313. BLACKSTONE HALL. New bldg.; beautifully equipped; sgl. or dbl.; $7 up; reg. hotel serv.; din. r.; I. C. exp.

BLACKSTONE, 5714, HAWARD HOTEL — Quiet, hmlke; $6 up; I. C., U. of C.; fr.pkg.

BOWEN, 821—NEWLY FURN. RMS., EXC. trans., half block L, surface, bus.

DREXEL, 4700, 1ST FLOOR — FRT. RM., adj. bath; suit. 2, $6; pri. fam. Ken. 8422.

FIFTY-FIFTH, E., 1653, 3D — NICELY furnished frt. rm., private bath, I. C., surf.

GREENWOOD, 6220. PLAZA 4800.

GREEN BRIAR HOTEL

$8 per week up. $2 per day.

New bldg.; priv. tub, shwr. every rm.; lge. lt. rms.; no ext. chge. for 2; near all trans.

HYDE PARK-BLVD., 5470—LG., AIRY, LT. rm.; I. C.; exp.; bus; reas. A. Christensen.

KENWOOD, 6459—LG. WELL FUR. FR. R., shwr.; pri. fam.; suit. 1-2; rs. Mid. 5475.

KIMBARK-AV., 6154—FRT. R., ADJ. BATH; home comforts; priv. Minteer. Dorch. 1821.

KINGSTON-AV., 9132—1 OR 2, PRIV. FAM. Nr. N. Y. C., surface. Saginaw 9233.

NORMAL-BLVD., 6400. ENGLWD. 3700.

NORWOOD HOTEL.

$8 PER WK., $2 PER DAY. New bldg.; lge. dble. rms.; tiled walls, in baths; close to L, surf., bus, steam trans. Moderate priced cafe. Como. kit. apts., $60.

SEVENTY-FOURTH-ST., E., 2630 — PRIV. home; blk. to lake; near trans. Sag. 2959.

SIXTY-FOURTH-ST., E., 1511—SGLE. FUR. slp. rm., $3; parlor, $4; cool; all trans.

SIXTY-FIRST-ST., E., 1516—LG. DBL. RS. $3 ea.; nr. pk., bch. Rasmussen. Dor. 6283.

SIXTY-FIFTH-PL., E., 1540—BEAU. RMS., adj. baths, shwrs., $6-$10. I. C., bus. L.

STONY ISLAND, 6322—SLG.-DBL., LT., cln., cool, slng. rooms; opp. pk.; all trans. $3.50 up. Call Apt. 10. Estes.

UNIVERSITY, 5733—RM. IN REFINED PR. hse. for summer; men only; students pref. Dble. rm., $3.50 wk. a person. Nr. U. of C.

WOODLAWN, 6546, 2D—COOL CLEAN OUTside sgl. or double rm.; reas.; I. C., L.

WOODLAWN, 6226—NEW, DEC. OUTSIDE sgl. room, $5; el. ex., I. C. Fai. 0386.

Hotel Rooms.

Hotel Rooms—South

5226 Dorchester-av. Fairfax 8210. DORCHESTER MANOR HOTEL. Rate $7 weekly, and up. Full Hotel Service.

PARKLAND HOTEL—$7 WK. UP; 1 BLK. to I. C., L, surface, bus; complete service. 1550 E. 63D-ST.

TO RENT—ROOMS—NORTH.

BEACON, 4512—LGE. FRT. RM., PRIV. BA., Accom. 2; meals opt.; others, $3.50 up. Wil. L.

BROADWAY, 3020. BITTERSWEET 1600.

Barry-Broadway Bach. Hotel

Lt., clean, cool; bath or shower; ph. each rm., $6.50 wk. up; gar. in conn.; 15 min. lp.

CAMBRIDGE, 2822—1 BLK. TO LINC. PK., lake; cool sgl., dbl. rms.; bath, shwr., md. serv., $6 up. Exc. trans. 15 min. to loop.

CEDAR, E., 61—CANTERBURY HSE.—Dbl. rms., $8-$12; sgl., $7-$8.50; run. wat.; ½ blk. beach; walk to loop; meals optional.

CLARK-ST., N., 2026. MOHAWK 3400.

HOTEL CLAYTON

BRAND NEW BLDG., OPP. LINCOLN PK. 300 mod. rooms, Beautyrest beds. Comp. service; 10 min. to Loop; $8 weekly.

RADIO IN EACH ROOM.

CLARK, N., 4300—AIRY RM., PRIV. FAM.; new furn.; no other rmrs. Buck. 8895.

DEARBORN, N., 1307—ATTR. WELL FUR. sgl., dbl. rs.; r. w.; $4 up; 3 r. kit.; reas.

DEMING-PL., 522—2530 NORTH; LGE. sgl.-dbl. rooms. Pr. bath opt.; gd. trans.

EDGECOMB, 933—L. TO SHERIDAN-RD. OR 51 bus. Cool rms.; r. w. $4-$8; pr. bch.

GLENWOOD, 6337—LG. HI. CLS. R., 1-2 men; adults; bkf. op. Rudolph. Bri. 0906.

GREENLEAF, 1445—AIRY FRT. RM., 2; shwr. bath; beach; L. Sheldrake 4602.

GREENVIEW, 4048, 2D—PLEAS. ROOM; priv. home; exc. tran.; $4. Lake V. 0902.

KENMORE, 4618, HOTEL KENMORE—$6-$9 a wk.; priv. bath, $9; Wilson L or bus.

KENMORE, 4900—LG. COOL RMS., $5 UP; also housekpg, $7.50; porches, parking.

LA SALLE, N., 1039 OR 1702—NR. PARK. Mod. hotel rms., $5 up; elev.; tr. $1 up.

LAKE SHORE-DRIVE, 1042 — BELLEVUE club; front rms., overlooking lake.

LAWRENCE-AV., 1033—ATTRACT. ROOMS, single or double; very reasonable.

MELROSE, 454—HOTEL DEL MONTE. A few steps to beach, golf, tennis; cool, airy rms. Ex. din. rm., $8.50. American plan, $13.

MICHIGAN, N., 753, APT. 3—ATTRACTIVE rooms, baths, showers, maid service, 3 meals a day optional. Very reasonable.

OHIO, W., 27, OR 505 N. STATE—MOD. new, dec. hskpg. rs., $5.50; htl. rs., $3 up.

PINE GROVE, 2744—AT DIVERSEY, NEAR Linc. Pk., golf; airy sgl. or dbl. rms., some with pri. bath or shwr.; lge. front rms., twin beds, $5 up. Hotel serv.; 15 min. to loop.

RIDGE, 5817—PLEAS. ROOM, PRI. FAM., $5; bkf. if desired. Edgewater 4072.

ROSCOE, 552, 1 BLOCK FROM LAKE—LT. rm., suit. 1 or 2, $5 week; fine trans.

ROSCOE, 666, 3D—FRONT BEDROOM; LGT. and sunny; $3.50.

RUSH, 751—FINE LIVING ROOM, WELL furn., suit. 1 or 2; all home privileges, $9-$12. Walking dist. loop. Del. 3852.

SHERIDAN-RD., 4035—LAKE VIEW 4220. Clean, outside rms., 1-2 persons; run. wat., ph., $5-$8; bath, $6-$11 wkly.; L, bus, surf. 1-2 rm. hskpg. apts., $8-$11 per week.

SHERIDAN, 4900, 2D—LG. DBL. FRT. RM., con. bdrm., for 2; shower bath; pri. pch.; reas.; L, bus, surf.; private. Rav. 8438.

SHERIDAN, 4153, 2D—COOL RM., BRKFST. Real home; ex. trans.; lake.

SHERIDAN-RD., 819—CHATEAU CLUB FOR girls, $3.50-10.50 wk.; mls. opt. Buc. 6814.

SHERIDAN, 5133—OUTS. RM., PRI. BATH, shwr.; nr. Edg. Bch. Sun. 5852 for appt.

SURF, 525, 2D—S-R. RM., SUIT. 1 OR 2; pri. fam.; nr. park; $6 week.

WILSON-AV., 2015—BEAUT. F. HOME; girls or col., $5 up; with b., $8-10; ex. tr.

WINTHROP, 4940. LONGBEACH 9333.

HOTEL GLENN

BRAND NEW BUILDING.

100 rooms with tubs and showers; every room an outside room; best furnished hotel; bus, surf. Rates low as $7.50 wk.; $2 day. NORTH SIDE. 1 block Argyle express.

WINTHROP-AV., 5216—SLEEPING RMS., single or double, clean, airy, $3.50 up.

IT COSTS NO MORE.

to enjoy hotel conveniences at THE DEL MAR, close to lake and trans.

RATES $5.50 UP PER WK.

5046 Winthrop-av. Longbeach 1115.

DUPONT HOTEL

5047 KENMORE-AV. LONGBEACH 0818. Nicely furnished rooms $6 week. NEAR BEACHES. Offering outstanding values, compl. hotel serv.; exc. trans.; close to shopping center.

NORTH-AV. Y. M. C. A.

Cool, attract. rms., $4 wk. up; with board, $9.75; permanent; transient; free parking; swimming, tennis; membership opt.; nr. lake, park; 10 minutes loop. 1508 N. Larabee.

CLARENDON BEACH HOTEL— Large rms., pri. baths; lrg. closets, $8-$12 weekly. 831 WILSON. LONGBEACH 4020.

PRIV. ADULT FAMILY WILL RENT BEAU. furn. room; meals opt.; priv. bath; twin beds; nr. lake; Loyola X. Rog. Pk. 7127.

ATTR. COOL CORNER ROOM, NR. LAKE; exc. trans.; $6. 3400 North. Lake V. 3995.

NICE ROOM, NEWLY DEC.; PRIVATE home; 1 blk. L; nr. lake; $6. R. Pk. 6651.

Hotel Rooms.

CARLTON TERRACE.

ROOMS, $9-$10 PER WEEK. Complete hotel service. Private bath in every room. Close to bus, L, surf. 4626 MAGNOLIA-AV. LONGBEACH 6980.

TO RENT—ROOMS—NORTHWEST.

KEDZIE-BL., N. 2512—WELL FURN. RMS.; also kits.; reas.; opp. Log. Sq. L terminal.

MEDILL-AV., W., 3533, NR. HANCOCK—Nice, furn. rm., $3.50. Pri. fam. Bel. 2843.

SAYRE, N., 6465—LGT., AIRY RM., ADJ. bath; priv. fam.; gar.; eve. or Sun.

TO RENT—ROOMS—WEST.

HAMLIN-AV., N., 212—350 LG., LT., AIRY rms.; hotel serv.; $4 per week and up. Opp. Garfield Pk., L, surf., bus. Ked. 7000.

MASSASOIT, 1051 N.—PLEASANT ROOM; private family; shower bath; young man preferred. Columbus 8014.

KEELER, S., 316, 1ST—LARGE LIGHT, ATtrac. rm., priv. family. Kedzie 5350.

LOCKWOOD, N., 118—FRT. RM., 7 WIN., with alc.; r. h. w.; ex. tr.; 1-2 gents; $7-8.

Hotel Rooms.

WESTLANE HOTEL, 4507 WASHINGTON—Cool, outside rms.; in-a-dor beds; pri. ba., shwr. in each rm.; reas. summer rates.

TO RENT—ROOMS—SUBURBAN.

EVANSTON—COOL LAKE SHORE ROOMS. Frat hse. N. U. campus; all trans.; swimming, golf, ten.; $5 wk., $20 mo. Gre. 8814.

WILL RENT LARGE AIRY, WELL FURN. 1st fl. bedrm. to convalescent; mod. conv.; 2 in fam.; nurses care if desired. Address F L 27, Tribune.

TO RENT—HOUSEKEEPING ROOMS.

South Side.

BLACKSTONE, 5601—1-2-3 RM. APTS. $7 up; slp. r., $5; nr. pk., lake, I. C. ex., bus.

BLACKSTONE, 6627—1-2 RM. KIT., $4-$7; also sleep. rms.; walk. dist. to beach.

CORNELL, 5241—1 RM. KIT., $7; 3 RM. kit., unhols. furn.; low rate; lake, I. C. ex.

DORCHESTER, 6021 — LG. LT. 1 R., $5.50. 2 pr. pch., $8; U. of C., I. C., bus, L.

DREXEL, 5000. CARLTON APTS. 3 rm. kitch., bath, pch., $12.50. Kitch. $7; with priv. bath, $9.

DREXEL-AV., 7910—2 DESIRABLE RMS.; priv. home; gd. tran. Ambassador 2293.

TO RENT—HOUSEKEEPING ROOMS.

South Side.

DREXEL-BLVD., 4642—GLADYS APTS. Nicely furn. 1-2-3 rm. kit. apts., $8 up; everything inc.; slp. rm., $5-$7; park. space.

DREXEL, 4332—1-2 RM. KITS., PRIV. AND adj. baths; md. serv.; $7-$11. Bus. L. surf.

DREXEL, 4332—1-2 RM. KITS., PRIV. AND adj. baths; md. serv.; $7-$11; bus. L. surf.

ELLIS-AV., 6400—2 RM. NIC. FURN. APT., real kitchen and porch; ex. trans.

ELLIS, 6523—2-3 RMS., NEW. DEC., EN tire floor; bath; beaut. furn.; $8 up.

GREENWOOD, 6548—2 CONNECT. RMS., r. wal., porch, $6; also lg. frt. rm.; gd. tr.

HARPER, 5201—1-2-3 RMS., $8-$15; PRIV. or adj. bath. Slp. rs. run. w. $6; I.C. exp.

HYDE PK.-BLVD., 1411—3 RM. APT., $12; accom. 6 adults; 1 rm. $5; 3 rms. $16; I.C.X.

KENWOOD-AV., 4717—ONE ROOM KITCHenette apartments; private baths; near I. C.; parking space; $40 to $55.

KIMBARK, 6045—1 R. SGL., HSKG., $3.50; r. w.; well furn.; 2 r. frt.; reas.; I. C. L.

KIMBARK, 6545 — NICE COOL 1-2 RM. apts., Pul. kit.; also slp. rms.; reas. I.C.L.

LAKE PARK, 4919—1-3 RM. KITS., $7 UP; 4 rm. bsmt., pri. bath; $11.50; slp. rms.; reas. Auto space free; I. C. X. surf. bus.

LAKE PARK, 4929—2 RM. LT. APT.; SLPG. pch.; suit. 3; ri. kit.; rm. pb.; also lg. frt. kit., $11 up; freshly dec.; well kept bldg.

MICHIGAN-AV., 2109—3 RS. WITH KITCH. 1 R. $10 wk.; gar. for 3 or 4 cars, $5 mo.

OAKENWALD, 4665—1 BLK. E. LAKE PK.

FACING LAKE.

2 rs. $8; 3 rs. 2 beds, $10; cln., nice. fur.;

STEWART, 7040-42—NICE FURN. 1-2 RM. kit.; $5 wk. up; also slp. rms.; gd. tr.

VINCENNES-AV., 7341—$30-$35 MO. WELL furn., cln., mod., priv. 3 rm. bach. apts.; free gas, elec. lit.; gd. trans. Stew. 8364.

WOODLAWN, 6542, 2D—2 LG. RMS. NICEly furn. Porch. $8 wk. Also slpg. rms., $4.

YALE-AV., 6447—1-2-3 OUTS. RMS., MOD. $4-$8-$11; nw.dec.; furp.; inador. Nor.8011.

North Side.

BARRY, 612—NEWLY DEC. 2 RM. KITS. $7 up; nr. Lincoln Pk.; trans. at door.

BELLE PLAINE, 2136—2 LGE. RMS., PRI. bath; $10 wk.; pch.; gd. trans.

BRIAR-PL., 615—LGE. BRIGHT FRT. RM. kitnt.; real home; also sgl. rm., $4; gar.

BROADWAY, 4040—NEW APT. 2 RMS., $7; near beach, Sher. L. bus; sgl. kit., $5.

CHESTNUT, E., 11—NEW, DEC., COOL airy 1-2-3 r. kit.; pr. b.; $6.50 up; nr.bch.

CLARENDON, 4718—ON THE LAKE—1-2-3 r.apts.; mod.bldg.; pri.bath; $6 up; L.bus.

CLARK, N., 1004—NR. BCH., MOD., NEW. dec. 1-2-3 r. kit.; priv. bath; elev.; $6 up.

CLEVELAND-AV., 2317—AIRY HSKPG. apts., $5.50; sgl. r., $3.50; nr. Linc. pk.

CORNELIA, 730—JUST OPEN, NEW, FURN. 1-2-3 rms., pri. bath; reas. Belmont bch.

FULLERTON-AV., 1128—1-2-3 RM. FURN. kit. apts.; front; also gar.; very reas.

GOETHE, W., 9 [1300 N.]—NR. OAK BCH.—Cln. frt. hskg. rms.; md. serv.; shwr.; reas.

GRACE, 719—BEAUT. FURN. 1 RM. KIT., $6 up.; exc. trans.; nr. Linc. Pk.; free pkg.

GREENLEAF, 1445 — AIRY 2 RMS., FRT., priv. bath; real kit.; L. Sheldrake 4602.

IRVING PK.-BLVD., 845—NEW. DEC.; 1-2-3 rm. apts., $6.50 up; pri. pch.; Sher. "L."

KENMORE, 5132 — 1-2 RM. KIT. APTS., daily maid ser.; free gas, elec., linens. Near won. BEACH. Gd. trans. $7 wk. up.

KENMORE, 4640—1-2-3 ROOM KIT. APTS., pri. bath, phone serv., $8-13; Wil. L. bus.

LA SALLE, N., 1039 OR 1702—OPP. PARK. FREE PARKING.

1-2-3 rm. kitnt., priv. bath, elev., $7 up.

LAWRENCE, 824, AT LAKE—LGE. QT. CL. 1 rm. kit., $4; also slp. rm., $4.50 up. L. bus.

LAWRENCE, 829—AT BEACH; FRT. 1-2 R. kit.; md. svc.; clean, respectable; $5 up.

MAGNOLIA, 4656, COR. LELAND—BEAU. lg. airy 2-4 r.; Frigid. for 2-5; only $11-18.

RACINE-AV., N., 4448—1-2 ROOM KITCH. apts.; priv. bath and porch; $6 up. Wil.L.

ROKEBY, 3722—2 LGE. FRT. RMS., NEW. dec.; 6 windows, 1 rm., $5 up; parking.

SCHILLER, W., 120—NR. BCH., NEW. DEC. 1-2 rm. kitnt.; child welc.; $7 up. W. dist.

WINTHROP, 4840—AND 4661 MALDEN—2-3 rs. new, dec., ext. wall bd., $8-$11-$13.

WINTHROP, 5845—KIT. AND SLPG. RMS., clean, quiet; L. bus, lake; maid; $6 up.

Northwest Side.

4632 N. KENTON-AV.—2 RMS. WITH bath; house. Pens. 6122.

West Side.

CORTEZ-ST., 3626—FURN. 2 RM. APT., Engl. basemt., h. w. heat, free gas, elec.

JACKSON-BLVD., 3411, 2D FLR.—1 AND 2 rms.; light hskpg.; good trans.; reas.

MADISON-ST., 3558—2 AND 3 RMS., CLN., shower, porch; Garfield Pk.; reasonable.

WASHINGTON-BLVD., 3147 OR 2944 JACKson-blvd., 2, 3, 4 rm. apts., pri. baths; $5.50-$15.50; gar., $6.50 mo. Free parking.

BOARD AND LODGING.

South Side.

CORNELL-AV., 5327, THE GALE—REAS. Best trans.; nr. lake; good meals.

DREXEL-AV., 6500—EXC. BOARD; NICE rm.; very reas. Danish home. Fair. 5615.

GREENWOOD, 4426—ATTRAC. HOME, LGE. rm.; apts.; home ckg.; r. trans. All. 3123.

OAKENWALD, 4569—LARGE, COOL ROOM, with board, $8; on lake. Oak. 6877.

SIXTY-FIFTH-PL., E., 1529, 2D—LG. RM., gd. mls., nr. pk., golf and bch.; I. C., all tr.

WOODLAWN, 6035—BRD. AND RM., $7-$8. Generous, tasty hm. ckg.; all tr. H.P.2085.

A BEAUT. HOME; SPACIOUS GARDENS; large rm. in English Colonial resid.; suit. 2 or 3; only $10 wk.; 3 mls. Ced. 4172.

SHERIDEN HOME FOR AGED, INFIRM AND mild mental cases. Home comforts. Nurse's care. Midway 1606.

NURSE—QUIET, REF. HOME; BEST CARE; home ck. mls.; aged or invalid. Mid. 8096.

North Side.

EASTWOOD, 857 [4630 N.]—AT BEACH. Cool rs., run. w., hme. ck., $8. Wil. L. bus.

ERIE, E., 215—FAIRFAX HALL CLUB FOR girls, nr. lp., exc. brd., rm., $8.50-$12 wk.

KENMORE, 5447—LGE. RM. SUIT 2, EX. board; also kit., pch., bedrm. Sunny. 7986.

MAGNOLIA, 4400—LG. RM. 1-2; EXCEL. brd., $8 ea.; free pkg.; Wil. L. Rav. 1289.

WILSON, 856—COOL RMS. AT BEACH; Home made pie, cake; piano; $10, Sun.1190.

THE YOUNG LADIES' EBENEZER HOME has a few vacancies for yng. ladies with church affiliations; $8 week; home priv. 4914 Greenview-av. Buck. 1486.

Country.

BUECKSTEDT HOME FOR OLD PEOPLE; rates reasonable. 524 E. Hurlbut-av., Belvidere, Ill.

BOARDERS WTD. AT IDEAL CTRY. HOME. Elec. bath. H. Scheibe, Elkhorn, Wis. R-4.

Children.

1 BOY, 7 YEARS, PROTESTANT, FOR parents who prefer private home to boarding school. School and church in block. References required. $10 week. Address Y G 534, Tribune.

GOOD CARE, FOOD FOR CHILD, ANY AGE, modern bung. home. Wentworth 5635.

FOR 1 OR 2 CHILDREN, RM. FOR PARents. Reas. Address Y G 533, Tribune.

ROOM AND BOARD WANTED.

YOUNG MAN WANTS BOARD AND RM., West Side; priv. fam.; refs. required. Address Y K 251, Tribune.

YNG. MAN WANTS LGT. ROOM NR. MAD.-Crawford; hot wtr. Address A 510, Tribune.

HOTELS AND APARTMENT HOTELS.

Real Comfort—Low Cost.

Large, comfortable rooms, large closets. Conv. location, 7 min. to loop, good trans. All rooms with bath, $8.50 per week.

LINWOOD HOTEL

1512 WASHINGTON. SEELEY 2770.

HOTEL NORTHMERE

4943 KENMORE. LONGBEACH 4234. COMFORTABLE, COOL, CONVENIENT. All light, airy, outsid rooms; every room with bath or shower; complete hotel service; all trans. within 1 block; $7 week and up.

TRAEMOUR CLUB HOTEL.

Catering exclusively to the Business Woman. SINGLE ROOMS, $8.50 UP. $10 TO $14 FOR TWO PEOPLE. Cafe, gym. Close to bus, L, and surf. 5427-29 KENMORE. LONGBEACH 2743.

NEW PAXTON HOTEL.

Tourists Welcome.

1432 N. La Salle-st. Moh. 0541. Cool rooms [priv. bath], $8 wk.; daily, $2; walk to Lincoln park, beach and loop.

NEW HOTEL CARLING.

175 rooms, all with tubs or showers. Weekly, $7 up; daily, $2 up; 5 min. to loop. 1512 N. LA SALLE. MOHAWK 1200.

NEW HOTEL CARLING.

175 rooms, all with tubs or showers. Weekly, $7 up; daily, $2 up; 5 min. to loop. 1512 N. LA SALLE. MOHAWK 1200.

BERWYN BEACH HOTEL.

New, attr.; each rm. phone, shower, tub; reas. 1049 Berwyn-av., nr. Edgewater Beach.

DIVERSEY ARMS.

644 DIVERSEY-PKWY. BITTER. 3100. 1-2-3 rm. kits. and slp. rms., all with tub and shower; very reas. rates; good trans.

712 DIVERSEY-PKWY.

1-2 rm. apts., all outside, cool, full serv.; near Linc. pk., golf, all trans.; 15 min. loop.

HOTEL EASTGATE.

On Ontario and St. Clair-sts. JUST A WHISPER FROM THE LOOP.

NEW LAWRENCE HOTEL.

1-2-3 Room Apts. $65 up. 1020 Lawrence-av. Longbeach 2100.

HOTEL GRANT—LIVE IN LOOP. Madison at Dearborn. Ran. 3241. Newly furn. and dec. rooms, with or without bath, at $1-$2 day; weekly low as $7.

WELLINGTON ARMS HOTEL—1-2 R. KIT. apts., furnished-unfurn.; hotel service; $65 up. 3470 Sheridan-rd. Bitter 4600.

THE KENARD APT. HOTEL—1-2-3 ROOM apts. $50-$125; 24 hour full hotel service. 4746 Kenmore-av. Longbeach 7913.

HOTEL RIVIERA, 4900 BLACKSTONE-AV. —165 rooms, baths; coffee shop in bldg.; near I. C., bus; $8 week up; $2 day up.

SPECIAL RATES, $5-$7-$12. SWIM. POOL. Board of Trade hotel. 515 S. La Salle.

HOTELS AND APARTMENT HOTELS.

HOTEL CASS

640 NORTH WABASH-AV.

Just north of Loop on Wabash. A short, invigorating walk across the new bridge to and from your office. A number of our student tenants have left for the summer and made available desirable rooms with bath at rates ranging from

$10 PER WEEK.

COFFEE SHOP IN CONNECTION. LARGE AND COMFORTABLE LOUNGE. Russell Streed, Mgr. SUPERIOR 4030.

SHORE CREST

420 WRIGHTWOOD-AV., AT PINE GROVE. GOLF—RIDING—TENNIS—SWIMMING AT YOUR DOOR.

Kitchenette apts. and rooms, with bath, tastefully furnished and decorated. Let us quote you our reasonable summer rates for your permanent home or shorter stay. AN EXCLUSIVE, HOMELIKE ATMOSPHERE Excellent Cafe in Connection—Table d'Hote or a la carte. Diversy 4800.

Physicians, Attorneys & Business Executives

Are attracted by the size and convenience of these ONE and TWO room apts. Built-in Radio.

Canterbury Court

1220 N. STATE-PKWY.

PARK DEARBORN

1260 N. Dearborn-pkwy., at Goethe-st. Close to park, beach, and loop. Hotel rooms and

1¼-2½-3½ Room Kitch.

Shops, valet, roof garden. Rates below what you expect. Phone Whitehall 5620.

PARKS, GOLF, BEACHES AT OUR DOOR.

HOTEL MIRA-MAR

350 ROOMS—BATHS. $2 DAILY—$8 WEEKLY UP. PLAZA 1100.

6218 WOODLAWN-AV.

HOTEL LAWRENCE

4727 MALDEN. LON. 6300. COOL OUTSIDE ROOMS. $10 WEEK UP. SPECIAL TRANS. RATES. Nr. Lake. Theaters. Shops. Rest. Trans.

YACHT HARBOR APTS.

422 MELROSE-ST. [3240 NORTH]. 1-2-3 rooms beautifully furn., outside apts. Light, airy, quiet, refined, homelike atmosphere; full hotel service. Commissary, drug store, garage in connection. $60 up. Also unfurnished apt. Phone Bittersweet 4166.

DEARBORN PLAZA . . .

Kitchen Apts., $60 up. Hotel Rms., $12.50 Up. SPECIAL TRANSIENT RATES. 1032 N. DEARBORN.

RITZ HOTEL.

Only 1 block from I. C. HOTEL ROOMS. PRIV. BATH. Only $7 week up. 4711 Kenwood. Ph. Atlantic 2610.

APARTMENTS AND ROOMS TO SHARE.

YNG. MAR. CPL. WILL SHR. APT. WITH same; very reas. 2523 N. Spaulding.

LADY SH. BEAU. 4 RM. APT. WITH GIRL; reas.; I. C. trans. K. Fox, 7041 Bennett.

LDY. SHR. 6 R. APT., NR. LAKE; REF. col., bus. girl; r. college man. Edge.0105.

YNG. LADY WILL SHR. 3 RM. KITNT. apt. with mar. cpl. or 2 girls. Cab. 6330.

TO RENT—HOUSES.

South Side.

6 R. RES., 6039 S. GREEN-ST.; FURN. HT.; lg. yd.; $45; agt. on prm., 2-5. Craw.6969.

RENT OR SELL 5 RM. COTT.; LOW RT.; E. Z terms; nr. Ford shops. 13226 Houston-av.

North Side.

748 N. LA SALLE—POSS. AUG. 1; REAS.; 23 rooms, suit. for inst. or club. Bruno Martin, Realtor, 741 N. La Salle.

Northwest Side.

6 RM. BRK. BUNG., TOGETHER WITH 2 car gar.; immed. poss.; $75 per month. 5453 N. Spaulding-av. Bel. 3211.

5030 W. WOLFRAM—5 ROOM BRICK BUNgalow, garage; hot water heat; good location and transp.; $55. Brunswick 9133.

5 RM. BUNG., ELEC., GAS AND H. W. HT. $50. 4581 N. Merrimac. Kil. 0602.

5 RM. BRK. BUNG., 2 CAR GAR., NR. TWO bus lines. $50. 5452 Parker-av.

Suburban.

KENILWORTH—NORMANDY BR.; $200 mo.; 4 bdr., 3 baths; 2 car gar.; scr. pch. Real Estate Service, 553 Lincoln, Winn. 3450.

COMPLETE LIST OF FURNISHED AND UNfurnished homes on No. Shr. Mrs. Fuller. 1818 Chicago-av., Evanston. Greenl. 7220.

N. W. WINNETKA—BRK. COLONIAL; 3 bedrms., 2 baths, $125; 1 car gar.; $135 2 car gar. Hills Realty, Wilmette 3740.

TO RENT—FURNISHED HOUSES.

6 ROOM BUNGALOW, BEAUTIFULLY furnished; 2 car garage; front drive; splendid location; references; $150 month. 4818 Oakdale-av. Palisade 7869.

TO RENT—SUMMER RESORTS.

FOX LAKE, ILL.—4 rm. furn. cottage; lake front; gas, elec., boat; by the week or month; next to Point Comfort Hotel. M. B. Hansen, Capitol 1566.

LAKE GENEVA — SUMMER HOMES FOR rent or sale at low prices; furnished or unfurn. Cedar Point Park, Williams Bay, Wis.

FURN. COTTAGES—MAGICIAN LAKE; FINE beach; ice, glazed-screened pchs. $15 to $25 wk. R. C. Gilmore, Dowagiac, Mich.

WHERE THE BIG FISH ARE—NORTHERN Wisc.; 4 rm. cott., scrd. pch., gd. beach; $20 wk., incl. boat and ice. Longb. 1973.

LAUDERDALE LAKES—LGE. MOD. LAKE frt. cott., beach, fishing, bath, shwr.; furnace; elec. range. Merrimac 8886.

100 COTTAGES, REDUC. RATES, CEDAR Lake, Ind. Mr. Shepard, Bartlett's office.

TO RENT—FOX LAKE—COTTAGES; $10 per week. Ted Grant, Spring Grove, Ill.

4 RM. COTT., GOLF, FISH.; PRIV. BCH.; boats; Saddle Lake, Mich. Rav. 8360.

ROSE COTTAGES AND ROOMS, PAW PAW Lake. All conv. Gentiles. Vinc. 8802.

REF. LADY WILL SHARE SUMMER COT. with same; nr. Lk. Geneva. Ardm. 0447.

CEDAR LAKE, IND.—FINE, MOD. FURN. cottage; low rent. Fairfax 6207.

TO RENT—APARTMENTS.

SOUTH.

General List.

7000-10 S. SANGAMON.

3½ Rms., $55—4 Rms., $60.

THESE ARE BEAUTIFUL APTS. SEE AGENT ON PREMISES OR CALL Ritchie Bond & Mtg. Co., 134 N. LA SALLE. STATE 4670.

CHOOSE EARLY.

2-3-4 RMS—$55 AND UP. Canv. walls, tile bath. Every apt. has bed room. Except. closets. Nr. I. C., sur., and lake. 7503 Yates. SOUTH SHORE INV. CO. 2547 E. 75th-st. Regent 3600. Agent on Premises Today.

3 AND 4 ROOMS. LOWEST RENTS IN SOUTH SHORE.

7801 Constance—not a court bldg. Agent on Premises.

Lowest Rentals in So. Shore

For latest type 2-3-4 rm. apts.; elev serv., gas, light, elec. refrig. free; ½ blk. Bryn Mawr I. C. sta.; most desirable trans. in city. Office, 7128 Jeffery-av.

2-3-4 ROOMS.

$42.50 TO $55.

New bldg.; 2 blks. to L., surf., R. I.; large, light rms.; inador beds; free el. refr.; agt. in bldg. 6600 Stewart-av. Normal 7446.

3 AND 4 RMS.

7742-46 So. Shore-dr. Owner will rent 2 apts. very reasonable to high class tenants. Every convenience; ½ blk. to lake and 2 blks. to I. C. sta. Open for inspection.

HERE IS A REAL BARGAIN.

5306 Woodlawn-av.; 3-4-5 lrg., lgt. rms.; sun par., inador, refrig.; new stoves and flxt. HOWARD & ORR CO., 1309 E. 53d-st.

MODERN APTS.

Elec. refrig.; 3-4-5-6 rms., $47.50 to $67.50. See Mrs. Stewart, 7956 Wabash-av.

LGE. LT. 3½ RM. APT.; EL. REF.; TILE bth.; I. C., surf.; immed. poss. See janitor. 849 E. 82d-st. Tri. 3000.

SEND FOR OUR COMPLETE LIST. JAMES G. BARSALOUX, INC. 1500 E. 63D-ST. HYDE PARK 0010.

One, Two, and Three Rooms.

NEW BUILDING.

2-3 room apts., showers. Free refrig. Good trans., R. I., surface, 1 blk. from L. Reduced rent. Liberal concession. S. E. corner Marquette-rd. and Parnell. Come and be convinced. Possession now.

ATTR. 2 RM. KIT. APT., 2 LGE. CLOSETS, elec. refr.; R. I.; L.; $45. 6442 Harvard.

$30-$38; FINE 2 RM. APTS.; STM. HT.; pchs. 1446-8 E. 67th-st. Garage $8.

2 RM. KIT., INADOR, $37.50; ELEC. REFR. I. C., surf. 805 E. 82d. Tri. 3000.

$30-$45 FOR 1-2 RM. KIT.; FREE LT. REF. Carpeted; L. R. I., surf. 227 Englewood.

HAROLD TEEN—BEEZIE, THE PLUNGER

TO RENT—APARTMENTS.

SOUTH.

One, Two, and Three Rooms.

1-2-3 RMS. ¼ BLK. TO JACKSON PK.; elev. serv., shwrs., elec. refrg., inador beds. 6720 Jeffery-av. Agent on premises.

Four, Five, Six Rooms, and Larger.

4 ROOMS.

IDEALLY LOCATED. 7600 South Shore-dr. Free gas and refrig.; 2 short blks. to I. C. sta.; surface lines and bus nearby. Most reas. rent in So. Shore. See janitor on premises.

Get The RENTING GUIDE for 1-6 rm. apts. CARROLL, SCHENDORF & BOENICKE. 2624 E. 75th-st. South Shore 1660.

ATTRACTIVE RENTAL OFFER 4 ROOM APTS.

7749-59 Yates-av.; free refrig.; fireplaces and bookcases; kitchen maid cabinet; in-a-dor beds. Agent on premises. CARROLL, SCHENDORF & BOENICKE. 2624 E. 75th-st. South Shore 1660.

5 AND 6 ROOMS. SPECIAL INDUCEMENT TO RENT 2 APTS.

7400 Phillips-av., cor. apts.; elec. refrig. These are really light, airy apts. Close to I. C. and surface line trans., schools and stores. Agent on premises.

YOU'LL LIKE THESE

5 ROOM APTS. 7546-58 Colfax; spacious, airy rms.; ample closet space, 2 short blks. from I. C. sta. Very reasonable rents. Open for inspection. CARROLL, SCHENDORF & BOENICKE. 2624 E. 75th-st. South Shore 1660.

GOOD LOC. FOR ROOMERS, NR. RAILROAD TERMINAL.

1463 S. Michigan, 6 large rooms; steam heat; janitor serv.; rent $60. Immed. poss. W. T. WOODLEY & SON. 1638 E. 55th-st. Hyde Park 2187.

5-6 ROOMS, $40-$45.

Modern type bldg., janitor service; steam heat, etc.; 3 blocks to University "L" station. 6559 University-av.

4-5 RMS., $55-$60; S. E. COR. 73D-ST. and So. Park-av.; up-to-the minute in every detail. Phone GLATT & PRICE, DOR. 8800.

6 LGE. RMS. ONLY $65. 6239 KENWOOD, near L, I. C., surface, and shops. All rooms off hall. Call Hyde Park 8100.

OCT. 1ST—6 LRG. RMS., 2 BATHS; TEL. rm.; arched doors; canv. walls; I. C.; pr. schls.; $125. 7437 Chappel, 2d. Dor. 4350.

5715 BLACKSTONE-AV. — 6 ROOMS, 2 baths; refrigeration; $90. Frear-Delaplane, Hyde Park 7000.

JEFFERY-AV., 7541—BEAU. 5 RM. SUNNY apt., 2d; sl. pch.; refrig.; gar.; nr. I. C.

2 MOS. CONC., S. SHOR., 5 R., CANV. wal.; crys. fx.; el. ref.; red. $75. S.S.4099.

6 RMS., 2 BATHS; CANV. WALL; BLK. lake; nr. S. S. Country club. S. Shore 4351.

4 LIGHT ROOMS, TILE BATH; 1 MO. conc.; reas. 6828 Harper. 2d. Mid. 7401.

SOUTHWEST.

General List.

3137 W. 64TH-ST.—3-4 RM. APTS. FREE elec. refrig.; newly dec.; $47.50-$50. F. H. HALVORSEN & CO., 3145 W. 63.

Four, Five, Six Rooms, and Larger.

6 RM. APT.—H. W. HT., $50; NEWLY DEC. 5147 S. Turner. Mr. O'Connor. Laf. 1708.

NORTH.

General List.

UNUSUALLY ATTRACTIVE

1½-2-3-4-5 Rm. Apts. $75-$245.

2000 LINCOLN PARK WEST

OPP. LINCOLN PARK. Peter F. Reynolds. Lin. 3633

2-3-4 ROOMS,

$75-$160.

415 FULLERTON-PKWY.

Free Gas and Refrigeration. Peter F. Reynolds. Lin. 1518.

SEE THE

beaut., light, airy, almost new apts.; 2-3-4 rms., elec. ref. free; nr. park, school, elevated. 4929-49 N. Whipple-st. Also 3002 Ainslie-st. See Mr. Gordon, agent, or Diversey 9500 for appointment.

1206 JARVIS—1201 CHASE, AT LAKE—New building; unusual 3½-4-5 rm. apts.; 3 cedar closets; col. tile baths; priv. beach. Also 1 rm. kitchnt. nobby apt.; overlooking lake; $50 up. Rogers Park 4825. Gentiles.

3S AND 4S, ELEC. REFRIG.

free; bedrooms and inador beds; reas. rent; very modern. 3410 N. Irving-av.

3529 KENMORE-AV.

1-2½ rms., $45-$75. Best trans.; free gas and ice. See janitor or call Rand. 6171.

DON'T CHOOSE YOUR APT. BEFORE SEEing these 3½ rms.; free refr.; nr. L, bus, surf., schls.; $50-$55. Agt. on prem. 6201-11 Glenwood. Ph. Longbeach 7146.

LINCOLN PARK DISTRICT—2, 3½ AND 4 rms.; newly decorated; elec. refri., shwr., bedroom, extra in-a-dor bed. 648 Buckingham-pl. Lake View 0892, or State 8126.

COR. ARGYLE-IRVING, NEW 3½-4 RMS. Huge bedrm., 20 ft. liv., inador, Frigid. See 4801 N. Irving-av., cor. Lawrence. Lon. 3887.

10 W. ELM-ST., COR. STATE—NEW BLDG., 2 to 5 spacious, carpeted rooms, canvased walls; 10 minutes' walk to loop; $75-$150.

3-4-5 RMS., ALL OUTSIDE; $50 TO $65; free refrig.; real bargain. 6144 Hoyne. Phone Sheldrake 1716.

HTD. HIGH BASMT. FL., FACING BLVD., nr. lake. Gehm. 524 Diver.-pkwy. Wel.0290.

One, Two, and Three Rooms.

3 RMS. AND SUN PARLOR.

Beautifully decorated, large rooms, tile bath and shower, central plant refrig.; block to Jarvis L, 1½ blks. to lake; $55. See Lemke, 1417 Sherwin, or call Hollycourt 2300 and ask for Hicks.

1331 LOYOLA APTS.

1 rm. pullmanette, unfurnished, light, gas, refrigeration free; $40 per month. 1-2 rm. pullmanette, furnished, comp. serv., $45 and $62.50; 1 blk. Loyola express. SEE THEM TO BE CONVINCED.

New 1, 2, and 3 Rooms, $50

and up; S. W. cor. Morse and Greenview-avs. Free gas, light, refrig. and carpet. Col. plumb., tile baths. Apply office of bldg., 1505 Morse-av.

2 Rooms and Kit., $42.50.

New bldg.; free refrig., gas; quiet street. 1717 North Shore-av. Agents, WALLEN & SONS, 6712 N. Clark-st. Ph. R. Pk. 6360.

2½ RMS., BEDRM., EL. REFR., 1 BLK. Addison-Linc. sta. Rav. L. 1837 Patterson.

Four, Five, Six Rooms, and Larger.

1508 BYRON—4 RMS. AND BATH; $25; stove heat; English basement; near Lake View High school.

6 ROOMS 3 BATHS—1366 N. Dearborn. Beaut. view of lake. HOGAN & FARWELL, INC. Whitehall 4505.

BEAUTIFUL 4 RM. APT., EXTRA INADOR bed; electric refrig.; reasonable rent. 3740 PINE GROVE-AV.

OCT. 1ST, LAKE SHR.-DR. APT.—5TH FL. 4 master chambers, 2 maids' rms. B. H. Decker & Co., 400 N. Michigan, Sup. 5178.

ATTR. 4 RM. APT., COR. BLDG.; ELECT. ref.; conc. See janitor or call Mrs. Reddington, Harrison 3810. 3501 Greenview-av.

1445 GREENLEAF-AV.—4 REGULAR SIZED rms., elec. refrigeration; front and rear pchs.; new fixtures; $65. Hollycourt 2256.

BEAUT. 3½-4-5-6-7 RS. 6 NEW BLDGS.; gd. tr., schls., playgd. Low rt. Send for booklet. Hoyne Manor, 6125 N. Hoyne. Bri. 2306.

NORMALSHIRE—NEW 1-2-3 ROOM APTS. Smart, spac. quiet, compl. serv.; L, surf.; R. I., bus; cut rates. 6808 Normal. Nor. 6001.

6124 N. TALMAN—5 RMS., PORCH, ELEC. refrig., mod., lge. lt. rms., $75. Lon. 2325.

4 RM. APT., $43; ELEC. REFRIG.; CORN. brick bldg. 7306 N. Damen. Rog. 0642.

746 BROMPTON—4 RM. KITNT., G. E. refrig.; light clean; all trans.; $50.

4-5 ST. HT. APT., ELE. REFRG., INADOR; nr. L, surf.; reas. 2315 Giddings.

TO RENT—APARTMENTS.

NORTH.

Four, Five, Six Rooms, and Larger.

MARSHALL FIELD

Garden Apartment Homes.

CLOSE TO LOOP.

1400 NORTH AND 400 WEST.

4 ROOMS—$52 TO $58 A MONTH. 5 ROOMS—$62.50 TO $70.00. 6 ROOMS—$74.00 A MONTH.

Fireproof building, modern conveniences; all outside rooms; gardens; supervised playgrounds.

Open daily, 9 a. m. to 6 p. m. Sundays, 2 p. m. to 5 p. m. RENTING OFFICE, 411 BLACKHAWK-ST. LINCOLN 2122.

LINCOLN PARK APTS.

425-39 ALDINE-AV. Beautiful Yacht Harbor District. 5 rms., 2 master bedrms., 2 baths, $135 up. 7 rms., 3 master bedrms. and 3 baths, $185 [Private entrance.]

327-35 BELDEN-AV. 4-5 rms., $110 up. Opp. Belden Stratford. 4528-30 CLARENDON-AV. 4-5-6 rms., $75 up. Op. Lake-New Line. Pk.

PETER F. REYNOLDS, Lincoln 3633. LONGBEACH 3643.

1622-30 Farwell-av.

4 Rms., $60—5 Rms., $65-$80.

FREE GAS, ELECTRIC REFRIG. SEE AGENT ON PREMISES OR CALL Ritchie Bond & Mtge. Co., 134 N. LA SALLE. STATE 4670.

SUMMER CONCESSIONS.

1034-1058 Center-st. [nr. Center-st. Elev. Sta.] Lowered rents; 4 big rms.; stm. ht.; nicely decor.; big yd.; have janitor [1st fl., 1036 Center] show, then let us talk terms. R. L. Benson, Agent, 122 S. Michigan.

SPECIAL OFFER.

New bldg., 4½ rms. [2 bedrooms]; free refrig. and gas; $62.50; rent starts Sept. 1st. See Swanson, 6610 N. Ashland-av.

HIGH GRADE 6 ROOM APT.

1325 GREENLEAF-AV. Slpr. porch, 2 sun parl., 3 baths; detached bldg. Frig.; nr. L, schls., lake. Holly. 2131.

Lowest Rent on North Side.

4 and 5 rms., big rent reduction; so. exp.; light, airy apts. Frig.; nr. pk., schls., strs., Junior High; ex. trans. 1916 Winona-av.

SEE THE

Nice 5 rm. apts., sun par., sl. pch., ref., shwr. 2049 Birchwood; only $80 if taken this month. Diversey 9500 for appt.

SUNLIGHT 4 ROOM FLAT.

Large closets; rollaway bed; refrig.; new bldg.; overlooking golf course; $60. 2456 GRACE-ST. JUNIPER 3838.

5-6 ROOMS.

710 Buckingham-pl.; beautiful, lge. rooms, comp. redecorated; elec. refrig.; excel. trans. $60-$75. Wellington 3400.

WAS $70, NOW $55.

4 rm. apt. bldg. 2 yrs. old; refrig., in-a-dor. Ph. Lak. 7629.

WILSON EXP., BUS, LAKE.

4-5 lg. lt. rms. and s. p., $65-$90; G. E. refrig. Office open eves. 920 Sunnyside-av.

737-739 BROMPTON-AV.

High grade, beaut. 5 rm. apt. French doors; ivory finish; G. E. refrig. Gra. 0962.

4 AND 5 ROOM APTS., LARGE LIVING rm., sun parlor, Frigidaire; all transp.; attractive grounds; reas. 4400 N. Racine. Ravenswood 0991.

4 ROOMS, $57.50, 3839 GREENVIEW-AV.; bedroom and in-a-dor; large electric free refrig.; new building. See janitor or phone Superior 9506.

5 LARGE RMS., ALL OUTSIDE; ½ BLK. from park; ideal for children; exc. trans.; G. E. refrig.; biggest barg. in Rog. Park. 6936 N. Campbell. Phone Palisades 1811.

4601 BROADWAY.

4 rms., $40; 5 rms., $60; near L, bus and surface. See Supt., Apt. 25.

6-7-8 LARGE OUTSIDE ROOMS—2-3 TILE baths; large closets; electric refrigeration; dec. to suit; $115 to $170. J. B. WALLER, 700 Irving Park-blvd. Lake View 6480.

BEAUTIFUL APT., 8 ROOMS, 3 BATHS, 2 sun parlors; garage. Reasonable. 633 WAVELAND-AV.

N. E. COR. KENMORE-HOLLYWOOD. 5 rooms, sun porch, large, light, attractive rooms.

4209 N. ASHLAND-AV.—BEAU. 5 R. APTS. Sun par., sl. pch., lge. yd. space; refr.; newly dec.; reas. rent. Ph. Bitt. 2979.

SMART TOWN APT., 5 RMS., 2 BATHS; sublease at attractive rental; near North Side. Miss McDonald, Whitehall 6880.

1638-46 MARWELL—4 AND 5 ROOMS; new bldg.; all latest features; tiled bath. Reas rentals. Rogers Park 1855.

NORTHWEST.

General List.

BARGAIN IN RENTS.

4132 Crawford-av.; 5 large rooms $50
4701 Barry-av.; 4 large rooms $50
3754-56 Bernard-st.; 2-3-4 rooms; steam trans.; see janitor ....$37.50-$50
RALPH H. BEESLEY, 4219 Irving Pk.-blvd.

S. W. Cor. Division-Harding.

3½-4 rms., light, airy, almost new bldg.; ref. free.; very reas. See janitor or Diversey 9500 for appt.

3930-34 KEELER—2-4 RM. MOD. NEWLY dec. apt., $35-$55; nr. churches, schools, elec. refrig.; 20 min. train trans. to Loop; agt. at bldg. Apt. B-3, 3932 or Linc. 1393.

2-3-4 Rooms. Free Refrig.

2957-59 N. Talman-av., cor. Wellington. Rents $40 to $52.50. See janitor on prem.

NEWLY DECORATED 2-3-4-5 RM. HEATED apts., as low as $45 with Frigidaire. SCHORSCH. 6059 Irving Park-blvd.

Four, Five, Six Rooms, and Larger

3952 DAKIN-ST.

4 RMS.—$51.50.

INADOR BEDS IN LIVING RM.; FREE REFR. AGT. ON PREM. OR CALL Ritchie Bond & Mtge. Co., 134 N. LA SALLE. STATE 4670.

CORNER 4-RM., 3D FLR. APT.; EXTRA inador bed; lge. attract. rooms. $55. 4300 N. Whipple-st.; also unusual 2 rm. apt.

6 RM. FLAT IN PORTAGE PK.—FURNACE ht. $45 with garage. 4116 N. Mango-av. Key at 4108 N. Mango-av.

4 ROOM APT., REASONABLE; ALSO ENGlish basement; steam heat; $25 mo. 3725 W. Byron.

6 R., NEW GAS RG., REFR., DEC., ENC. pch., htd. or not. 4910 N. Avers. Ind.1609.

7 RMS. — H. W. HT., 2D APT.; VERY reas. 2748 Logan-blvd.

LOGAN SQ.—6 LARGE BEAU. RMS., 2D fl., cor.; stove ht.; reas. 3024 George-st.

7 RM. FLAT, $35. 3906 N. ODELL-AV. ½ block south of 7300 Irving Park-blvd.

MODERN 4 ROOMS; STOVE HEAT. 4503 N. Springfield. Keystone 9310.

6 RM. FLAT, 2D AND BSMT., ENCL. PCH. Fur. ht. and h. w. Mod. 5234 Byron-st.

4 ROOMS, SUN PARLOR, GARAGE OPtional; stove heat. 2417 N. Ridgeway.

WEST.

One, Two, and Three Rooms.

326 N. HAMLIN, 2 RMS. MECH. REFRIG. Opp. Garf. pk., Lake-st. L. Mon. 2120.

Four, Five, Six Rooms, and Larger.

4 R. FLAT; STM. HT.; LGE. PCH.; 2D FL., rear. 2055 W. 22d-st.; $30 mo.; inq. Resr.

4101 IOWA—4 LRG. RMS., STM. HT., REAS. rt.; agt. on prem., 2-5. Ph. Mon. 2120.

4 NEW ULTRA MODERN, CANV. WALLS, shwr., 4 closets; immed. poss. 224 N. Pine.

TO RENT—APARTMENTS—SUBURBAN.

NORTH.

Evanston—19 minutes to loop.

APTS. AND HOMES IN EVANSTON. SMART & GOLEE, INC., 1564 Sherman. Univ. 0285. Rog. Pk. 0272.

TO RENT—APARTMENTS.

SUBURBAN.

NORTHWEST.

Park Ridge—21 minutes to loop.

6 RM. APT. LGT. APT., IN PARK RIDGE; scr. pch.; stm. ht.; gar. opt.; choice location; nr. depot. Phone Park Ridge 407W.

WEST.

Oak Park—16 minutes to loop.

PLEASANT HOME APTS.

4 and 5 rms., overlooking beautiful res. with spacious landscaped grounds. 21 ft. liv. rm. An abundance of sunshine. Metropolitan shopping center; "L" and steam transp. N. E. cor. Home-av. and Pleasant-st. See janitor, Mr. DeVierman, 123 Clinton-av., or

F. A. HILL & CO., INC.

1101 South-blvd. Austin 0131—Euclid 6900.

BEAU. DECORATED 4 RM. APT.; ELEC. refrig.; exc. transp.; $60; concession; agent on premises. 642 Harrison-st. Euc. 9676.

TO RENT—FURNISHED APARTMENTS.

SOUTH.

BEST BARGAINS IN SOUTH SHORE, NEAR BRYN MAWR I. C. STATION.

THE SHORE MANOR

[1½ block west of Jeffery at 72d-st.]

7150-56 CYRIL-PKWY.

NEAR PARKS, BATHING BEACHES, I. C. 1-2-3 large rooms, richly furn., at extremely low rates; $6 to $125, includes light, gas, refrigeration and daily maid service. S. PLAME, RES. MGR. PLAZA 2258.

1-2-3 ROOM APTS.

5200 HARPER-AV., $50 TO $65. 5493 CORNELL-AV., $55 TO $60. 7106 EUCLID-AV., $52.50 TO $70. Attractively furnished, large, light liv. rm., dress. rm. with commodious wardrobe and closets; light, gas, elec., refrig., included; 1 block I. C. station, bus, carline. WILLIAM T. WOODLEY & SON, 1638 E. 55th-st. Hyde Park 2187. Agent on premises. Open evenings.

CORNELL TOWERS

5346 CORNELL.

Beautiful 2 and 3 rooms. $90 up and $130 up. Gas, light, elec. refrig. included. 1 block to I. C., bus, and surf. PLAZA 5400.

Free Refrigeration

1 Large Room Kit., $45

BUS AT DR. NEW BLDG. MGR. ON PREM. 4336 DREXEL-BLVD. OAKLAND 4951.

CHOICE APTS., $57.50 UP.

Attrac. furnished 1-2-3 room kit. apts.; canv. walls, colored tile bath; gas light, elec. refrig.; daily maid serv.; nr. Jackson Pk., I. C., and shopping center. Lafayette Manor, 7010 Crezier. Plaza 4569.

TUDOR MANOR.

1-2-3 ROOM KITCHENETTES, $60-$125. Complete hotel service. Large solarium available for bridge parties. I. C. electric trans. Mrs. Blair, Mgr. 7416 Phillips-av. Regent 1620.

5238 WOODLAWN-AV.

Completely furnished 1-2-3 room kitchenette apts; including elec. refrig.; maid service, linens, etc. Near I. C. transp. $45 and up. Manager on Premises.

JACKSON PARK PLAZA.

Beau. 2-3 room apts., completely furn.; elec. refrig.; I. C., bus, L; near park and golf; $15 wk. up. 1540 E. 65th-pl. Dor. 6210.

BARGAIN.

Comp. furn. 4 rm. apt. for price of 2; I. C. trans.; 1 blk. sch., Jack. Pk. 6602 Clyde-av. 1st floor.

THE BLANCHESTER.

Nr. U. of C. and Jackson Pk.; 2 min. to I. C., L. surf., stores; distinctive 1, 2 rm. apts. with full serv. $50 up. 6210 Kimbark.

ESSEX APTS.

2-3 RM. KITCHENETTES, $60-$90. 1 block I. C., ½ block L and surf. 6230 DORCHESTER. PLAZA 6477.

7248-60 BENNETT-AV.

Corner 73d-st. 2-3-4 rms., fine location and transportation. Only $55-$80.

Englewood Arms Hotel.

Beaut. 1-2 rm. apts., also sgle. rm. with bath, sh.; $35 m. up. 824 W. 62d. Nor.7890.

IF IT'S HOT AS BLAZES

where you live, come see our 1 and 2 room apts.; by the lake. COOL. 5212 Cornell.

$12.50 Frigid., Radio, $17.50.

6733 Stony Island. The Euclid. 1-2 rms., hotel ser., gar., I. C.; spec. mo. rate.

YOU CANNOT FIND A BETTER HOME FOR the money, 4 rms., bedrm. and 2 in-a-dor beds, completely furn.; $60 to $75; near Jackson Pk., I. C., L. 6054 Stony Island-av.

4 RMS., NEWLY FURNISHED; 5315 HARper-av.; immed. poss. See owner on premises or call Dor. 8210.

SUBLEASE, $70, 3 RMS., BEDRM., IN-A-dor, furn., 6 mos. old; elec. refrig.; near lake; Ill. C. Janitor. 2560 E. 77th-st.

SHORE APTS., 7458 KINGSTON-AV.—1½ rms., furn. and unfurn.; refrig., elev., maid serv.; radios. I. C., bus, surf.; $45 up.

BEAU. FURN. 2, 3, 4, AND 5 RM. APTS. $50-$70; free gas, light, el. refr., sun par., lav., etc.; near L, bus, surf. 1516 W. 62d-st.

CHI-ENGLE APT. HOTEL—7146 LOWE-AV. Beau. 2-3 rm. apts.; kit., tile bath; all outside rms.; nr. R. I., L. surf. Radcliffe 3930.

2508 E. 76TH-ST., 2D—ATTR. 5 RM., 2 bdrms.; I. C., bch., tel., refr.; reas.; Gentiles; references.

NEW BLDG., APT. HOTEL; FURN. 1-2 RM. kitch. apts.; quiet surroundings; elec. ref.; reas. rates; I. C., L. 6540 Minerva-av.

VERNON-AV., 6223—2½ AND 3½ RMS.; restricted location; 23 min. to loop; new bldg.; shower bath; new furn.; reas rent.

MOD. 3 RMS.; BEAU. FURN.; NEW DEC. Free gas, elec., gar.; $45-$50. Stew. 8384.

MICHIGAN-AV., 2444—COOL KITCHENETS. 1-2 rms., priv. bath; fr. lt., gas; $4-$9 wk.

1410 E. 70TH-ST., 6654 KENWOOD-AV.—New. fur. 2-3-4 kit. apts.; reas. rent. I.C.L.

5220 BLACKSTONE—3 RMS. KIT.; PCH.; 1 rm. kitnt.; high el. bldg.; I. C., bus, surf.

SUBLEASE—4716 WOODLAWN—ATTRAC. apt.; elec., gas, refrig. free. Drex. 4567.

G. E. REFRIG., 2 RM. FRT. KIT. APT.; I. C., park, univ. $12.50. 6017 Kimbark, 2d.

SOUTHWEST.

2-3 RM. FURN. APTS., FREE GAS, LGT. and refrig.; new bldg. Wm. T. Fleming, 6322 S. Western-av. Republic 2801

NORTH.

SWANVILLE APTS.

2-3 rooms, $55 month; light, gas, linen, refrig. 3534 Broadway. Good tr. Bitt. 1600.

New 1-2-3 Rm. Apt. Hotel.

Beaut. furn., refrig., md. serv.; all trans.; also unfurn. apts. Ver Mae. 4440 N. Lincoln.

828 FULLERTON-AV.—1 ROOM PULLMANette apartments; ideal location; complete service; $12 week and up.

BEAUT. FURN. 3 RMS., SHOWER, ELEC. refrig., newly dec.; good trans.; $65 incl. linen, gas, light. 811 Cornelia, Well. 6116.

841 CORNELIA-AV.—3 AND 4 ROOM NICEly furn. apts.; light, gas, and elec. refrig. free; near lake. Special summer rates.

STUDIO APT.—LGT., GAS, FRIGID, INCL. daily maid serv., $55. For appt. call White. 4380. Miss Kinney, 8 W. Walton-pl.

$57.50-$60—BRAND NEW 2 BEDR. EFFI 3 rm. apt.; lge. outside rms., pchs., gas, lt., Frig.; 2 bl. R. Pk. L ex., lake. 6721 Glenwood.

815 CORNELIA-AV.—1-2-3 RM. KIT. APTS.; unfurn. $35-$42.50; furn. $40-$56; near Linc. Pk.; good trans. Addison L bus. surf.

5627 RIDGE—ATTR. 2-3 RMS., $11-$13 WK.; incl. refrig., elec., gas. Open. Cent. 7737.

4 RMS., SUN PAR., $60. COMP. FUR.; DEC. 1318 Montrose. Long. 3581. Wilson L.

MY COOL, COMFY FRONT 4 R., $68—El. ref. 1053 Dakin. L. bus. lk. Wel. 0168.

HI. GRADE FUR. 2½-3½-4 RS. INCL. GAS lt., linens, el. refs., all tr. 4435 Greenview.

738 ALDINE [3300 N.]—2-4 RM. FURN. apts.; lge., lgt., newly dec.; elec. refrig.

746 BROMPTON—3 RM. K'T AND BEDRM. Lgt., cln., newly turn.; all tr.; $15 wk.

MALDEN, 4629, NEAR WILSON—1 AND 3 rm. apts.; newly dec.; also sgl. rms.; reas.

TO RENT—FURNISHED APARTMENTS.

NORTH.

DELAWARE TOWERS

DELAWARE-PL. AND N. WABASH.

Attractive Summer Rates.

FEATURES. Walls are soundproof between apartments, corridors and kitchens have forced ventilation; food shop, grill, garage, and druggist connected.

ONE ROOM UNIT. Living room with doorbed, kitchen in separate room with electric range, private bath with shower, south exposure; service.

FOUR ROOM UNIT. Living room, bedroom, dining room and kitchen; extra doorbed if needed. Baths with showers; service.

CHOICEST LOCATION.

1 room newly decorated kitnt. apts. Bright and quiet; with twin and double in-a-dor beds; $65 up. Close to park, lake, golf, beach, tennis and bridal paths. Complete hotel service. Commissary and grill.

LINCOLN PARK ARMS,

2738 PINE GROVE-AV.

$120 COMPLETELY FURNISHED APTS. FOR $90.

4 rm. efficiency; bedroom and extra in-a-dor; private beach; good shops and amusements near by; overlooking Loyola Campus and adjoining Mundelein College. 6369 Sheridan-road. Briargate 5279.

BIRCHWOOD PLAZA APTS.

1333-35 Birchwood-av., east of Sheridan, nr. lake; new lge., light 2-3 rm. apts., beau. furn.; electricity, gas, Frig., elevator, linens, maid service; wkly., $20 up; mthly., $60 up. 1 blk. Howard-st. shopping district. Rogers Park; 20 min. to loop; Howard, Evanston L and bus. Ph. SHELDRAKE 0319.

NEW AINSLIE APTS.

1062 AINSLIE.

1-2-3-4 rooms, beautifully furnished and newly decorated; free light, gas and refrig.; complete service; moderate rental; elegant lobby; manager on premises. Long. 5780.

THE SHERIDORE.

2-3 ROOMS. $60 TO $100. Nicely furnished; large rooms; complete hotel service. Near beach, Lincoln Park golf course, all trans. Bus at door. 647 SHERIDAN-RD. BUCK. 1314.

Sherlane Apt. Hotel

889 SHERIDAN-RD.

3900 North; fireprf. bldg., 1-2 rm. furn. kit. apts.; daily maid service; light, gas, linen, refrig., switchbd.; $12 wk. L. V. 2507.

THE CROMWELL.

1-2 ROOMS, $55 UP. 3 rooms, $90 up. Just right for 3 people. Equal to $7 a week per person. Priv. bath. HOTEL SERVICE. ELECTRIC REFRIG. 1 block to Bryn Mawr L station. 5718 WINTHROP. LONGBEACH 9611.

LINCOLN SHORE APTS.

432 Belmont, Nr. Sheridan.

Completely furn. 1-2 rm. kitnts.; 1 block beach and golf; $55 per mo. and up. Comp. hotel serv.; home atmosphere. Bitter. 3313.

5722

Winthrop-av., $50 to $60.

1½ rm. kit. apts.; bathing beach; best trans.; hotel service. Ph. Longbeach 3030.

SEVILLE APT. HOTEL.

Large 1½ rm. kitnt. apts., $55 up. Near theater, shops, and all transportation. Bus at door; unusual value; must be seen to be appreciated. Complete hotel service. 4144 SHERIDAN-RD. Lake View 9000.

EDGEWATER PLAZA.

$50-$62.50 ONE RM. APARTMENTS. Beautifully furnished; artistic building; G. E. elec. refrigeration. Only 1 blk. to lake. Complete hotel service. 5425 KENMORE. LONGBEACH 8111.

4530 Malden—$12.50 Wk. Up.

Exceptional 1-2 rm. kitchenettes. New bldg. Elec. refrig., maid, desk, tel. serv.; large, attr. lobby; 3 blks. west of Wilson-Broadway L sta.; ½ blk. 53 bus, stores and shops.

THE NAUTILUS.

1-2-3 rooms, $60 to $110. Tearoom in lobby. Free use of swimming pool. 6165 WINTHROP. SHELDRAKE 8900.

WINTHROSE APTS.

New bldg., 1-2 rm. kitnts., tile bath, gas, light, refrig. free. Comp. hotel and maid serv. $45 up. Uptown shopping district; nr. churches, theaters. 5510 Winthrop-av.

THE GRANVILLE.

1-3 ROOMS, $60 TO $100. Gas, light, refrig., etc. 1 blk. to lake. Granville L. 6241 WINTHROP. SHELDRAKE 9110.

THE BREAKERS

at the water's edge. 1200 Sherwin. Why not take advantage of the beach for the summer. Reas. rates. 2-3 rms. furn. and unfurnished.

DIVERSEY PLAZA.

Hotel Rooms, $10 week; 1 rm. Pullman, $50-$60; 2 rm. kitnts., $70-$80. Complete hotel service; 1 blk. to L, bus at door. 839 Diversey-pkwy. Lake View 8960.

THE BRIARWAY.

$10.50 per wk.; 1 r. kit. apts.; priv. bath; well furn. Mgr. on prem. 640 Briar-pl [1½ blks. W. of Broadway] or call Buck 1381.

COLUMBIA CREST,

1101 COLUMBIA-AV. Attractive 1 and 2 rm. apts.; complete service. $50 and up; ½ blk. to lake and bus.

DIVERSEY APT. HOTEL.

Compl. furn. 1 and 2 room apts.; excep. value; $55 to $125; full hotel service; bus at door. 430 Diversey-pkwy. Lake View 8210.

4735 Beacon—$12.50 Wk. Up.

Elegant 1 rm. kitchenettes. New bldg. Attr. furnished. Elec. refrig., maid and tel. serv. 3 blks. west of Uptown theater and L sta.

536 GRANT-PL.

2-3 kitchenette apts.; nicely furnished; new bldg.; elec. refr.; dress. rm., showers; best trans., $50 up. Mohawk 3187.

4050 SHERIDAN-RD.

2-3-4 room apts., completely furnished, newly decorated; electric refrigeration; excellent transportation. Bittersweet 3500.

ARNOLD APARTMENTS.

4737 MALDEN. EDGEWATER 6966. Modern apartments. $12.50 AND UP.

4528 AND 4543 MALDEN.

2 rms., newly furn., Frigid, living room, din., kit., bath; $55 and up; ½ blk. Wilson.

FOUNTAIN VIEW APTS.

Richly furn. 2-3 rm. apts., elec. refrig.; nr. Howard L, bus, beach. 7732 N. Ashland.

$40 UP—4119 KENMORE-AV

A SELECT FAMILY APT. HOTEL. 1-2-3 rms.; maid service; ¼ blk. bus, L. surf.

2525 N. CLARK-ST.—1 RM. PULLMAN KIT. $35 mo. up. New bldg.

477 DEMING-PL., 3 rms., $45 mo.; 2 rms., $35 mo.; wkly. if desired.

4554 MALDEN—AMAZING VALUE — $11 wk., 2 room apt.; kit. and dinette; bd. and new furn.; linens, silver, maid, desk and tel. serv. Come today. Free refr. Ideal sum. loca.

NEWLY DECORATED 2 RM. APT., NEAR the beaches; excellent transportation. Riviera Apts., 4845 Magnolia. Sunny. 1449.

1 RM. KITNT. APTS. IN NEW FIREPROOF apt. hotel; 2 blks. from beach; complete service; $13 a week and up. 641 Aldine-av.

3740 PINE GROVE AV.—BEAUT., NEWly furnished 4 room apt.; el. refrigeration. VERY REASONABLE.

SUBLEASE 6 MO., STREET VIEW, MY 2 rm. kit., din., bedrm. apt.; in-a-dor, tile bath, attr. furn.; $80; inc. gas, ref. Lon. 3220.

BEAU. FUR. PRI. APT. 3 RMS., COL. bath. $65; new Chinese rug, Majest. radio. Nolte, 4439 N. Lincoln-st. I. C. Rav. 3821.

3 SPAC. ROOMS AND KITNT., $55 UP. 1331 Estes-av., at lake; free gas and ref.; nicely furnished; excellent transportation.

BEAU. 2-3 RM. PRIV. APT.; GAS, LT., rfg.; bl. Loyola L. 1226 Albion. Very reas.

5 RM. APT., OUTSIDE RMS., FRIGID, RAdio; near lake; $80. 5062 Kenmore-av.

TO RENT—FURNISHED APARTMENTS.

NORTH.

IN EXCLUSIVE STREETERVILLE—

244 E. Pearson

WALKING DISTANCE TO LOOP. RENT $70 TO $200.

2-3-4 room apts., furn. or unfurn., kitchenettes and bedrooms, facing on lake shore park. Commissary dining rm., valet service, free maid service, gas, light, refrig.; every room outside and carpeted; bus at door.

MONTROSE BEACH HOTEL.

NEW BUILDING. 1 room apts., completely and elegantly fur. Radio in every apt. Tile baths and showers. Refrig. Soundproof. Coffee shop. Best trans. $50 TO $65.

PUBLIC GARAGE SERVICE............$10
925 MONTROSE-AV. 24 HOUR HOTEL SERVICE.

4423 SHERIDAN-RD.

Furnished or Unfurnished.

1½-3½ ROOM APTS.

All outside rooms; radio, gas, light, and refrigeration. Convenient to all transportation. LONGBEACH 8565.

NORTHWEST.

KEYSTONE CHATEAU

FURNISHED AND UNFURNISHED. 2-3-4 large and light rooms in well kept bldg., convenient shopping district; good tran. $40 up. Manager on premises. 4046 N. Keystone-av. Pensacola 0365.

2-3 ROOM KITCHNT. APTS.—NICELY FURnished and decorated; comp. service; excellent trans.; L, bus, 3 car lines. Reasonable. 2530 N. SACRAMENTO. BELMONT 3211.

1½-2½ BEAU. FUR. APTS., $50 UP; NEW bldg.; free elec. refrig.; full serv.; 1 blk. surf. and N. W. R. R. 3901 N. Tripp-av.

$40 UP—2-3-4-5 R. BEAUT. FURN.; FREE gas, lt., lg. yd.; also unfurn. 4028 Cullom.

1 RM. BEAU. FUR. KIT. APTS., GAS, REfrig.; lgt.; 1 blk. L; $50. 3355 Eastwood.

WEST.

NORTHPINE

APARTMENT HOTEL.

542-4 N. PINE-AV. [5500 W.]

THE NORTHPINE ....

HAS PERFECTION OF SERVICE—CONVENIENT LOCATION—ATTENTIVE MANAGEMENT—HOMELIKE CHARACTER AND EXCLUSIVE CLIENTELE.

SHOPPING DISTRICT, CHURCHES, SCHLS., PARKS, PUBLIC LIBRARY, Y. M. C. A. AND 5 LINES TRANSPORTATION, ALL WITHIN 2 BLOCKS.

CERVELL APT. HOTEL.

325 N. AUSTIN. COLUMBUS 1078. 2-3 rm. furn. kitch. apts.; el. refrig.; maid service; elec. elevator; ex. trans.; reas. rent.

3241 MAYPOLE-AV.

Finest 3 rm. furn. apt.; lrg. bedrm.; extra in-a-dor; new bldg.; mech. ref.; reas.; office.

35 N. MENARD (5800 W.).

Beau. 1-2-3 rm. apts.; gas, elec., REFRIG., LINEN; NR. ALL TRANSPORT.

115 N. PARKSIDE-AV., WYMERE APTS. 154 N. PARKSIDE-AV., PARK WEST. 1-2-3 rm. apts., beaut. furn., NEW BLDGS. FULL SERV. VERY MODERATE RENT.

FURN. 3, 4, 5 RMS.; ELEC. REFRIG.; SUN par.; best trans.; $40, $50, to $100. 2913 Washington-blvd. Ph. Humb. 3492.

JACKSON GABLES, 3412 JACKSON-BLVD. —1 and 2 rm. mod. kit. apts.; linen, gas, elec. refrig. free; reas. Van Buren 0107.

COOL, AIRY 1-2 RM. FURN. APTS.; FRIG., maid svc.; summer rentals. 4301 Monroe.

CLEAN KIT. APTS., NEAR L, SURF., BUS; price will please. 4024 West End-av.

5 NICELY FURN. ROOMS—2 BEDRMS.; all conven.; $14. 3330 Fulton-blvd.

5 RMS., 3 BEDRMS., NEW, FURN., EX. TR. Frig. Reas. rent. Jacobs. 4678 West End-av.

TO RENT—STORES.

South Side.

STORES—BUSY CORNER, 47TH-PRAIRIE. Reifman's, 230 E. 47th-st. Drex. 0686.

TO RENT—OFFICES AND SHOPS.

Central.

TRIBUNE TOWER

Beautiful corner suites, outside light, for workroom and private offices.

One and two private office suites with reception room, $80 per month and up.

Cork carpet, window shades, and awnings are included in rental.

11½ foot ceilings.

Apply to

HOLMES ONDERDONK.

Telephone Superior 0100.

1229 Tribune Tower.

ENGINEERING BLDG.

To Semi-Priv. offices; furnished or unfurn. ALSO Desk space, inc. secretarial and phone service. Phone Cen. 1689. 205 Wacker-dr.

BEAU. OFFICE DISPLAY SALES OR STUdio space; unusually light; low rent. EDWIN J. BOWES JR. & CO. 154 E. Erie-st. Whitehall 6026.

FURNISHED PRIV. OFCS., DESK SPACE. Mail add., switchbd., sten., sec'y service. $5 to $50 per mo. 8th flr., 20 E. Jackson.

CONWAY BLDG. — 2 PRIVATE OFFICES and reception room, $70. Phone Randolph 4331, Rm. 1604.

PRIVATE FURNISHED OFFICE—STENO. and phone serv., reas. Mailing address, $5. Rm. 520, 155 N. Clark. Central 0675.

DESK, $15; PH. SERV., $10; FURN. OFF. $27.50. Mdse. Mart, R. 1114. White. 6976.

RELIANCE BANK BLDG.—SMALL AND large units; reasonable rent. Mon. 2120.

TO RENT—FLOORS AND LOFTS.

WHY CROWD YOURSELF IN LOOP? WE have store and floor space close in West; rents $40 to $300; free parking. ALEX FRIEND & CO., Inc. Randolph 4913.

TO RENT—MANUFACTURING PROPERTY.

612 W. LAKE—VERY LIGHT, WELL KEPT. SPRINKLERS; LOW INS.; 500-1,200-2,000-2,500-3,500-4,500 sq. ft. BASE. 64-100; will div. Henry A. Knott, 112 W. Adams.

1 STORY FACTORY, 6,000 SQ. FT., BATZ ptd. oil ht. Reas. Ph. Austin 9442.

TO RENT—BUILDINGS.

FOR SALE OR LEASE—AT BARGAIN price; five 1 sty. bldgs.; 1 S., 1 N., 2 W.; con. 5,000 to 18,000 sq. ft. ea.; imm. poss. Harrington & Co., 812 1st National Bk. Bld.

OFFICE FURNITURE, FILES, SAFES.

CHIROPODIST CHAIR — 7454 COTTAGE Grove, R. 18. Ambassador 2882.

MAHOGANY OFFICE FURNISHINGS, RM. 566, Conway Bldg. Rand. 1478.

STORE FIXTURES.

BEAUTY SHOP AND BARBERS' FIXTURES —New and used; easy payments. PAIDAR CO., 1120 N. Wells-st. Ph. Diversey 0200.

NTL. CASH REGISTERS, COMPUTING scales, slicing mach. Also store and office fixtures. J. Bender, 901 W. Madison.

AIRPLANES.

WACO—3 PLANES; MUST SELL AT ONCE. Mr. Lee, 1142 N. Wells. Linc. 4098.

IDENTIFIED WACO 10 O. X. 5, $650. EXceptional buy. Address L S 533, Tribune.

REAL ESTATE FOR SALE.

APARTMENT BUILDINGS.

South Side.

3 FLAT BRK., 5 RMS., GLZD. SLPG. PCHS., tile baths, elec. refrig., Craftex walls; all mod. throughout; 36 ft. lot; side drive to 6 car bldg. gar. Nr. R. I., surf., stores, etc. $5,000 cash, or take bung. part payment. Swanson, 9242 Bishop-st.

DE LUXE 3 APT., 37½ FT. LOT. 9137 ADA-st., foreclosure; will trade; some cash. Beverly 7275 for appointment.

Northwest Side.

MODERN 2 FLAT BRK., 5-6 RMS., 2 CAR garage, wide lot in fine loc.; sacrifice, $9,500; terms. 3709 N. Lawndale-av. For particulars, Ph. Mr. Gilmore, Franklin 5790.

MUST SELL NOW—NEW 2 FLAT, 5 RMS., 2 baths, slp. pchs., h. w. ht., 40 ft. lot, 2 car gar. 4606 N. Harding-av.

$20,000 VALUE FOR ONLY $14,000; NEW 2 flat, 6-6 rms.; garage; wide lot. 4524 N. Springfield-av. Gilmore. Franklin 5790.

West Side.

FORECLOSURE—BARGAIN MUST BE SOLD. 4311 Wilcox-av.; 6-6, three rm. basement apt.; brk.; h. w. ht.; garages; 2 flat rented $75; price $8,500. Owner on prem. today, 3 to 5 p. m. Phone Austin 1651.

CO-OPERATIVE APARTMENTS.

South Side.

MODERN 4 R. CO-OP., NR. LAKE, 2 BLKS. I. C.; need cash; make offer. Monthly assessments $37. Address G 303, Tribune.

HOUSES.

South Side.

$50 DOWN

$50 A MONTH

New 5 rm. mod. steel const. brk. bung., all conv.; furnace heat, lge. basements, floored attic, built-in bath tubs, showers, Venetian medicine cabinets, cedar closets, glazed porches, yards graded and fenced. Best materials throughout. All impr. in, streets paved. Schools, churches, trans.

PRICE, $7,450.

FRANK DE LUGACH, OWNER, 349 W. 101ST-ST.

P. S.—The $50 monthly payments include principal, interest, taxes, insurance, and mortgage renewals. No extras of any kind.

SACRIFICE

HYDE PARK MANSION.

4906 ELLIS-AV.

Open for inspection Sunday, 2 to 5; beautiful 10 rm. home, designed by R. M. Marshall; 3 baths, unusual recreation rm.; oil heat, canvased walls throughout; perfect cond.; will consider reas. offer. Ph. Rogers Park 3369, or Franklin 8397.

WILL SAC. 4 RM. BRK. BUNG., LOT 50X 125; real barg., only $5,250; small cash down paymt., or large. late mod. truck. Call Bittersweet 9161 for appt.

6 ROOM BUNGALOW, $7,300, STEAM HT.; 2 car garage; 92d and Jeffrey; 3½ years old. Wonderful buy. Melvin. Phone Fairfax 8201.

5430 INGLESIDE-AV.—8 RM. BRICK, STM. heated res.; 2 car garage; mortgage $2,800; good vacant or bonds and cash for $6,000 equity. H. P. 2215.

WILL ACCEPT 1ST MTGE. BONDS FOR MY brick bungalow at 8020 Princeton-av. Walther. Central 3338.

6 RM. BUNG.—FIREPL.; 40 FT. LOT; H. W. ht., Timeostat; brk. gar.; 1st mtg.; bargain, close est. 7410 Paxton. Dor. 9734.

Southwest Side.

MARQUETTE PK.—MOD. 5 ROOM BUNG.; hot wat. ht.; nice location; lot 30x125; will sac. for $5,850. Owner. Pros. 1696.

FORECLOSURE—5 RMS., BRICK BUNG.; rear porch encl.; 2 car gar.; no assessments to pay. Call 2-5. 6338 S. Talman-av.

5949 MAPLEWOOD; 6 RM. BRK. BUNG.; h. w. ht.; oct. frt.; must sell act. death.

North Side.

A HOME FOR YOU NEAR THE LAKE; Edgewater; 35 ft. lot; only $10,500; easy. ARTHUR KRUGGEL & CO., 4865 Broadway.

Northwest Side.

INVESTIGATE THIS SPECIAL OFFER. ONLY $45.00 A MONTH FOR OUR NEW 5 ROOM BUNGALOW. YOU ARE DEALING DIRECTLY WITH THE OWNER. ADDRESS L Y 108, TRIBUNE.

FINANCE COMPANY WILL SACRIFICE beautiful 7 rm. bungalow in Ravenswood Manor, 4 bedrooms, h. w. heat, oil burner, 2 car garage, etc.; immediate possession. See it at 4417 N. Sacramento Saturday or Sunday only, from 1 to 5 p. m.

BRICK BUNGALOW IN PORTAGE PK. 5205 WARNER-AV.

5 rooms, sun parlor, ht. w. ht., garage, wide lot. Sac. $7,500; terms. Call Mr. Gilmore. Franklin 5700 for appt. to inspect.

6 RM. NEW BR. BUNGALOW; ALL IMPS. in and pd. for; must sell quick; $6,750; terms. National 0365.

6 RM. BRK. BUNGALOW; H. W. HT.; 2 car brk. gar.; st., alley paid; $8,450; E-Z terms. Advance Realty Co., 4916 Irving Pk.

3 RM. HSE., NR. SUNNYSIDE, NR. TRANS. $100 down, $25 per mo., for $1,650. Large lot. Address L J 88, Tribune.

HOUSE ON LOGAN SQUARE, 2 FLATS, 4 room brick house. Tel. Brunswick 3483.

FORECLOSURE—NEW 5 RM. BR. BUNGAlow; price $4,250; cash $300. Lack. 6181.

HOME FOR 3 RMS., BATH, LGE. LT. $3,400, $300 dn., bal. $30 mo. New.0634.

HOUSES BUILT TO ORDER.

WILL BUILD ON YOUR LOT BUNG. OR 2 flat without a down payment. H. Finegold, 4932 N. California-av. Longbeach 1611.

REAL ESTATE—MFG. PROPERTY.

FOR SALE — NEW 1 STORY DAYLIGHT shop steel truss bldg.; 17,600 sq. ft. and 95,000 sq. ft. land. Long Belt switch. CHANDLER & MONTAGUE. Rand. 1653.

VACANT.

South Side.

N. W. COR. 103D CLAREMONT—194X100; owner will sell at sac. James G. Barsaloux, Inc., 1500 E. 63d-st. Hyde Pk. 0010.

Northwest Side.

LOT 60X133 ON 75TH-AV.—AT A SACRIfice. Keystone 8754.

REAL ESTATE—OAK PARK—AUSTIN.

422 N. ELMWOOD-AV.—NOW $13,850; 7 rm., h. w. ht., res.; sun porch adj. large liv. rm.; full tile bath; lav. 1st floor; wooded lot 57½x172, well landscaped; specials paid; 3 blks to "L"; nr. grade and high schools; leaving town; open this Sat. and Sun., 3 to 8 p. m.

WILL SACRIFICE 6 RM. OAK PARK BRK. res. for quick deal; h. w. ht.; 2 car garage; like new throughout; price $9,500; terms. Open today, 1 to 8 p. m. 1150 S. Cuyler-av. Owner. Village 5100.

BR. BUNGALOW NR. COLUMBUS PK.; 5 rm., tile bath, glzd. pch., good htg. plant; $7,950; terms. 928 S. Mayfield-av.

REAL ESTATE—SUBURBAN—SOUTH.

Homewood—35 minutes to loop.

LOT FOR SALE OR TRADE—LOCATED Homewood C. C. Addition. Call Canal 7296.

Miscellaneous.

2¼ ACRES—$750.

Sell on terms to suit. J. A. Sherman, 6211 S. Troy. Republic 4995.

REAL ESTATE—SUBURBAN—S. W.

100X200 ON OGDEN-AV.

Total Price, $850.

Facing 40 ft. Ogden-av., business center and transp. easily accessible; 40 minutes to loop. Business conditions have forced me to reduce pr. to half of value. Will take $100 cash and $10 per mo. Address X A 207, Tribune.

HOME ON 106X160.

New 5 rm. modern home; close to transp., schl. and stores. 39 minutes to loop. Bargain. Pr. reduced to $4,975 for quick sale; terms $500 cash and $45 per mo. Address X H 508, Tribune.

Acre and Trees—$100 Cash.

Fine pl. to build, also real investmt. 160 ft. of hard rd. frontage. Good sub. serv. to loop. Will sac. for $595. First party with $100 cash gets this buy. Address X K 312, Tribune.

FREE TICKETS TO ELMORE'S POULTRY Farm at Tinley Pk.; 47 minutes from the loop on Rock Island railroad. Call Franklin 2650, 100 N. La Salle.

REAL ESTATE—SUBURBAN—NORTH.

Evanston—19 minutes to loop.

MOD. 6 RM. BRICK BUNG.; H. W. OIL ht.; nr. schools; will sell reasonable. 2144 Barton-av. Ph. Greenleaf 0782.

Hubbard Woods—28 minutes to loop.

BUY LIKE RENT—BRK. ENG. COL.; 5 bedr.; 3 ba.; oil ht.; large lot; nr. lake. $26,000. Kroll & Smith, Wilmette 800.

Glencoe—30 minutes to loop.

GLENCOE SACRIFICE—7 rms., 3 baths oil ht., large wooded lot; beamed ceiling living rm.; many extras; radically reduced. John F. Hahn, Inc. Rog. Pk. 5115. Call today or Monday.

ATTRACTIVE CAPE COD 7 ROOM HOUSE, 3 porches, complete accessories; well financed; price $18,500 or best offer. 466 Woodlawn-av. Ph. Glencoe 1395.

Wilmette—22 minutes to loop.

15 Crescent-pl., Wilmette.

Beautiful 8-rm., sun par., bek. residence, 2 baths and lav.; 2 car garage; 100 ft. lot, large trees, excel. loc. Owner. Wilmette 443.

Winnetka—26 minutes to loop.

ATTRAC. 7 RM. 2 BATH RESID.; EAST side 100 ft.; beaut. grounds; $19,500.

Hokanson & Jenks, Inc.,

513 Davis-st., Evanston. Greenleaf 1617.

REAL ESTATE—SUBURBAN—N. W.

Arlington Heights—33 min. to loop.

5 ACRES FRONTING RAND-RD., $495 PER ac. Will finance small home for responsible party. State 3861.

REAL ESTATE—SUBURBAN—N. W.

Arlington Heights—32 min. to loop.
WILL ACCEPT REAL ESTATE BONDS at par as full payment FOR
New English 2 story, 6 rm. and breakfast rm., 3 bdrms., tile bath, shower, 2 wood burning fireplaces; h. w. ht.; 2 car gar.; lge. lot, beautifully landscaped.
THIS HOME IS A BARGAIN.
PETER STEINBACH.
… N. Wacker-dr. Central 3237.

REAL ESTATE—SUBURBAN—WEST.

Berwyn—17 minutes to loop.
BARGAIN—6 RM. RES.; LIKE NEW; OPEN … to 8 p. m.; price $7,600; terms. … Wenonah-av. Owner. Village 5101.
… OGDEN, GRANT; MAKE OFFER; … small house. Berwyn 1294R.

Cicero—15 minutes to loop.
… ENGLISH HOME, 6 LGE. RMS., HOT … 59th-ct. Price $8,350.

Downers Grove—34 min. to loop.
… BARGAIN: LOT 60X220 FT.; SEWER, … elec., fruit, shade trees; fine for … gardening; 4 blks. to C. B. & Q. … must sell; $3,250 on liberal … L B 347, Tribune.
… COZY, WARM, WELL BUILT … elec., gas, sidewalk, paved … stores and depot; pr. $3,500; … $30 mo. R. A. Modjeska.

Elmhurst—29 minutes to loop.
… COLONIAL HOME; TILE … on Oriole-av.; lg. liv. rm.; … tile bath; 2 car gar.; $12,… 414 E. St. Charles-rd.

Lombard—31 minutes to loop.
… WELL BUILT COTTAGE, … elec.; $100 dn., $30 … 317, Tribune.

Oak Park—16 minutes to loop.
[See Real Estate—Oak Park-Austin.]

River Forest—13 minutes to loop.
FOR SALE—6 RM. BUNG., AT A REAL … p. m. and all day Sun. … River Forest. Ph. Euc. 976.

Villa Park—30 minutes to loop.
ATTRACTIVE 5 ROOM HOUSE— … MONTHLY PAYMENTS. … KRAMER, OWNER, … ST. CHARLES-ROAD, … 3450 or Central 4035.

Miscellaneous.
WESTMONT.
For Sale—4 room house; furnace and complete plumbing; close to depot; real bargain; … Address X H 596, Tribune.

REAL ESTATE—SUBURBAN—MISCELL'S.

SEE FARMS FREE!
… small farms are sold on easy … See them free by com… Rock Island Station, LaSalle … Gate No. 7, for free round … 1 o'clock train, Daylight Sav… Farm 3800, or Franklin 8387.

5 Acres Cheap—$150 Cash.
… on stone rd.; 4 blks. to schl., … Quick serv. to loop. … chickens and truck farm. … $1,175, I need $150 cash, bal. … X O 110, Tribune.

REAL ESTATE—ACRE PROPERTY.

… FARM; RIVER FRONT; 9 RM. … 3 blks. to town on paved … R. R. No. 2, Box 66A.

REAL ESTATE—SUMMER RESORTS.

BEAUTIFUL COTTAGE.
… large wooded lot; Bangs … sell for $1,800. Mod… $300 down. … cottage, $795; near … Benjamin, Central 6829.
ATTRACTIVE NEW SUMMER COTTAGE … near park and water at … miles N. W. of Chi… sand beach in Lake … $850, $50 down, bal. … an exceptional opp. … T E 236, Tribune.
LAKE GENEVA—EXCEPTIONAL BARGAIN. … furn. or unfurn.; run. wat., … beautifully wooded lot, sandy … Ask for Arthur Pederson, Ce… Williams Bay, Wis.
IMMEDIATE POSSN. MUST SACRIFICE … cottage on lake 34 mi. N. W. … 100 ft. from beach. Private … T E 236, Tribune.
MUST SACRIFICE MY LOT AND COT… Wisconsin lake, 2½ hours … for quick sale. Will take … Address A 366, Tribune.
… LAKE LOT, 25 MILES N. W., … home site, suburban … cash, balance terms.
… MY LAKE FRONT LOT AT S… 3 hrs. Chgo.; priv. bathing; … water; attractive terms.
… WOODED LOT AT LAKE … with Park and Playgd., $25 dn., … L Y 576, Tribune.
… MY WIS. SUMMER CTG. FOR … part cash; 2½ … Y F 151, Tribune.
… ROOM ALL MOD… Lake, Ind. North … Higgins, Goshen, Ind.
… RENT FOR MONTH … 6 rms., all modern … Ostruck, Ripon, Wis.
LAKE GENEVA—BARGS. IN HOMES AND … Cedar Point Park, Williams Bay, Wis.
… RIVER WATER FRONT LOTS … Y F 375, Tribune.

REAL ESTATE—FARM LANDS.

Florida.
… FRUIT AND VEGETABLE … Volusia county, Fla.; … roads; will accept … bank pass books. … 228 N. La Salle.

Illinois.
… OF GOOD BLACK FARM LAND, … state road; price … Tel. Central 1716.

Indiana.
FOR SALE—DIRECT FROM OWNER: 200 acre farm, Laporte county; new five rm. … fine crops; about 25 … reasonable for … Frank L. Fisher, R. 1, Box …

Michigan.
… LOCATED 4½ MILES NORTH… Kalamazoo, Mich. A large house, … two barns and other out… acres of alfalfa … Only a few miles from … with good soil this farm of… Price $7,000.
… Farm in Van Buren county, … of Bloomingdale, Mich. … Great Bear lake and … the lake on a public … beautiful shade trees, an op… to make this a … Large well built … hardwood floors, electric … other out buildings. … good orchard. … poultry farm located … City, Mich. Eight room house, … Large barn, large … houses, garage and … Good sandy loam soil, well …
… detailed information address … Trust Company, Grand Rapids.
… FARMS, 40 TO 80 AC. I WILL … together at half values … buildings complete. … L B 258, Tribune.
… LAKE, S. W. MICH.—10 ACS. … frontage; good beach; … no trades; only $1,500; … L T 314, Tribune.
… ROAD, NR. TOWN; 4 RM. … barn, etc.; tim., fruit, cow, … Bossler, 140 S. Dearborn.
… PAVED RD., 30 CLRD. … orchard, $1,450; $100 cash, $10 … Fremont, Mich.

Wisconsin.
… LAND GRANT LANDS IN UP… free information; ask for … homeseekers rates. Address … Land Dept., Soo Line Ry.
… PRICES AND TERMS … FARM LAND CO., … W. Monroe, Chicago.

REAL ESTATE—OTHER CITIES.

… YORKVILLE, ILL. LOT … room house, garage; 2 blks. … part cash will do … Yorkville, Ill.

REAL ESTATE—TIMBER AND COAL.

… VIRGIN HARDWOOD TIM… Concordia Parish, Louisiana. … cash purchaser need … Shelbyville, Ill.

REAL ESTATE WANTED.

For Cash.
… WITH CASH FOR … property. … & CO., 33 N. LA SALLE-ST.

REAL ESTATE FOR EXCHANGE.

Apartments.
… CASH, 2 FLAT BRK., … with one mtge., exch. for … Capitol 2020.
… 2 FLAT FOR … State 7713.

Business Property.
… FLAT BRICK; WANT GOOD … Quinlan & Tyson, Inc., 1 …

Houses.
… ON ¼ ACRE WOODED … to loop. Clear title. Will … or other r. e. in trade.
… BELLEWOOD, 5 RMS., … for vacant or old im… State 7713.
… HOME IN PARK … equity in smaller or … State 7714.

REAL ESTATE FOR EXCHANGE.

Vacant.
WANTED—FLAT BLDG. OR STORE IN EXchange for my choicely located vacant, apt. sites or business lots. Title guaranteed by Chicago Title and Trust Co. Address T E 235, Tribune.

Miscellaneous.
EXCHANGE YOUR SCATTERED PROP., vacant, im., or farm land, for real estate here on which your full invest. is protected by a repurchase bond from a large bonding company. Address X F 302, Tribune.

REAL ESTATE LOANS.

First Mortgage.
Investment Opportunity.
1st mtge. loan, $15,000 on north Evanston income property. Annual rental nearly 1-3 amount of loan. Will pay 6½%; no commission. Address O L 559, Tribune.
WANTED—FIRST MTG. LOAN, $8,000, ON business corner valued at $15,000. Will par 10 per cent commission and interest. Loan returnable at $100 mo. Address L H 331, Tribune.
LOANS TO PROPERTY OWNERS—MAKE and buy 1st and 2d mtgs.; also contracts. Rm. 1116, 134 N. La Salle. Rand. 1187.
LOANS ON IMPROVED NORTH SIDE property; quick service. John J. Ready & Co., 4001 Sheridan-rd. Buckingham 0500.

Junior Mortgage.
2D MORTGAGE LOANS.
This old established industrial banking house, which has served so many others in Chicago, is prepared to take care of second mortgage financing for you.
TRUSTEES SYSTEM SERVICE,
LOOP OFFICE TRUSTEES SYSTEM BLDG., N. E. COR. WELLS AND LAKE-STS.
1630 BELMONT-AV. [Near Lincoln].
3231 W. MADISON-ST. [Near Kedzie].
724 W. 63D-ST. [Near Halsted].
2D MORTGAGE LOANS SINCE 1906. Made, bought, loaned on. You get money in one day. Ask any bank about us. SIMMONS BROS., 69 W. Washington-st.

STOCKS AND BONDS.

BONDHOLDERS.
For daily quotations or information call Franklin 7860.
REAL ESTATE BONDS, ALL ISSUES, bought and sold. See us for better prices. City Investment Co. Cent. 7332. 105 W. Adams.
WE HAVE MARKETS ON ALL REAL Estate bonds or stocks. VICTOR FLEMING & CO., 1 La Salle-st., State 5670.

FINANCIAL.

WANTED—TO BORROW $3,700 AT 7%, 18 months; good security; private; no commission. Address O L 573, Tribune.
HAVE MONEY TO LOAN ON LISTED SEcurities. Call River Grove 1755-R.

MORTGAGES FOR SALE AND WANTED.

FOR SALE—SEASONED 1ST MTGS. ON homes, always safe, $1,000 up. ROBERTSON BOND & MTG. CO., 35 N. Dearborn.
$9,500 1ST MTGE. GOOD STANDING. Vacant downtown corner. Liberal discount. Address Y F 132, Tribune.

BUILDING MATERIALS.

POSITIVELY LOWEST PRICES IN TOWN on sash doors, mouldings, roofing, and any kind of lumber or millwork. $1 souvenir FREE if you present this ad.
Chicago Millmen's Clearing House, 2431-33 Irving Park-blvd. Keystone 7370.

BUSINESS OPPORTUNITIES.

Businesses For Sale.
BARBECUE AND SODA FOUNTAIN—FULLY equipped; doing good business; near Harvey. Address Y A 591, Tribune.
BARBECUE BUSINESS—AND FIXTURES. $300 cash. 7208 Addison-st.
BARBER SHOPS AND BEAUTY SHOPS—For Sale—Also fixtures, new and used. PAIDAR CO., 1120 N. Wells-st. Div. 0200.
BEAUTY PARLOR—FOR SALE SUPPLIES, equipment; cash; easy terms; catalogue sent. GIBBS & CO., 21 S. Wabash-av.
DEL., CANDY, CIGARS, ICE CREAM—CORner store, doing good business. Must sac. for only $675, time payments. Rent $40 with living rooms. 2059 N. Racine-av.
DEL., CANDY, CIGARS—OLD EST.; BIG paying corner; rent $35; 4 rms.; nr. big schl.; $625; terms or best offer; best in city. 3450 Grace-st., near Elston-av.
DELICATESSEN-GROCERY—REASONABLE. Cash or terms. 3463 N. Cicero-av.
DELIC.—FOUNT., LUNCH; ON BUSY HIway; reas. rent; bargain. 319 E. 95th-st.
DELIC.—HI-CLASS; SELL ACCT. SICKNESS; consider part trade. 5663 Lake.
DELICATESSEN—FOR SALE—REASONAble. Good location. 833 Webster-av.
DELIC.-GROC.—WOND. LOC.; RT. $45; 3 liv. rooms, steam heat. 3402 N. Cicero.
DENTAL OFFICE—FULLY EQUIP.; REAS. rent; liv. rms.; old est.; oppr. for young dentist. Monroe 4484.
DRESS SHOP—MOD., WOND. LOC., FULLY equip., inc. steel vault; barg. for quick sale. For infor. call Hemlock 2996.
FOOD SHOP—MONEY MAKER, $650. LIV. rms. No compet. Nr. L. 6311 S. Loomis.
GARAGE—FOR 100 CARS AND NEW AND used car sales; on busy car line; nr. World's Fair site; will sell or trade. G. Kiede, 4422½ Drexel-blvd. Oak. 6588.
GAS STA.—REPAIR, PAINT SHP.; EST. 11 yrs.; ex. loc. Reas. rt. 8½ yr. lse. Barg., terms. 2021 N. Crawford. Bel. 0547.
GAS STATION FOR SALE OR LEASE—TO reliable party; good loc. northwest side. Call Spauld. 5066.
GAS. STA.—S. E. COR. LOC.; WELL EST.; using 12,000 gal.; worth $3,500; must sell, $1,500. 8173 S. Chicago-av. Regent 4386.
GAS BULK PLANT—CAP. 50,000 GAL. REtail serv. sta. Address Y A 481, Tribune.
GAS STATION—WASHG., GREAS.; GOOD loc.; bargain for cash. 1145 Roosevelt.
GAS STATION—LEASE AND EQUIPMENT. 90th-st. and S. Hermitage-av.
GENERAL—GROCERY STORE AND PROPerty; 60 mi. from Chicago; $3,000 will handle. Address F L 48, Tribune.
GROCERY—ROYAL BLUE, WELL ESTAB. in Evanston; good loc.; A1 stock; new fixt.; good bus.; owner leav. city, will sac. Address Y N 538, Tribune.
HARDWARE—INDUSTRIAL; EST. 50 YRS. Worth $18,000; will sacrifice for cash. Address Y A 145, Tribune.
LUNCH ROOM—GOOD PAYING; REASONably priced; located on South Side transfer corner; owner has other interest. Inquire 647 W. 12th-pl.
MEAT MKT.—GROC., DELIC., EST. 20 YRS. Cheap rt.; gd. bus.; reas. Victory 3489.
MILLINERY STORE—GOOD LOCATION; ESTablished; reasonable. 1647 W. 79th.
RESTAUR.—EST. 16 YRS. SEATS 125. INvestigate. Address Y A 478, Tribune.
RESTAURANT — SMALL; $650, HALF cash, balance easy terms. 622 E. 63d-st.
ROOMING HOUSE—8 RMS., 2 CAR GAR.; low rent. Well furnished. Will sacrifice at low price on account of sickness. 3220 Carroll-av. Nevada 8688.
ROOMING HOUSE—40 RMS., MOD. BLDG.; 1 blk. Lincoln Pk., well furn. and rented; good income; reas. rent. Diversey 2754.
RMG. HSE.—35 RMS.; EXCL. N. S. LOC.; 5 yr. lse.; rt. $325; elec. furn.; $1,000 req. Steinbock & Alexander, 160 N. La Salle.
SANDWICH SHOP—GOOD BUY; BEST LOC.; $350 cash. Keys. 5345. 3412 Lawrence.
SERVICE STA. — HSE., COTTAGES, AT Mauston, Wis. Good locat. Address A 361, Tribune.
UPHOLSTERING SHOP—GD. LOC.; PARTners disagree. Call South Shore 2227.
WINDOW SHADE MFG. CO. AND EQUIPment—Good business; must sacrifice; $250. For information, Lafayette 0420.
HAVE FINE OPPORTUNITY FOR METAL or woodworker with $300. Lon. 2968.

Partnerships and Investments.
AN INVESTMENT OPPORTUNITY IS BEING offered by an old established concern doing good business. Investigate this proposition; $10,000 to $25,000 required.
ADDRESS Y A 456, TRIBUNE.

Concessions and Locations.
GAS STATION TO RENT.
Fully equipped, splendid location; reasonable rent to financially responsible party. Address T T 341, Tribune.
TO RENT—A1 LOC. FOR TIRE BATTERY shop. Write T. L. O'Hara, 1049 S. Austin.
REST. FOR RENT—FULLY EQUIPPED; double transfer corner. Victory 2896.

Business Service.
REAL ESTATE BROKERS OR SALESMEN.
Call at our Real Estate Division and get particulars. We want 200 garages in Chicago to take over on lease basis or management contract. Call HART GARAGES, INC., Room 526, 221 N. La Salle-st.
PATENTS PROCURED — EASY TERMS; booklet free. Practical inventions financed or marketed. SANDERS, 536 S. Clark-st.

Business Equipment.
MANUFACTURING PLANTS, MECHANICAL devices put in production. INDUSTRIAL LOCATING CO., 7 S. Dearborn-st.

Wanted.
ROOMING HOUSES FOR SALE OR LEASE from owners of bldgs.; we have considerable number of clients interested. Call, phone or write Mr. Polin, John B. De Voney & Co., Inc., 1156 N. Clark-st. Ph. Linc. 3640.
100 CAR GARAGE.
or over, on a reasonable lease; N. S. location preferred. Address Y A 477, Tribune.
WILL RENT OR BUY SMALL LUNCHRM. on small tms. Address A 227, Tribune.

BARTER AND EXCHANGE.

SELL OR TRADE—3½ TON 14 FT. STAKE truck. 2953 N. Ashland. Buck. 2067.
WILL EXCHANGE PACKARD WORTH AT least $500 for diamond. Stewart 4224.

BILLIARDS AND BOWLING.

REBUILT TABLES AS LOW AS $160.
The BRUNSWICK-BALKE-COLLENDER CO.
623-633 S. Wabash. Wabash 4020.

WINNIE WINKLE, THE BREADWINNER: *All Work and No Pay*

AUTOMOBILES FOR SALE.

FORD DAY!
TODAY

Marvelous Bargains
CARS LIKE NEW!

'29 Stand. Coupe	$187
'29 Stand Coupe	212
'29 Sport Coupe	237
'29 Tudor	257
'30 Spt. Rdstr.	317
'30 Tudor	337
'30 Stand. Coupe	352
'30 Spt. Rdstr., 6 w. w.	353
'30 Spt. Coupe	373
'31 Tudor	377
'30 De Luxe Coupe	383

AND MANY OTHERS.
DASHIELL MOTOR CO.
2522 S. Michigan-av.

Auburn Brougham.
Car in excellent condition throughout. New paint and tires. Black and cream color. Priced to sell. $100 down. GMAC. Terms. Community Motors, Inc., 6259 Broadway. Hollycourt 4300. 1 blk. So. of Devon.
AUBURN — SEDAN, 1929, THAT WAS owned by a college professor, who only gave it occasional driving. Now every detail of the interior and exterior appears new. Motor is A1; $545; terms. Studebaker Sales, 26th and Michigan.
AUBURN—1930 SEDAN, LATEST "125"; "8"; side mounts; 3,542 miles; $695, tms. Fitzpatrick, 6555 Cottage Grove. Alw. open.
AUBURN—895 SPORT SEDAN, '30; RUN very little; best eqpment.; cannot be told from new; $575. 7342 Stony Island-av.
AUBURN—1931 NEW STYLE CUSTOM Sed.; free wheeling, white wall tires; run 1,000 mi.; $350 dn. 4645-47 W. Madison-st.
AUBURN—1931 CONV. SPORT SEDAN; driven 1,500 mi.; 6 W. W.; side mounts, free wheeling. 30% saving. 2858 Lawrence.
AUBURN—'31 CUST. SEDAN. HARDLY soiled; save $300. 914 Diversey.
BUICK—SEDAN, RECENT MAST. 6 THAT was oiled and greased every 500 miles by the original owner, so now it's topnotch in every respect. Equipped with every essential extra. Considering the condition of this Buick it's a sensational value at our reduced price of $595. Terms. STUDEBAKER SALES, 26th and Michigan.
BUICK—1929 DE LUXE SPORT RDSTR.
Has 6 wire wheels, fender wells, Vogue white wall tires, spotlight, etc. A car you will be proud of. Guaranteed by
Charles Lange & Bros. Co.,
3158 N. HALSTED-ST.

Buick 1929 Master 6 Sedan.
4 door; perfect mechanical condition. Exceptionally fine appearance. Price only $650. Will accept small down payment.
1143 DIVERSEY-BLVD.

BUICKS—1931, 87 SEDAN, 5 PASS.	$1,175
1931 61 Sedan	1,095
1931-86 De Luxe Coupe	1,175
1930 Master Sedan	895
1930 Master Sport Coupe	750

Guar., tms., trade. 4645 W. Madison-st.

Buick 1929 De Luxe Sedan.
7 pass., 6 artillery wheels, spares in fender wells. This car would ordinarily sell for $800 but to close out we will take only $685, terms arranged. 5107 N. Clark-st.
BUICK—1930-60 7 PASS. SEDAN; 6 WIRE wheels, side mounts $1,295
FAGET BUICK CO.,
6455 S. Western-av. Prospect 6504.
BUICK—1930 5 PASS. COUPE, MODEL '30-68; very low mileage. The original finish is like new; prac. new tires. A-1 mechanically. Only $1,085. 650 Madison-st., Oak Park. Austin 2102 or Euclid 6500.
BUICKS—
The most complete line of current model Buicks in Chicago. Priced from $150 to $1,500. James Levy Motor Co., 23d and Michigan-av.
BUICK—COUPE; MASTER 1927; 5 WIRE wheels, rumble seat; in storage 22 mos.; perf. cond. thruout. Pay $283 bill. 5051 Broadway Garage, Longbeach 4272.
BUICK—'30-57 SEDAN, 5 PASS.; A-1 .. $875
Buick '30-47 Sedan, 5 p., radio $825
Buick [Marq.] '30 Sed.; w. w.; s. m. $565
TERMS, TRADE. 6811 S. HALSTED-ST.
BUICK—'28 STD. SED.; $300; CAR LOOKS like new; bargain; cash or terms. Private. 5334 W. Madison-st., 2d Apt. Mans. 1346.
BUICK—1928 COUNTRY CLUB COUPE, $465. Master 6 with rumble seat. Equal to a new car. 4533 MADISON-ST.
BUICK—LATEST 1930 7 PASSENGER SED.; 6 wire wheels, fender mtd.; cost $2,175; sac. of $1,000; tms., trade. 2810 W. Madison.
BUICK—8, LATEST 1931 5 PASS. SEDAN, $795. 3327 Milwaukee-av.
BUICK — VICTORIA COUPE; LATE MOD. No dealers; overhauled. Buck. 5133.

Cadillac Late '30 Town Sed.
Special 1931 equipment including Radiator Grille, 6 wire wheels, 2 spares in fender wells. Chrome tire covers and other late refinements. Car used only months and cannot be told from new. Specially priced at only $1,975. Terms.
1143 Diversey-blvd. Ph. Bittersweet 3275.
CADILLAC—SEDAN, MODEL 314, THAT was owned by a wealthy family and given expert attention by their chauffeur. The appearance is very attractive and the motor performs smoothly and quietly. Very fully equipped. Reduced to $395. Terms. STUDEBAKER SALES, 26th and Michigan.
CADILLAC—V-16, 5 PASS. DE LUXE SED.; 6 wire wheels, fender wells; driv. little; guar. like a new car; fully equip.; rare buy at $2,975; also 1930 Cadillac 5 pass. de luxe coupe, 6 wire wheels, fender wells; fully equip.; bargain at $1,850; terms.
4635-37 W. MADISON-ST.
CADILLAC—V 16S, V 8S, RADIO DE LUXE V 16, 7, 5 AND TOWN SEDANS.
RADIO DE LUXE. ½ COST.
V 8s, 7, 5 TOWN SEDANS, LOW AS $1,875.
F-E-L-Z, 1132 DIVERSEY-BLVD.
CADILLAC—1931 V-12 DE LUXE 5 PASS. sedan, 6 wire whls., white wall, etc.; latest $4,250 car, almost new, now $3,450, tms. LARRY O'ROURKE, Inc., 2701 W. Madison.
CADDILLAC—1930 DELUXE TOWN SEDAN; 6 w. whls.; f. wells; guar.; like n. ..$2,250 Emil Denemark, Craw. 4100. 3860 Ogden-av.
CADILLAC—'29 5 PASS. SED.; PERF. CON. Eqpd.; $975; terms. 3245 W. North-av.
CHANDLER—4 DOOR SEDAN, LATE MODel, in perfect condition, $85. McFarland-Keenan, 7647 S. Halsted. Triangle 7000.
CHANDLER—'28 4 DOOR SEDAN, $135. Mrs. Sinton, 3423 Madison.
CHEVROLET—COACH, LATE 1930, FULLY equipped; A-1 condition; will sacrifice $325; terms or trade. Ph. Mr. Abrams, Mohawk 1470.
CHEVROLET—1930 COUPE; 6 WHEELS, S. mts., heater, spotlit., $395. Chevrolet, '28 Sedan, $70 down. 2912 Montrose-av.
CHEVROLET—LATEST '30 4 DR. SEDAN; driven 1,200 miles; cannot be told from new; barg.; $395. Terms. 2951 W. Madison.
CHEVROLET—LATE '29 6 CYL. COUPE; perfect shape; sacrifice for $250; terms or trade. 9252 South Chicago-av.
CHEVROLET—1930 2 DR. SEDAN; CAR IN excellent shape; bargain; cash or terms. 5334 W. Madison-st., 2d apt. Mans. 1346.
CHEV.—COUPE, '31; 30 DAYS OLD. SELL best offer. Pri. party. Lawn. 7224.
CHEV.—'30 2 DR. SEDAN; USED VERY little; $325; trms., tr. 2810 W. Madison.

AUTOMOBILES FOR SALE.

GOLDEN RULE FINANCE CO.
OPEN EVERY EVENING.

1930 Hudson sport roadster, wire wheels, side mounts, radio	$ 550
1931 Marmon Big 8 Sedan, wire wheels, side mounts	1,195
1931 Hudson Town Sedan, wire wheels, side mounts	695
1929 Auburn 6 Sedan	450
1931 De Soto 8 Sedan	565
1929 Hupmobile 2 Door Brougham, wire wheels, side mounts	495
1928 Lincoln Sedan	595
1930 Buick Model 57 Sedan	795
1930 Marmon 8 Coupe, rumble seat, wire wheels, side mounts	595
1930 Marmon 8 Sedan	395
1930 Nash Convertible Coupe	545
1930 Hudson Sport Sedan	450
1930 Auburn 8 Sedan, wire wheels, side mounts	495
1931 Nash 6 Sedan, wire wheels, side mounts	595
1930 Essex 2 Door Sedan	395
1929 Buick Model 47 Sedan	450
1929 Cadillac 341 Sedan	875
1929 Hupmobile 8 Sedan, wire wheels, side mounts	595
1929 Roosevelt Victoria Coupe	295
1929 Nash Advanced 6 Sedan	495
1928 Studebaker Commander Sedan	295
1930 Essex Coupe	225
1929 Essex Coupe	150
1930 Auburn 125 Sedan, wire wheels, side mounts	695
1930 Ford Sport Roadster, side mts.	325
1930 Studebaker Sport Coupe, wire wheels, side mounts	395
1930 Peerless 4 door Sedan	395
1931 Durant Sport Roadster	575
1928 Buck Sedan	345
1930 Durant Sport Coupe	365

6935 STONY ISLAND
DORCHESTER 1415.

CHEVROLETS.
WITH AN O. K. THAT COUNTS.

2—1930 SEDANS, exc. cond.	$395
3—1930 COACHES, good tires	375
2—1929 SEDANS, new duco	295
2—1929 COACHES, many extras	285
2—1929 CABRIOLETS, blue	285
1—1928 COUPES, perf., 4 cyl.	135
1—1928 COUPES, new duco and tires	155
2—1928 SEDANS, rd. duco fin.	195
1—1927 SEDAN, runs very good	95

LIBERAL TERMS OR TRADE.
HAFNER CHEV. CO., 2610 S. MICHIGAN.
CHEVROLET—1929 SEDAN; BARGAIN AT $275. 1928 coach, bargain at $175; easy terms. Pomeroy-Bray Motor Sales, 6201 S. Western-av.
CHRYSLER—"75" CONVERTIBLE COUPE; late 1929. Gives the appearance of a brand new car and carries new car guarantee. $645. Also 1930 Chrysler "77" Convertible Coupe; used 3 months. Has been in storage. Big saving. New car guarantee. THOMSSEN BROS., INC., 7334 N. Clark-st.
CHRYSLER — SEDAN, 1929, MODEL 65, that looks and runs as though it had never been driven a mile. This Chrysler will satisfy the most exacting buyer and it will not remain long at our reduced price of $495. Terms. Studebaker Sales, 26th and Michigan.

Chrysler Latest 72 Town Sed.
Equipped with side mounts, trunk, Lorraine spotlight, etc. Completely chrome plated; rich maroon body color. Low priced at only $450. Terms. 1143 Diversey-blvd.
CHRYSLER—72 4 PASS. COUPE; RUNS and looks like new; taken for storage and repair charges; price, $450. Chain Garage, 4440 N. Clark-st.
CHRYSLER—1930 SEDANS, ALSO 1930 roadster; side mts.; low as $650. terms. Fitzpatrick, 6555 Cottage Grove. Alw. open.
CHRYSLER—GENUINE '30-77 DE LUXE SEdan, wood wheels, side mts.; looks like new, $840, tms. 7616 Stony Island-av.
CHRYSLER—"72" CROWN SEDAN; VERY clean; special, only $375. C. Maley at GLENN E. HOLMES, Inc., 30 W. Lake-st.
CHRYSLER—'29-75 CUST. SPT. RDSTR.; 6 w. w., s. m.; cost over $2,000 new; our price only $675; terms. 6811 S. Halsted.
CHRYSLER—LATE 75 SPT. RDSTR., ORIG. blue finish; new tires; guar., $635; tms., trade. 7424 Stony Island-av. Plaza 3377.
CHRYSLER—SEDANS, '30-70, '30-66, '29-65, etc.; priced low for quick sale. E. Z. terms. Lange Buick, 2635 Milwaukee-av.
CHRYSLER—8, 1931 SEDAN, WIRE WHLS. $1,075.
TOM CAREY, WELLINGTON 7802.
CHRYSLER—'29, 75, 4 DR. CROWN SED.; $645; guar., terms, trd. 1801 W. 63d-st.
CHRYSLER—1930 SPORT ROYAL COUPE, Model 70, $675; 4 spds. 1801 W. 63d-st.
CORD—SEDAN, LATEST MODEL; 6 WIRE whls., side mounts; can't be told from new. $1,250. O'Rourke's, 2433 S. Michigan-av.

De Soto 1930 Business Cpe.
Driven only 5,221 miles. Spanish leather upholstery. Guaranteed motor. Many extras. For quick sale only $450. Terms.
1143 DIVERSEY-BLVD.
DE SOTO—'30 DE LUXE SEDAN, $375; terms. 1829 S. Crawford-av. Craw. 3311.
DODGE—SPORT COUPE, VICTORY 6, WITH roomy rumble seat, wire wheels, and a wealth of extras. It was only driven Sundays and evenings for pleasure purposes, so now it will give new car satisfaction. $395. Terms. Studebaker Sales, 26th and Michigan.
DODGE—8 1931 5 PASS. SEDAN; CAR IS just like new; cost $1,340; guaranteed perfect; sell for balance of mortgage; $625. Terms and trade. 3333 W. Madison-st.
DODGE—1931 DE LUXE 8 SEDAN; 6 W. whls., side mts., run 700 miles; $995. Terms, trade. 4645-47 W. Madison-st.
DODGE—6 4-DR. SEDAN; EARLY 1930; 6 wire whls., and it's a beauty; $195 down. Community Motors, Inc., 2473 Milwaukee.
DODGE—1929 5 PASS. SED., $375; CALL after 5 p. m. Coffin, 6128 Greenwood-av.
DODGE—'28 4 DOOR SEDAN; REFINished, like new; bargain for quick sale, $135. See at 9252 South Chicago-av.
DODGE—'31, 8 CYL., 4 DR. SED., $695; pass for new; guar., terms. 1801 W. 63d.

ESSEX SPORT COUPE.
1929 Challenger, last series. Finish is a rich black with cream striping, rumble seat. This Essex is absolutely in brand new condition today. Reduced to $395. Terms. Studebaker Sales, 26th and Michigan.
ESSEX—COUPE; RUMBLE SEAT; WONderful condition; bargain $125. Essex coach, good buy, $85. Pomeroy-Bray Motor Sales, 6201 S. Western-av.
ESSEX—LATE 1929 CHALLENGER SPORT roadster. $75 down, balance 12 months. Durst, 1147 Jackson-blvd.
ESSEX—'30 COUPE; RUMBLE SEAT; LIKE new; radio equipped; A-1 cond. throughout. $365. Terms. 6130 Cottage Grove.
FLINT—TOURING; IN STORAGE 14 MOS.; all new tires; runs fine; pay $65 stor. bill. 5051 Broadway Garage, Longb. 4272.

Ford 1931 Std. Coupe, $365.
Rumble seat, spotlight, etc.; extras. $20 to 1-3 down. Kelly, 4445 Madison-st.

FORDS—FORDS—FORDS
Tudors and Fordors, all prices. Pomeroy-Bray Motor Sales, 6201 S. Western-av.
FORDS—[12] '31, '30, '29 STD. AND SPT. Coupes and Roadsters with rumble seat. Can't tell from new; big disct. Alw. open. LAWDER BROS., 6900 VINCENNES-AV.
FORDS—'31, '30, '29 TUDORS, FORDORS. Sedans; largest selection of model A cars. TERMS OR TRADE. ALWAYS OPEN. LAWDER BROS., 6900 VINCENNES-AV.
FORDS—WAREHOUSE SALE—1928, 1929, 1930, 1931 coupes, sedans, runabouts, $150 and up. 5546 WENTWORTH-AV.
FORD—1930 SEDAN. THIS CAR WILL please the most exacting buyer. Terms. BEN T. WRIGHT, Inc., 1107 N. Clark.
FORD—1930 COUPE; ILLNESS FORCES ME to sacrifice. Phone Plaza 4088, Mrs. Adler. Add. 1109 Hyde Park-blvd., Apt. 1.
FORD—1931 TUDOR; NEW CAR APPEARance thruout. Driven 1,165 miles. Extras. Tms. Ben T. Wright, Inc., 1107 N. Clark.
FORD—'29 TUDOR; A1 CONDITION THRUout. Only $75 down. C. MALEY at GLENN E. HOLMES, Inc., 30 W. Lake-st.
FORD—1929 COUPE; EXCELLENT COND. throughout; $75 down, bal. 12 mos. Durst, 1147 W. Jackson.
FORD—'31 TOWN SEDAN, 6 W. W., $495; also 150 Fords from $150 up; choice all mod.; guar.; tms. 2751 W. Madison-st.
FORD—VERY LATE 1930 TUDOR; $345; been in stor. 3 mos.; like new car; can give tms. 3554 Montrose. Key. 3800.
FORD—LATE MOD. TUDOR; LIKE NEW; fully eqpd.; $350; tms., trd.; open eves. WARNER & MOORE, 5301 LAWRENCE.
FORD—1931 VICTORIA COUPE; NEARLY new; run 4,500 miles; $145 down. See Mr Brennan, Glenn Holmes, 30 E. Lake-st.
FORDS—ALL MODELS, $100 UP. AUTH. Ford Dlrs., 5310 Division. Mans. 6640.
FORD — LATE '30 COUPE; RED WIRE wheels. $100 down. 30 E. Lake-st.
FORD—LATE '30 TUDOR; PERFECT CONdition; $100 down. 30 E. Lake-st.
FORD—'31 TUDOR; LIKE NEW; $385; '30 Tudor, $325. Terms. 6956 S. Halsted.

AUTOMOBILES FOR SALE.

UNPAID AUTO LOANS
SOLD TO SATISFY UNPAID BALANCE.

1928 Essex Coach	$ 95
1928 Whippet Sedan; 4 door	95
1926 Reo 4 Door Sedan	95
1926 Buick 4 Pass. Coupe	95
1927 Chevrolet 4 Door Sedan	95
1926 Lincoln 7 Pass. Sedan	195
1928 Buick Std. 6 Sedan; Radio	325
1928 Franklin Coupe	395

LEWIS E. BOWER
AUTO BANKERS SINCE 1912.
1240 S. MICHIGAN-AV.

FORDS AT COST
SCRIP TAKEN AS DOWN PAYMENT.
12 TO 18 MONTHS ON BALANCE.
90 DAY WRITTEN GUARANTEE.
LICENSE FREE.

1930 Tudor, special wheels	$350
1930 Town Sedan	445
1930 Coupe, new paint	350
1930 Stand. Sedan	385
1930 Spt. Coupe, rumble seat	375

1928 and 1929 Fords taken in trade.
LITSINGER MOTOR CO.
AUTHORIZED FORD DEALERS.
925 W. Jackson-blvd. Open every eve.
OVER 30,000 SATISFIED OWNERS.

FORD 1930 Town Sedan.
Used so little it gives new car appearance and performance. We can highly recommend it to the most critical buyer who can make a real saving. Price only $465, terms, trade. Many more at all prices.
HESSER & SODEN,
AUTHORIZED FORD DEALERS.
1234 MORSE-AV. BRIARGATE 4100.
OPEN EVENINGS AND SUNDAYS.

FORD TRUCKS
LIBERAL TERMS OR TRADE.

1931 10 whl. refrig., 12 ft. Save	$600
1930 A Canopy ¾ ton	325
1930 ¾ ton panel, new tires, body	425
1929 A A Canopy, new body	325
1929 A A Wide Express, steel body	325
1929 A ¾ ton panel, new paint	325
1929 A Pickup, closed cab	225

LITSINGER, 925 W. Jackson. Alw. open.

Ford Late Model Tudor.
All chromium plated. Very low mileage. New 6 ply tires, hot water heater, etc. Perfect condition throughout. $295. 1822 Ridge-av., Evanston. Briargate 0622.
FORD — 1931 DE LUXE SEDAN; DEMO.; driven 240 miles; cannot be distinguished from new; new car guarantee and new car terms. See Mr. Nelson, Fries-Malwitz Motor Co., 4101 Irving Park-blvd. Pens. 6170.

Ford 1930 Tudor, $350.
Driven 3,000 miles; mech. perf.; extras. $20 to 1-3 down. Kelly, 4445 W. Madison.
FRANKLIN—VERY LATEST 1930 5 PASS. and 7 pass. sedans; received direct from Franklin dealer. 6 wire whls., eqpd. Cost over $3,000; now $1,475. Guarant., terms. LARRY O'ROURKE, Inc., 2701 W. Madison.
FRANKLIN—'30 SED.; DRIVEN 5,800 MI. Will pass for new; $875; terms or trade. 2810 W. Madison. Always open.

Graham Eights
$875 and Up
Just think—these bargains on Graham Custom Eights.
5 and 7 Pass. Sedan.
5 Pass. Custom Built Phaeton
4-5 Pass. Victoria Coupe.
We have thoroughly checked these cars in our shops, necessary adjustments completed, and all carry our guarantee. The Phaeton is a custom car with 6 wire wheels, tonneau deck and windshield, metal tire covers, trunk rack. The Sedans have fender well equipment, with 6 wheels, 6 tires; the 7-pass. with radiator screen; the Victoria Coupes, 4 or 5-pass., also have fender well equipment; the Town Sedan, 6 wood wheels, trunk, and many other accessories.
All of these cars are of ample wheelbase to give maximum comfort, 127 inches and 137 inches, are very flexible in operation, easy riding, and built for all around comfort both for city and country use. All are equipped with 4-speed transmission, have 120 H. P. motors, and without doubt offer performance and comfort that is positively impossible to obtain in open or closed cars at anywhere near these prices. We are offering these cars at exceptional figures—they have been marked from $1,200 to $1,800—this week only and subject to prior sale you can have these cars at from $875 up. If required terms given to responsible parties. Your present car taken in trade at full value.

Bird-Sykes Co.,
2211 MICHIGAN-AV.
Graham-Paige Distributor.
Calumet 1080. Open Sundays.
GRAHAM-PAIGE—1929 COACH; EXCELlent cond.; $265; $85 down, bal. 12 mos. Durst Chev., 1147 W. Jackson.
GRAHAM—'30 DE LUXE SEDAN; 6 W. W., side mts., $150 down. 30 E. Lake-st.
GRAHAM-PAIGE—8 CYL. 7 PASS. SEDAN, 1929, like new, $485. 4744 Chicago-av.
HUDSON—8 COUPE, 1931, WITH ALUMInum wire wheels, side mounts, and many valuable extras. Actually driven only a few hundred miles. It certainly is 100% in all details. Special for $785. Terms. Studebaker Sales, 26th and Michigan.
HUDSON—'30 8 CYL. COUPE .... $274 DOWN. Rumble seat; low mi.; like new; eqpd.
2209 MICHIGAN-AV.
HUDSON—1930 4 DOOR SEDAN, $495; SIX wire whls., two fender mounted; 90 day guar.; tms., trade. 2810 W. Madison-st.
HUDSON—1930, 4 DOOR SEDAN, SIDE mts., $495. 1801 W. 63d-st., cor. Wood.

Hupmobile '31 Sport Coupe.
The Big 8 model; used only a few months. Cost over $2,000. Must sacrifice for only $950. Can arrange terms. 5107 N. Clark-st.
HUPMOBILE—8, 1931 DE LUXE 5 PASS. Sedan. 6 wire wheels, side mounts. looks like the day it left the factory. Cost $1,887. Sell for balance of mortgage, $985. Terms and trade. 3333 W. Madison-st. Always open.
HUPMOBILE—1930 CENTURY SIX 5 PASS. sedan; $595; 6 wheels, 2 fender mtd.; 90 day guar.; terms, trade. 2810 W. Madison.
HUPMOBILE—'28 STRAIGHT 8 4 DR. SED., $185. Mrs. Ward, 3356 Adams.
LA SALLE—LATE 1929 5 PASS. SEDAN; used very little; pass for new; $875; guar.; terms or trade. 2810 W. Madison.
LA SALLE—SEDAN, ORIGINAL, PERFECT. ALL LATEST IMP. OUT ABOUT 10 MO. WILL WARRANT. A $2,850 CAR FOR $895. 1132 DIVERSEY.
LA SALLE—1930 COUPE 5 PASS.; PRAC. new; wire whls.; fully equip.; sac. for quick sale, $1,350; tms. 4635 W. Madison.

LINCOLN 7 PASS. SEDAN.
Very late model; carefully driven by a prominent North Shore family. Original finish a cobalt blue. Fully equipped and guaranteed. $2,950. Terms or trade. Many others to select from. $250 up. Donald R. Kimbark, Inc., Exclusive North Shore Lincoln Dealers. 1822 Ridge-av., Evanston. Briargate 0622.
LINCOLN—SEDAN-LIMOUSINE, 7 PASS.; that was owned by a wealthy family and given careful attention. Now every detail of the interior and exterior is like new. Has a smooth, powerful motor; $345. Terms. Studebaker Sales, 26th and Michigan.
LINCOLN—1930 TYPE DE LUXE PHAEton; car appears and performs like new; 6 w. w.; wind shield wings, tonneau shield, etc. Only $1,975; guaranteed; terms, trade. LARRY O'ROURKE, Inc., 2701 W. Madison.
LINCOLN — 1926 7 PASS. SED., FULLY equip.; 5 new heavy duty tires; runs perf. $395, terms. 3245 W. North-av.
LINCOLN—7 PASS. TOURING CAR. FINE condition. Perfect flower car for undertaker. $550. 2301 Warren-blvd.
LINCOLN LEBANON, 4 PASS. SEDAN. Like new, $1,350. 2301 Warren-blvd.
LINCOLN—LE BARON 5 PASS. SED., '27; side mts., wire whls., $675. 4744 Chicago.
LINCOLN—4 PASS. SPT. PHAETON; LIKE new; side mts., $1,050. 4744 Chicago-av.
MARMON—8 1931 5 PASS. DE LUXE SEdan, 6 wire wheels, fender wells. Car looks like the day it left the factory. Cost new $1,785. Sell for balance of mortgage, $975. Terms, trade. 3333 W. Madison. Always open.

AUTOMOBILES FOR SALE.

$45 TO $195

Reo Sport Roadster	$ 95
Paige De Luxe Sedan	145
Oldsmobile Coupe	45
Oldsmobile Coach	95
Jordan Sport Touring	95
Pontiac 2-Dr. Sedan	95
Dodge 2-Door Sedan	115
Chevrolet 1928 Coach	135
Whippet 1929 Sport Roadster	195

Community Motors, Inc.,
2473 MILWAUKEE-AV.

LINCOLNS
PRICED TO SELL
Willoughby 7 pass. sedan. Finished in jet black. You cannot tell this car from brand new. 6 wire wheels, fender wells, radio and full equipment. Price, $2,975.
5 pass. sedan Willoughby. Sage green color. Finish and interior in perf. condition. Has wood wheels and many extras. Only $2,450.
Willoughby Town Sedan, 2 window. This handsome maroon model has been given exceptional care and very lightly used. See this one before you buy. Special at $2,450.
4 pass. Victoria coupe. A snappy blue model with wire wheel equipment. New car appearance and performance at an unusual price, $2,350.
Dietrich 7 pass. sedan. Finished in two tone green with natural wood wheels. A beautiful car for the price of $1,475.
5 pass. sedan. A very good car in appearance and mech. cond. You will be surprised at the low price when you see it. $625.
7 pass. touring. Finish and top in very good shape. A-1 mechanical condition. Just the car for enjoyable summer driving. $475.
MANY MORE FROM $175 UP.
Liberal Terms and Trades.
L. W. Shanesy & Co.
Exclusive North Side Lincoln Dealers.
3321 Sheffield-av. Lake View 8247.
OPEN EVENINGS AND SUNDAYS.
MARMON—SEDAN, 7 PASS., THAT'S AN ideal car for a large family; finish, upholstery and tires are in splendid condition. Reduced to $195. Terms. Studebaker Sales, 26th and Michigan-av.

MINERVA
convertible sport touring for quick cash sale. Custom body. Built in Paris. Late '29 model. Perfect condition. Beautiful job and a bargain. C. Loren, 7 S. Dearborn-st. Franklin 1024 for appointment.
NASH—SEDAN, 1929 ADV. 6, THE FINish has not a mar on it, and the upholstery is luxurious. Has a wealth of extras. This Nash was traded in at a very favorable price, so we'll pass on the saving to you. Now $595. Also a 1928 wire wheel job, NASH AMBASSADOR SEDAN, that's A1 in every particular. $485. Terms. Studebaker Sales, 26th and Michigan.
NASH—'29 SPECIAL 6 SED.; TWIN IGNItion; driven 9,000 mi. It's sure a dandy; $195 down. Community Motors, Inc., 2473 Milwaukee-av. Capitol 4300.
NASH—1928 ROADSTER; SIDE MOUNTS. In A-1 shape. Real buy. CASH OR TERMS. 5323 W. MADISON.
NASH—1929 COUPE, POPULAR "400" model. Wonderful condition. Will sac. for $310; terms. Kullberger, 1441 E. 75th-st.
NASH—'31, USED 30 DAYS, 903 MILES. Cost $2,025; $995; give time; take cheaper car. Residence, 3846 W. 18th-st.
NASH—LATE '28 SPECIAL 6 CYL. SED.; just overhauled; like new; a barg., $185; terms. 9252 South Chicago-av.
NASH—LGE. TWIN IGNITION 1930 4 DR. sedan; $595; run 3,971 mi.; 90 day guar.; tms., trade. Always open. 2810 W. Madison.
NASH—DE LUXE SEDAN, 1929; 6 W. W.; many extras; cost over $1,300 new; sac. for $385. 5051 Broadway Garage, Lonb. 4272.
NASH—'30 TWIN IGNIT. 5 P. SEDAN, $525. Illness. Residence, 504 S. Campbell.
OAKLAND—1929 2-DR. SEDAN, IF YOU want a really nice one, see this; $165 down. Community Motors, Inc., 2473 Milwaukee-av. Capitol 4300.
OAKLAND—LATE '29 DE LUXE SED.; new tires; can't be told from new; $485; terms, trade. Hafner Chev. Co., 2610 Mich.
OAKLAND—SPT. CPE.; RUM. SEAT, 1929. In storage 18 mos.; pract. new; pay $285 bill. 5051 Broadway Garage. Longb. 4272.
OAKLAND—4 DR. SEDAN, LIKE NEW; SAC. $175 cash; private. 2952 Monroe.

OLDSMOBILE SEDAN.
Late model that is exceptionally clean throughout. Examine this car from bumper to bumper and you'll find that every detail is in wonderful shape. The motor is 100% and the price is out of keeping with the high quality of this automobile. Reduced to $395. Terms. Studebaker Sales, 26th and Michigan.

OLDS '30 SPORT COUPE.
A beautiful black coupe with rumble seat. Run very little. Like new, for $595.
NORTHWEST BUICK CO.,
3801 LAWRENCE-AV.
OLDSMOBILE—1931 4 DR. 5 PASS. SEDANS and Coupes; 6 wire wheels, fender mounts. Pract. new. Big saving. 90 day guarantee. Terms, trade. Sampson, 3845 W. Madison.
OLDSMOBILE—'29 SEDAN; '28 OLDSMObile coupe; Oldsmobile '31 convertible roadster, and other bargains. Johnson-Defacci Motors, Inc., 4149 Milwaukee-av.
OLDSMOBILE—SEDAN, DRIVEN 4,700 MI.; looks and runs like new; will sacrifice $500; private party. 4202 N. Kilpatrick-av.
OLDSMOBILE—1929 DE LUXE SEDAN; 6 w. w., 2 fender mtd.; fully eqpd. and guar.; $475, terms and trade. 2810 W. Madison.
OLDSMOBILE—1929 SPEC. SEDAN; LOW mileage; A1 condition; private party; $550. Spaulding 3395.
OLDSMOBILE—1929 SPEC. 4-DR. SEDAN. $350; tms. 1829 S. Crawford. Craw. 3311.
OLDS.—1929 DE LUXE SEDAN; 6 W. W. side mounts, $125 down. 30 E. Lake-st.
OVERLAND—COACH, 6 CYL., $35. 1906 N. Keystone-av.

Packard Latest 1928 Sedan.
This car still retains its new car appearance and, after being driven only 19,000 miles, will give service only a Packard can give. Has every necessary extra and is being sold for only a fraction of its real worth. FULL PRICE $585, terms arranged. 5107 N. Clark-st.
PACKARD — CUSTOM 8, 443, PHAETON; presents imposing appearance; beautiful sand tan finish, radiator screen, chrome plating; spotlight, trunk rack; 6 wire wheels, 6 tires; guaranteed mechanical condition; $975. John S. Jackson & Co., Packard Dealer, 7320 Stony Island-av. Plaza 2000.
PACKARD—6 SEDAN, 1928 MODEL, THAT is equipped with many extras. The finish sparkles like a new dollar and the interior is very distinguished. Motor could not be improved. Will not remain long at our price of $695. Terms. Studebaker Sales, 26th and Michigan.
PACKARD—6, 526, CONVERTIBLE COUPE; rumble seat; original finish; excellent appearance and condition; delivered new Aug., 1928; spotlight, etc.; $825. Packard Motor Co. of Chicago, 2357 Mich.-av. Cal. 7400.
PACKARD—MODEL 6-33, 4 PASS. COUPE. De luxe equipment; practically like new; unusual value, $1,195. Packard Dealer, 650 Madison, Oak Park. Aus. 2102. Euc. 6500.
PACKARD—LATEST '27 DE LUXE SEDAN. Driv. little; trunk etc.; $325; terms if desired. 1829 S. Crawford-av. Craw. 3311.
PACKARD—'31 DE LUXE CLUB SEDAN; 6 wheels and fender wells; run very little; real bargain; $1,775; terms. 3245 W. North.
PACKARD—1931 LIGHT 8 SEDAN, 1,100 MILES, $1,650. WELLING. 7802.
PEERLESS—1930 7 PASS. SED., 6 WIRE wheels, 2 fender mtd.; $595; guar. terms or trade. 2810 W. Madison. Always open.
PIERCE-ARROW—1930, 7 PASS. SEDAN. Excellent condition; private owner will sacrifice. Terms. Irving 3632.
PLYMOUTH—1931 5 PASS. SEDAN, $435; guar., terms. 1801 W. 63d-st. Alw. open.
PONTIACS—1931 4 DR. SEDANS, 2 DRS. and Coupes; wire wheels, pract. new; big savings; 90 day guarantee. Terms, trade. Sampson, 3845 W. Madison-st. Always open.
PONTIAC—1930 COUPE; 6 WIRE WHEELS, 2 fender mounted; fully eqpd. and guar.; $395; tms., trade. 2810 W. Madison.
PONTIAC—1930 LATE SERIES DE LUXE Sedan; 6 wire whls., side mts.; perf.; $485. 245 MADISON-ST., OAK PK. OPEN EVES.
PONTIAC—4 DR. LANDAU SEDAN, $150 cash. 2733 Jackson. Seeley 1322.

AUTOMOBILES FOR SALE.

Fords, Chevs.—Like New.
1,000 CARS TO PICK FROM.
$20 CASH. BALANCE $5 WEEK.
1929-'30 Fords and Chevrolets ...... $200 up
1927-'28 Fords and Chevrolets ...... $ 40 up
State License Furnished.
All make cars taken at first payment.
90 DAY WRITTEN GUARANTEE.
LEVY'S, 724 Milwaukee-av. Always open.

PONTIAC 1931 COUPE.
De Luxe Convert. 6 wire whls., side mts. Run 1,000 miles. Cost $900; take $645. 1-3 down, balance 18 months. MOSS AUTO SALES, 6529 Cottage Grove. Plaza 5000.
PONTIAC—SERIES A 1930 COUPE; 6 WIRE wheels. You never looked at one like this. $150 down. Community Motors, Inc., 2473 Milwaukee-av. Capitol 4300.
PONTIAC — 1928 SECOND SERIES 5 PASS. sedan. Excellent condition; remarkable low price for this car; special, $275. J. A. Lavery Motor Co., Authorized Ford Dealers. 6127 Cottage Grove-av. Mid. 5300.
PONTIAC — 1930 BIG 6 SERIES B 5 PASS. sedan; low mileage; runs and looks like new; bargain price today $495. J. A. Lavery Motor Co., Authorized Ford Dealers, 6127 Cottage Grove-av. Mid. 5300.
REO—FLYING CLOUD, ONE OF LATEST 4 dr. Sed. synchro-mesh. $675. 1801 W. 63d.
ROLLS ROYCE—7 PASS. SEDAN; LIKE new; cond. guar.; $1,250. 4744 Chicago-av.

STUDEBAKER PRESIDENTS
We sincerely believe that the four cars advertised below are the best Studebaker buys in Chicago. They are recent models that were owned by wealthy families and carefully checked over in our own shops. Today they are ready to give new car satisfaction. Each one is backed by the famous Studebaker Used Car Pledge that allows 30 day free service guarantee and 5 days' free driving trial. They have all been drastically reduced in price.
'29 Stude. Pres. 8 Vict. de luxe model. Was $1,000, now $695
'29 Stude. Pres. 8 sed. de luxe model. Was $1,000, now $695
'29 Stude. Pres. 8 cabr. de luxe model. Was $1,200, now $895
'31 Stude. Pres. 8 sedan, 7 pass. State model. Wire wheels, etc. This free wheeling car offered at $500 reduction. Open Eves., Sun. TERMS. Cal. 6495.
STUDEBAKER SALES CO., 26TH AND MICHIGAN.
STUDEBAKER—1931 REGAL COMM. 8 DE luxe sedan; 6 wire wheels, fender wells; car just as it left factory; cost $1,850; sac. for $1,375; guar.; terms. See it at 4635-37 W. MADISON-ST.
STUDEBAKER—PRES. 8 BROUGHAM, 1930. Wire wheels. Perfect condition. Original cost $2,395. Will sell cheap. 2437 S. MICHIGAN.

Studebaker 1930 Coupe.
Dictator Sport driven 4,700 miles. Price only $585, terms arranged. 5107 N. Clark-st.
STUDEBAKER—1931 PRESIDENT 8 FREE WHEEL. ONLY 1,100 MILES. $1,250 TAKES $2,650 CAR.
F-E-L-Z. 1132 DIVERSEY-BLVD.
STUDEBAKER—1930 COMMANDER 8 SPT. Roadster; like new in every way; low mile.; $575; terms. 6130 Cottage Grove.
STUDEBAKER—'30 COMMANDER 8 SPT. Sed.; 6 w. w., 2 fender mtd.; $675; guar., terms or trade. 2810 W. Madison.
WILLYS-KNIGHT—SEDAN; WILL SACRIfice $100. Pomeroy-Bray Motor Sales, 6201 S. Western-av.

WHIPPET 6 SEDAN.
One of the latest models, with driving light, shock absorbers, bumpers, etc. It certainly looks and runs like new. Reduced to $395. Terms. Studebaker Sales, 26th and Michigan.

AUTOMOBILES WANTED.

WILL BUY
1930 AND 1931 AUTOMOBILES OR MAKE YOU A LOAN.
Bring Car—Get Cash.
6528 COTTAGE GROVE.

WE PAY MORE CASH.
FOR YOUR USED CAR.
4440 W. MADISON-ST.

SPOT CASH
for your car. Quick service.
TOM O'ROURKE.
2433 S. Michigan-av. Calumet 1608.

WANT 100 AUTOMOBILES.
Pay cash or make you a loan. Always open. 2810 W. Madison. Ph. Van Buren 3200.
WANTED — IMMEDIATELY 100 LATE AUtomobiles; highest prices paid. Bring cars and get cash. 6811 S. Halsted. Went. 2727.
WANTED—100 LATE MODEL CARS HIGHest cash prices paid. Bring car and get cash. 1801 W. 63d-st., cor. Wood. Repub. 9515.
CARS SOLD FOR OWNERS ON COMMISsion basis; quick action; all makes; all models. 3106 Montrose-av. Alw. open.
WANTED—5 PASS. CLOSED CAR; 1929 OR later; must be in A-1 cond. and reasonable. Have all cash. Phone Crawford 7865.
SPOT CASH FOR YOUR CAR, IN 5 MINUTES. TAUBER. 6056 Cottage Grove-av. Fairfax 1426.
WANTED—50 LATE AUTOS FOR CASH. 3327 Milwaukee at Crawford. Pens. 4379.
DEALER JUST STARTING—NEEDS USED cars at once. Pay cash. Calumet 1029.
CASH FOR YOUR 1929-'30-'31 AUTO, ALL makes. 914 Diversey. Lake View 6214.
YOU CAN SELL YOUR CAR TO STONE for more money. 3006 Lawrence. Ind. 6868.
WANT TO SELL YOUR CAR FOR THE most money? 4837 N. Western. Sun. 3509.

MOTOR TRUCKS.

Ford, Chev. Trucks—Like New
1930, '29, '28 models; ½ to 2½ tons; $75 up; $40 cash, balance easy. All kinds and types of bodies; 90 day written guarantee. Horses taken in exchange. LEVY'S, 724 Milwaukee-av., cor. Carpenter. Always open.

FORD TRUCK
ON YOUR OWN TERMS.
1931 Demo. Chas. Stake, at $650.
HOWE BROS., 7101 W. GRAND-AV.
DUMP BODIES, NEW, FOR FORDS AND Chevrolets or any 1½ ton chassis. 1 new 4½ ton semi-trailer at ½ factory cost. Fred L. Meckel, 13th and State.
FORDS—10 LATE MODEL A PANEL BODies and Pick-Up bodies. AA open express and model T Panel bodies; bargs.; alw. open. LAWDER BROS., 6900 VINCENNES-AV.
FORD—1931 MODEL AA 1½ TON, 157 IN. chassis and cab. Dual tires. Same as new. Big disc. $525. B. & W. Motor, 827 W. 35th.
TRUCK WITH CONTRACT. GOOD PROP. Steady work. $600 required. Geo. Hall. HAYMARKET 2130.
WANTED—TO BUY FOR CASH ONE 21 passenger street car type bus. Address T. W. Pritchard, Oglesby, Ill.
MACK 1½ TON DUMP TRUCK; EXCELlent cond. Priced very low. Autocar Sales, 1716 W. PERSHING-RD. Vir. 0210.
WILLYS-KNIGHT—TRUCK, $65. 5852 LAWrence-av. or exchange for what?
FORD—'31 1½ TON STAKE BODY, 157 IN. w. b.; reposs. Sorensen, 1325 Randolph.
WTD.—5 TON SEMI-TRAILER, 5TH WHL. Must be bargain. Hyde Park 2471.

MOTORCYCLES AND BICYCLES.

1928 HENDERSON—$85 AND UP. Terms. 3517 W. North-av. Albany 2790.
MOTORCYCLES—ALL MAKES AND MODels; $40 and up. 3307 Irving Park-blvd.

AUTO TIRES.

SLIGHTLY USED TIRES, $1.50 UP. SERLIN TIRE CO., 1400 S. MICHIGAN.

AUTO CREDITS FOR SALE.

$65 CHEVROLET CREDIT FOR $45. Ravenswood 1488.

AUTO ACCESSORIES, REPAIRING.

AUTO TIRES—6 FIRESTONES, 32X6.75, slightly used; will sell very cheap. 3431 W. Madison.

CLOTHING, FURS, ETC.

$45 NATL. ADV. SUMMER SUITS, $7-$11, while they last; hundreds of others; all sizes, $8-$15. 656 Madison. Mon. 1736.

AUTOMOBILE LOANS.

ABC
OFFERS
LOWEST RATES.
6 TO 18 MONTHS TO PAY.
FAIREST TREATMENT.
Automobile Bonding Co.
ESTABLISHED 1919.
Call Today—Cash Today at Our Nearest Office:

7950 S. HALSTED.	TRI. 6607.
4802 N. WESTERN.	RAV. 5100.
4734 W. MADISON.	AUS. 3900.
6324 COTTAGE GROVE.	HYD. 9733.
105 W. MONROE.	RAN. 7992.

C-A-S-H!!
$100 to $1,000 ADVANCED ON YOUR CAR. Present payments reduced. Refinancing.
$300 COSTS $4.50
Why pay more? No endorsers required. FINANCE CREDIT CORP.
205 N. La Salle-st. [MAIN FL.] State 6372.
4707 Broadway. Longbeach 6624.
DRIVE RIGHT UP TO OUR DOOR.
Open Saturday afternoons until 5.
$300 COST $4.50 per mo.; other amounts in proportion. AUTOMOBILE BONDING COMPANY, 105 W. MONROE-ST. Call Ran. 7992 for office nearest you.
WE GUARANTEE LOWEST RATES. Free parking at MAIN ENTRANCE. CENTRAL STATES FINANCE CORP., 209 N. La Salle-st., 2d floor. State 3615. Walk upstairs and save 25%.
HAVE PRIVATE FUNDS TO LOAN REsponsible parties on '30 and '31 cars. Amounts up to $1,500. Quick action. Money advanced transients, tourists. 1217 Devon-av.
U. S. FINANCE AND MORTGAGE CO.—10 minute service; lowest rates; confidential; parking. 721 N. Michigan. Superior 7083.
AUTO LOANS—SAFE FOR THE BORROWER. AUTO SECURITY CORPORATION, 205 W. Wacker-dr., cor. Wells. Cent. 4006.
AUTOMOBILE LOANS — LOWEST RATES. Always open. Phone Van Buren 3200. 2810 W. MADISON-ST.
AUTO BANKERS SINCE 1912. LEWIS E. BOWER. 1240 S. Michigan-av. Calumet 1800.
CASH ON NEW LOW RATE PLAN—DRIVE as you pay. No endorsers. Refinance. Gordon Motor Finance Co., 2330 S. Michigan.
CASH IN 20 MINUTES—LOWEST RATES. MAJESTIC INVESTMENT CORPORATION, 105 W. MONROE-ST. RANDOLPH 4364.
CASH IN TEN MINUTES—NO DELAY. WINTER-HIRSCH, 1342 S. Michigan-av. Calumet 4586.

HOME FURNISHINGS.

[See Also Household Appliances.]

South Side.
JULY CLEARANCE SALE!
ALL MERCHANDISE REDUCED TO LESS THAN ½ ITS FORMER VALUE.
$125 2 piece living rm. suite, $59.50.
$125 8 piece dining rm. suite, $59.50.
$125 3 piece bedrm. suite, $59.50.
9x12 rugs, $19.50.
OAKLAND FURNITURE JOBBERS, 3977 COTTAGE GROVE-AV.
Open Monday, Wednesday, Saturday eves.

RUGS, CARPETS.
Several hundred rugs left over and traded; some like new; at lowest prices. KLEVER [Shampay] KARPET KLEANERS, 4631 Cottage Grove. Free delivery.
$50 MAH. FRIEZE AND VEL. PAR. SETS, $17-$27; rugs, all makes, sizes, $5 up; fine wal. din. set, $19; bedrm. set, $18; many other used bargains. Normal Furn., 6121-23 S. Halsted. Open every eve. till 10.
3 RMS. COMP., $99.50; ONLY $10 DOWN.
Kessel Bros. Furniture Co.,
4312 Cottage Grove. Open eve. Tues., Th., Sat.
FURNITURE AND RUGS AT LESS THAN cost; need space; everything must go; no reasonable offer refused. Available Furn. Dept., 7732 Stony Island. Open eves.
25 RMS. OF FURN. AND RUGS FROM A South Shore home. Real bargains. Bauners, 6831 S. Halsted. Open eves. 9, Sun. 5.
5 PC. BEDRM. SET, $22; 7 PC. WAL. DIN. rm. set, $24; liv. rm. set, $25. ATLAS FURN., 6140 Cottage Grove. Op. eves., Sun.
LLOYD BABY BUGGY; A1 CONDITION. Call Vincennes 4164.
ENTIRE FURNISHINGS OF 5 RM. BUNgalow; reasonable. 7824 Avalon-av.

North Side.
RUGS—CARPETS.
Season's left over and traded rugs.
Wiltons, velvets, Axmin. low as $15
$85 Amer. oriental, 9x12 [new] $42.50
$250 Chinese rug, 9x12 ...... $110.00
Throw rugs $1.50
IMPERIAL DYERS AND RUG CLEANERS, 2123-33 Lincoln-av. Diversey 6310. Open Tues., Thurs., Sat. evenings till 9.
SELLING OUT FOR CASH. NEW FURN., parlor sets, wal. dining room sets, bedrm. sets. All kinds of rugs, lamps, odd chairs, buffets. Many other bargains. Brkfst. sets, pink. Open daily till 10 p. m., Sun. till 3 p. m. 3342 N. CLARK-ST.
$50,000 NEW FURNITURE IN OUR BLDG. Mohair parlor sets, $39; wal. bedroom sets, $39; wal. dining room set, $55; also bargs. in Amer. and Oriental rugs. In Reimer's, 3323 N. WESTERN-AV. Open daily till 9 p. m., Sun. till 5 p. m.

4 FLRS. USED FURNITURE.
Dressers, $5; iceboxes, $5; gas ranges, $10; 9x12 rugs, $7; da-beds, $7.50; velour parlor sets, $18.50; everything for the home cheap. BIG CITY FURNITURE CO., 819 N. Clark.
GAS RANGE, NEW, HIGH GRADE, FULL enamel, porc. linings, lighter and insul.; factory guar. Also used ice box, perfect condition, like new. 901 Belmont. Bit. 0630.
PRIVATE NEW INVALID WHEELING chair; very reas. 647 Barry. L. V. 5510.
BARGAIN—COMP. FURNITURE OF 5 RM. apt. Leaving city. Will sac. Ravens. 3706.
GAS RANGE, $8; ALSO ICE BOX, $7; PERfect cond. 901 Belmont. Bitt. 0630.

Northwest Side.
50%—SAVINGS TO ALL—50%
HOMER BROS., 3053 W. GRAND-AV.
America's Greatest Furn. Mfrs.
Open Tues., Thurs., Sat., 10 p. m., Sun. 10-3.
6 RMS.—FURN. LIKE NEW; ALL OR SEP. 3221 Irving Park-blvd. Juniper 8097.

West Side.
BARGAINS FOR CASH!
Mohair parl. and wal. din. rm. sets, $20; 3 pc. bdrm. sets, $39; 9x12 rugs, $15. Odd chairs. Eves., Sun. Tufts, 4444 W. Madison.
4 RMS. USED FURN., $75. Ice Box, $6; Gas Stove, $8. Eves. Except Wed., Fri. A-B-C, 2525 W. MADISON-ST.
BARGAIN FOR CASH — BEAUT. PARLOR, dining, bedrm. furn., rugs, etc. Open eves., Sunday. COLLINS, 5114 W. Madison-st.
BABY BED, HIGHCHAIR, NURS'RY CHAIR; reas. Kedzie 3085, bet. 5-1, 5-7.
4 ROOMS—COMPLETELY FURNISHED; will sell reas. Estebrook 3223.

HOME FURNISHINGS WANTED.

ATLANTIC 2290—
PHILPOTT'S BUYERS MEAN MONEY TO YOU. See us first. ARTHUR E. PHILPOTT.
CALL CRAWFORD 3850 FOR HIGHER CASH prices on your furn., rugs and elec. radio; prompt service. Spaulding Furniture Co.
HIGHEST CASH PRICES PAID FOR USED furn., rugs, stoves and elec. radio. We call anywhere. Homan Furn. Ph. Kedzie 1800.
USED FURN., RUGS, STOVES, ELEC. RAdios bought. Highest prices paid. We call anywhere. NEVADA 1150. Acme Furniture.

HOUSEHOLD APPLIANCES.

GENUINE HOLMES 4 CU. FT. ELEC. REF., all steel cabinet, all porc. lined. Quiet running unit; $85; cash or terms. Mr. Moore. 844 W. 63d, 1st floor.
$75 TAKES MY SERVEL ELEC. REFRIG.; in good cond.; terms to rel. party. Mr. Christensen. 844 W. 63d, 1st floor.
$49.50 BUYS 5 CU. FT. COPELAND ELEC. refrig.; taken in trade. 844 W. 63d-st.

MACHINERY AND EQUIPMENT.

CLOCK MOTORS,
Self-starting; built for industrial purposes. Telephone Haymarket 5279.

TERMS OF SUBSCRIPTION OF THE TRIBUNE.

Orders for mail subscription must be accompanied by remittance to cover.
Rate for Illinois [outside of Chicago], Indiana, Iowa, Michigan, and Wisconsin:
Daily, without Sunday, one year, $5.00; six months, $2.50; three months, $1.25; two months, $1.00; one month, 50c.
Daily, with Sunday, one year, $12.50; six months, $6.25; three months, $3.15.
Sunday only, one year, $7.50; one month, $1.00.
Rate for subscription in postal zones 3 and 4 [measured from Chicago], outside of Illinois, Indiana, Iowa, Michigan, and Wisconsin:
Daily, without Sunday, one year, $7.50; one month, $1.00.
Sunday only, one year, $7.50; one month, $1.00.
Daily and Sunday, one year, $15.00; one month, $2.00.
Rate for subscription in zones 5, 6, 7, and 8 [measured from Chicago], Canada, Mexico, and foreign:
Daily, without Sunday, one year, $12.00; one month, $1.50.
Sunday only, one year, $7.50; one month, $1.00.
Daily and Sunday, one year, $19.50; one month, $2.50.
Give postoffice address in full, including county and state. Remit by express money order, draft, or in registered letter at our risk to The Tribune company, publishers, Tribune Square, Chicago.
We cannot be responsible for currency sent through the mail.

MEMBER OF THE ASSOCIATED PRESS.
The Associated Press is exclusively entitled to the use for republication of all news dispatches credited to it or not otherwise credited to this paper, and also to the local news published herein.
All rights of republication of special dispatches herein also are reserved.

"22 ****"

Chicago Daily Tribune.
THE WORLDS GREATEST NEWSPAPER

SATURDAY, JULY 25, 1931.

Alfonso Gives Up Spanish Crown to His Third Son—Thirty Perish in Fire in Pittsburgh Old People's Home

HAILED AS KING. Don Juan, son of former King Alfonso of Spain, for whom father has abdicated.
(Story on page 1.)

[Acme Photo.]

ZEPPELIN STARTS ON CRUISE TO ARCTIC. The giant German dirigible which completed first leg of its journey yesterday when it reached Berlin from Friedrichshafen. It left Berlin later for the north.
(Story on page 2.)

Associated Press Photo: Sent by Telephone.

THIRTY RESIDENTS OF HOME FOR AGED PERISH IN HOLOCAUST. General view of the fire at Pittsburgh, in which many perished and more than 100 were injured. Nuns of the Little Sisters of the Poor risked their lives in rescue work.
(Story on page 1.)

[Associated Press Photo.]

MARRIAGE TOMORROW TO UNITE ROYAL HOUSES. Princess Ileana of Rumania, who recently visited America, and her fiance, Archduke Anton of Austria, of the Hapsburg family. *(Story on page 9.)*

[Acme Photo, sent by phone.]

CO-ED FOUND SLAIN. Henrietta Schmerler, Columbia university student, killed in Arizona while studying Apaches.
(Story on page 3.)

[Acme Photos.]

AMERICANS WITH ZEPPELIN ON ARCTIC FLIGHT. Commander Edward Smith (left) of coast guard and Lincoln Ellsworth, both experts, who represent American Geographical society.

MILITARY POLICE GUARD CHILEANPALACE AS SOLDIERS FIGHT STUDENTS. The Moneda palace in Santiago, which is surrounded by 1,000 armed men, and on the roof of which machine guns are mounted to protect it in case of attack during riots. Several were killed when the troops attacked students in the university. *(Story on page 3.)*

MOTHER FAILS TO IDENTIFY CHILD AS KIDNAPED BABY. Mrs. Kathryn Moroney, whose visit to Rockford was in vain. The picture taken July, 1930, shows her with two children, Katherine, then eight days old, and Anastaia, Mary Agnes, missing, is not shown.
(Story on page 1.)

RAIL OFFICIAL'S WIFE CALLED TO BEDSIDE. Conrad E. Spens, vice president of C. B. & Q. railroad, who is ill in London, and Mrs. Spens, who will join him there.
[Burlington Route News Service Photo.] *(Story on page 2.)*

RUNS FOR CONGRESS. James Simpson Jr. seeks G. O. P. nomination in 13th district.
(Story on page 4.)

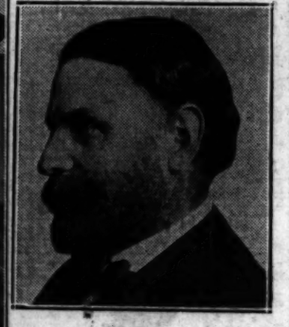

[Matzene Photo.]

IN DOCTORS' CARE. Julius Rosenwald (above), philanthropist, and Arthur T. Aldis, broker and art patron, who are ill. The condition of neither was regarded as serious.
(Story on page 4.)

NOBILITY GET BLACK EYES AT HOLLYWOOD PARTY. Count and Countess Tamburini, who appeared in court after midnight fracas in apartments of woman styling herself Baroness Enid von Krupp. *(Story on page 5.)*

[Associated Press Photo.]

SLAIN DRY AGENT. John J. Wilson, Indianapolis prohibition supervisor, one of two killed at Fort Wayne.

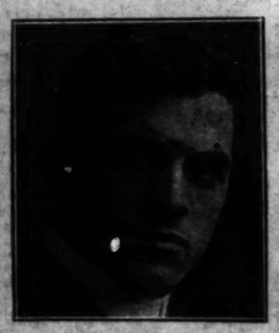

[Wallace Photo.]

RETURNS DAY'S PAY. Municipal Judge Samuel Heller agrees to mayor's economy plan.

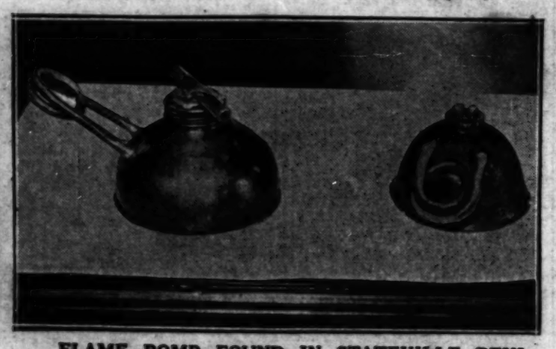

FLAME BOMB FOUND IN STATEVILLE PENITENTIARY. Two sections of gasoline incendiary device thrown into cellhouse corridor as guards were about to search for explosive. *(Story on page 5.)*

[TRIBUNE Photo.]

ARTIFICIAL PENINSULA BEING CREATED EAST OF CLARENDON BEACH GROWING LARGER DAILY. Bird's-eye view of one feature of the Lincoln park lake front improvement showing the beach in the foreground and sand being piped from ships in the background to build land in the lake. The sand is brought from Indiana and Michigan.
(Story on page 7.)